

MAZDA 1200 COUPÉ SL PARTS CATALOG

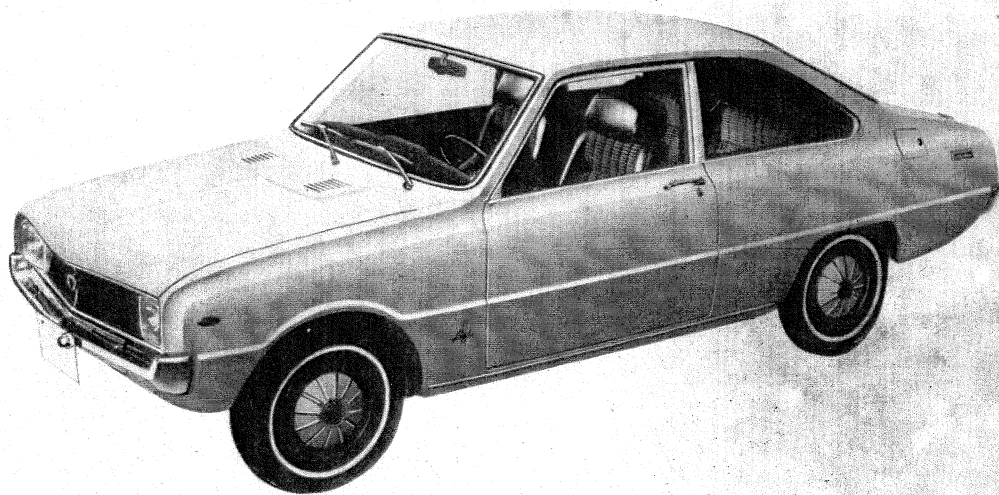

TOYO KOGYO CO., LTD.

HOW TO USE THIS PARTS CATALOG

This parts catalog is compiled for the following models.

Model No.	Model/Type	Description
2 3 2 5	S T A — (S L)	MAZDA 1200 Coupe SL Belgium Spec. Model (L. H. D.)
2 3 2 6	S T A — (S L)	MAZDA 1200 Coupe SL General Spec. Model (L. H. D.)

INSTRUCTIONS FOR USE OF THIS PARTS CATALOG



(I) Layout

This parts catalog consists of index of groups, illustrations of parts, parts composition lists and index of part numbers.

(II) How to locate parts

- 1) When part number is not known.
 - A. Refer to index of groups and locate the group to which the part belongs.
↓
 - B. Open to group illustration page and locate part wanted.
↓
 - C. See the number given for the part in the illustration and find corresponding number in the parts composition lists.
↓
 - D. Then, you will find the name and the part number of the part on the right side of this number.
- 2) When part number is known but shape and name of part is unknown.
 - A. See index given at back of the parts catalog and find pages where illustration, part number and figure number is listed
↓
 - B. Open to page indicated and locate the part number in the part composition list, and after this locate the part in the illustration by referring to figure number given at front of the part number.
↓
 - C. The corresponding figure number in the illustration is for the part required.

(III) On Groups

- 1) The figure enclosed by a triangle at the top of each page (Example ) indicates group number.
- 2) Group numbers are determined according to structure and function of parts.
- 3) The group number given in the index of groups coincide with the numerals (Example ) of the illustration and parts composition pages.

(IV) Explanation on Parts Composition Lists

- 1) Indication of composition of assembly.
 - A. The largeness of the letters used for part names are given in three sizes.
 - (a) The largest letters show the largest composition of parts. Therefore, the parts printed in the largest letters always include parts printed offset to the right, and also printed in medium-sized letters.

- (b) The parts printed in medium-sized letters always include parts printed in the smallest letters and offset to the right.
- (c) The parts printed in smallest letters and offset to the right are always included in the parts printed in medium-sized letters or largest size letters that are located above.
- (d) The parts printed in smallest letters and not offset to the right signify that these parts do not form any part of any assembly or sub assembly.

B. Indication of parts composition by spacing out between lines. In the case of an assembly or sub assembly consisting of more than 2 parts, the space between the parts forming the assembly or sub assembly and the other parts is widened, to clearly indicate the parts forming the assembly or sub assembly.

Example:

No.	Part Number	Description	Q'ty
(a)	0249 14 100	OIL PUMP Cpt.	1
(b)	1 0249 14 111	Body	1
(c)	0249 14 120	OIL PUMP COVER Ass'y	1
(d)	2 0249 14 121	Cover	1
	3 99851 0614	Stud	2
(e)	4 99906 0600	Nut, Oil Pump Cover fix.	4
(f)	5 0259 14 300	Oil Filter	1

(a).....Includes (b) to (e)

(c).....Includes (d)

(f).....Is not included in any ass'y nor sub ass'y

2) On Part Number

A. Exclusive parts

Example:

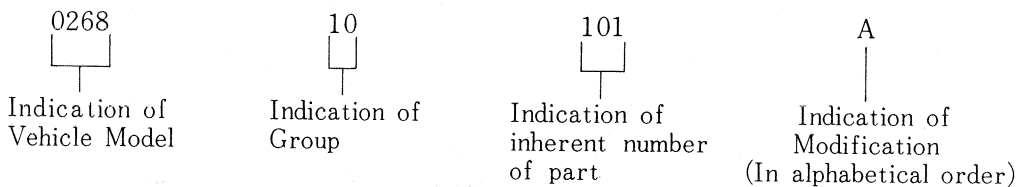

B. Standardized parts (General parts)

Example:

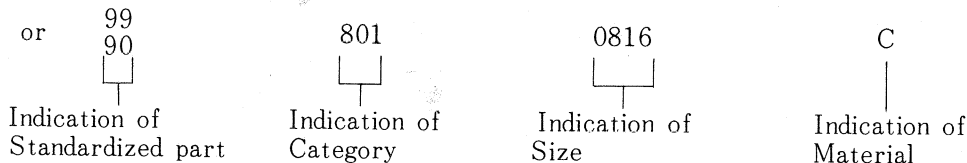

C. Standardized parts (Tires, Tubes, Disc Wheels, etc.)

Example:

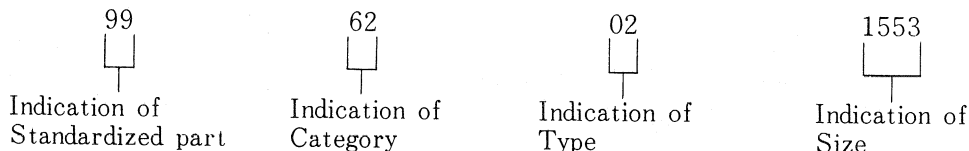

3) On Quantity

The quantity given in the parts composition list shows number of parts used per vehicle and does not indicate selling unit.

4) Other Precautions

☆ Mark——Parts marked thus are not available as replacement parts, therefore, when these parts are required, order in the form of assemblies (or sets) including these parts or in the form of parts interchangeable with these parts.

5) Abbreviations

- | | |
|----------------------|---|
| (R) Right | Std. Standard |
| (L) Left | O. S. Over Size |
| (C) Center | U. S. Under Size |
| (Frt.)..... Front | EX. Exhaust |
| (Rr.) Rear | IN. Inlet |
| Cpt. Complete | T/Mission Transmission |
| Ass'y Assembly |  Indication of Group |

(V) Precautions to be taken when placing orders for parts

- 1) Always specify part numbers, names of parts and quantity required.
- 2) Be sure to list the parts in order of part number, when filling in order sheet.
- 3) As processing of orders received by us is done by electronic computers, importance is attached to the part number. Therefore, in case the part number and name of the part do not coincide with each other, the part will be sent to you in accordance with the part number.

Group No.	Description	Fig. Page	Part No.
ENGINE PARTS			
10	Cylinder Head	1	2~3
10	Cylinder Block	4~5	6~8
10	Oil Pan, Chain Cover	9	10
11 . 23	Crankshaft	11	12~13
11 . 23	Piston	14	15
12	Valve System	16	17~18
12	Camshaft	19	20
13	IN. Manifold	21	22~23
13	Air Intake System	24	25
23	Air Cleaner	26	26
23	Carburettor	27~28	29~33
14	Oil Pump	34	35~36
15	Cooling System	37	38
15	Water Pump	39	40~41
16	Clutch Control System	42	43
41	Clutch Release Cylinder	44	45
17	T/Mission (Case)	46	47~48
17	T/Mission (Gear)	49	50~52
17	T/Mission (Shift Fork)	53	54
17	T/Mission (Gear Control)	55	56~57
18	Electric Equipment (Engine)	58	59~61
24	Distributor	62	63~64
24	Alternator	65	66~67
24	Starter	68	69~70

CHASSIS PARTS

25	Propeller Shaft	71	72
26	Rear Axle	73	74~75
26	Rear Brake	76	77~78
27	Driving	79	80~82
28	Rear Suspension	83	84~85
32	Steering System (Wheel)	86	87

INDEX.

Group No.	Description	Fig. Page	Part No.
32	Steering System (Wheel, With Steering Lock)	88	89
32	Steering System (Gear)	90	91~92
32	Steering System (Rod)	93	94~95
33	Front Axle	96	97~98
33	Caliper	99	100~101
34	Front Suspension (Spring)	102	103~104
34	Front Suspension (Damper)	105	106~107
34	Front Suspension (Cross Member)	108	109~110
39	Engine & T/Mission Support	111	112
13.40	Exhaust System	113	114~115
41	Accelerator Control System	116	117
42.45	Fuel Tank & Piping	118	119~121
23	Fuel Pump	122	123
41.43	Clutch & Brake System	124	125~126
41	Clutch Master Cylinder	127	128
49	$\frac{11}{16}$ Tandem Master Cylinder	129	130~132
43.45	Clutch & Brake Piping	133	134
44	Hand Brake System	135	136~137

BODY PARTS

50	Bumper	138	139~140
52	Bonnet Lock	141	142~143
52	Trunk Lid	144	145
51~70	Body Panels (Front)	146	147~148
53.54	Body Panels (Side)	149	150~151
52~56	Body Panels (Floor & Roof)	152	153~154
56	Frame	155	156~157
55	Dashboard (Switch)	158	159~161
55	Meter	162	163
57	Seat	164	165~168
58.59	Front Side Door	169	170~172
58.59	Front Side Door (Lock)	173	174~177
61	Car Heater	178	179
66	Lamps (Front Side)	180	181~183

INDEX.

Group No.	Description	Fig. Page	Part No.
66	Lamps (Rear Side)	184	185~187
66	Electric Equipment (Body)	188	189~190
66	Windshield Wiper	191	192
87	Wiper Motor	193	194
66	Screen Washer	195	196
66	Auto Radio	197	198
55.68	Crush Pad & Trim	199	200~202
55.68	Glove Pocket	203	204~205
68	Service Tools	206	207
69	Attachment	208	209
69	Top Ceiling & Trim	210	211~212
69	Floor Mat & Pad	213	214~215
70.71	Ventilator	216	217~218
70.71	Window & Moulding	219	220~222
	Index.		223~240

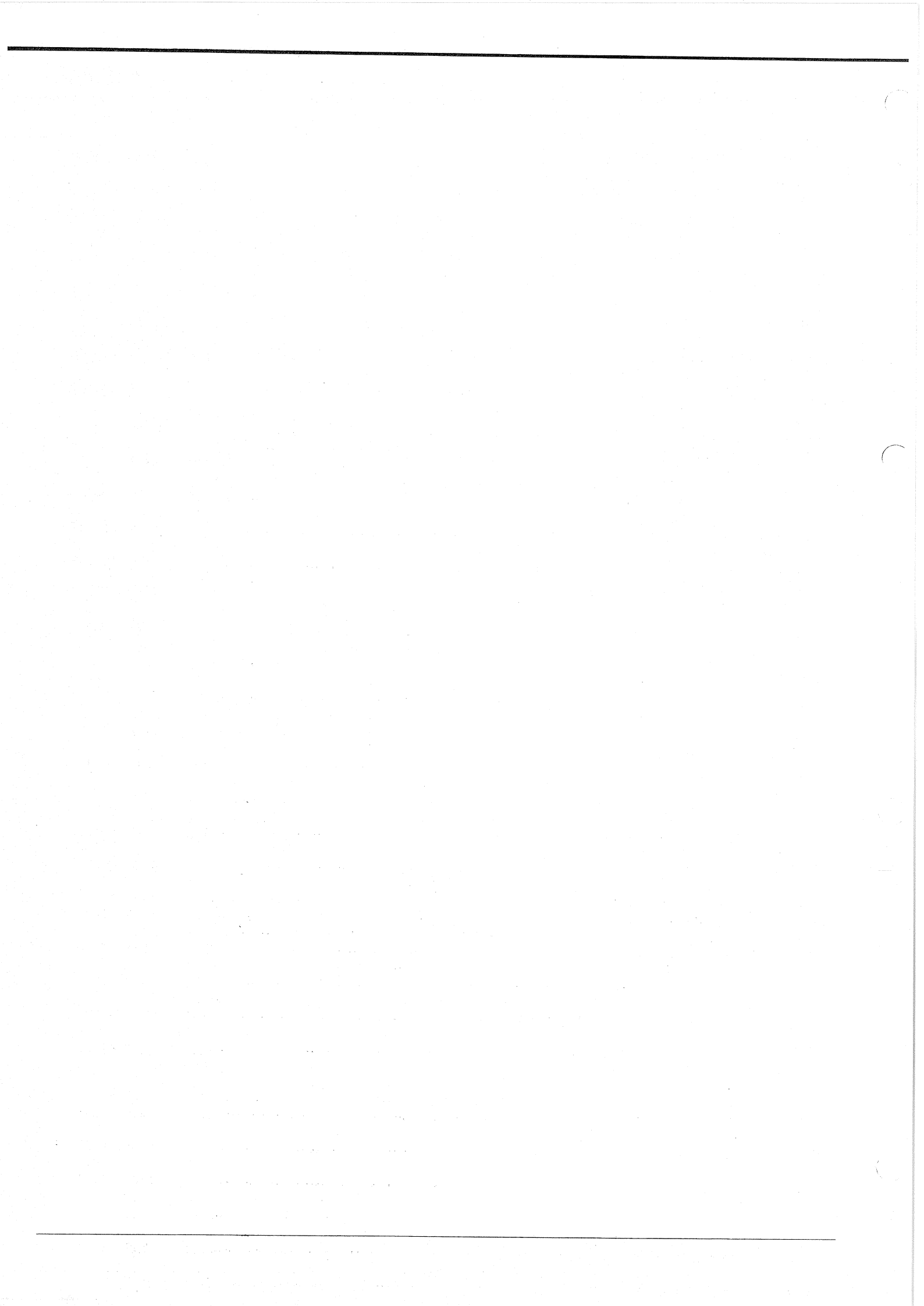



CYLINDER HEAD

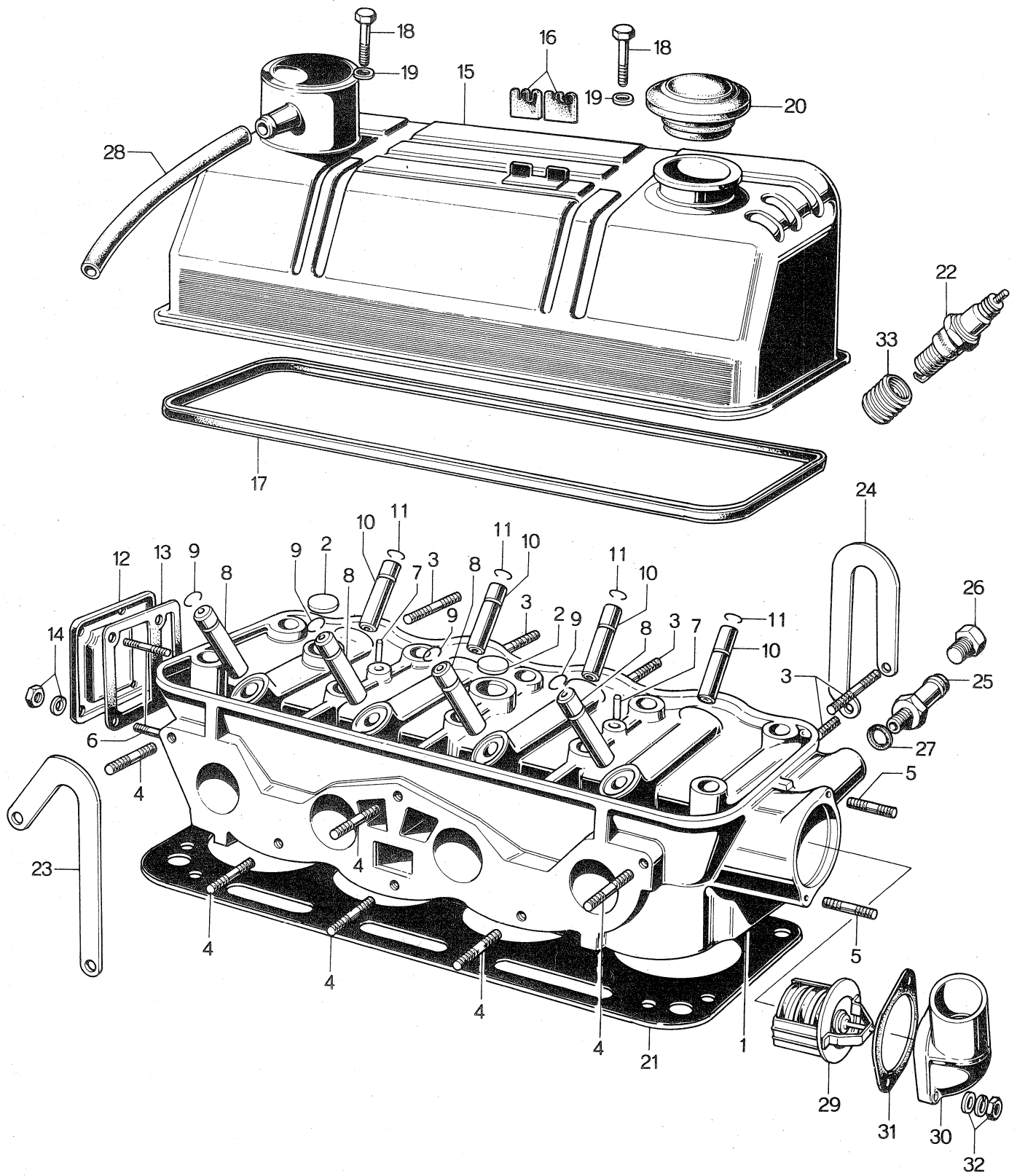

CYLINDER HEAD

10

No.	Part Number	Description	Q'ty	Remarks
	<i>026810100A</i> 0268 10 100C	CYLINDER HEAD Ass'y	1	<i>NO. 105028-X 9/8</i>
1	<i>026810101</i> 0268 10 101A	Cylinder Head	1	<i>NO. 105028-X 9/8 ☆</i>
2	0118 10 112	Blind Plug	2	
3	99851 0822	Stud, EX. Manifold	8	
4	99851 0825	Stud, IN. Manifold	6	
5	99851 0622	Stud, Thermostat Casing	2	
6	99852 0610	Stud, Blind Cover	4	
7	99233 0616	Knock Pin, Rocker Arm Supportor	2	
	0249 10 130	VALVE GUIDE Ass'y (IN.)	4	
8	0249 10 104	Valve Guide (IN.)	4	☆
9	0249 10 106	Clip, Valve Guide	4	
	0249 10 140	VALVE GUIDE Ass'y (EX.)	4	
10	<i>025910140</i> 0259 10 105	Valve Guide (EX.)	4	<i>9/8 - 0</i> ☆
11	0249 10 106	Clip, Valve Guide	4	
12	0249 10 171	Blind Cover	1	
13	0249 10 181	Packing, Blind Cover	1	
14	99906 0600	Nut, Blind Cover fix.	4	
	99971 0600	Spring Washer	4	
15	<i>998710220A</i> 2158 10 220	Rocker Arm Cover Ass'y	1	<i>NO. 92280-X 9/8</i>
16	0222 10 227	High Tension Cord Protector	2	
17	0249 10 235	Rocker Cover Packing	1	

10 CYLINDER HEAD

No.	Part Number	Description	Q'ty	Remarks
18	99801 0838	Bolt, Rocker Arm Cover	2	
19	0107 10 231	Sealing Washer, Bolt	2	
20	0243 10 251A	Oil Filler Cap	1	
21	0268 10 271	Gasket, Cylinder Head → 4880-10-271	1	
22	0107 10 273	Spark Plug (NGK Make)	4	} Selective use
	0222 10 273-5	Spark Plug (Denso Make)	4	
23	0249 10 551	Engine Hanger (A)	1	
24	0249 10 561	Engine Hanger (B)	1	
25	0249 13 170B	Hose Connector, For Cars With Car Heater	1	
26	99511 1600	Hex-Head Plug, For Cars Without Car Heater	1	
27	99564 1600	Packing, Plug	1	
28	0268 13 335 <i>0268 13 335A</i>	Ventilator Hose, Air Cleaner ~ Rocker Cover	1	<i>no. 95280 ~ X 69/6</i>
29	0259 15 171 <i>0118 15 171A</i>	Thermostat	1	<i>no. 105022 ~ 0 69/6</i>
30	0249 15 172	Thermostat Casing Cover	1	
31	0118 15 173	Packing, Casing Cover	1	
32	99906 0600	Nut, Casing Cover	2	
	99953 0600	Plain Washer	2	
	99971 0600	Spring Washer	2	
33	0221 23 021	Helisert Insert, Spark Plug	—	
	<i>0259 23 021</i>	<i>valve guide</i>	4	<i>69/6 ~ added anew</i>

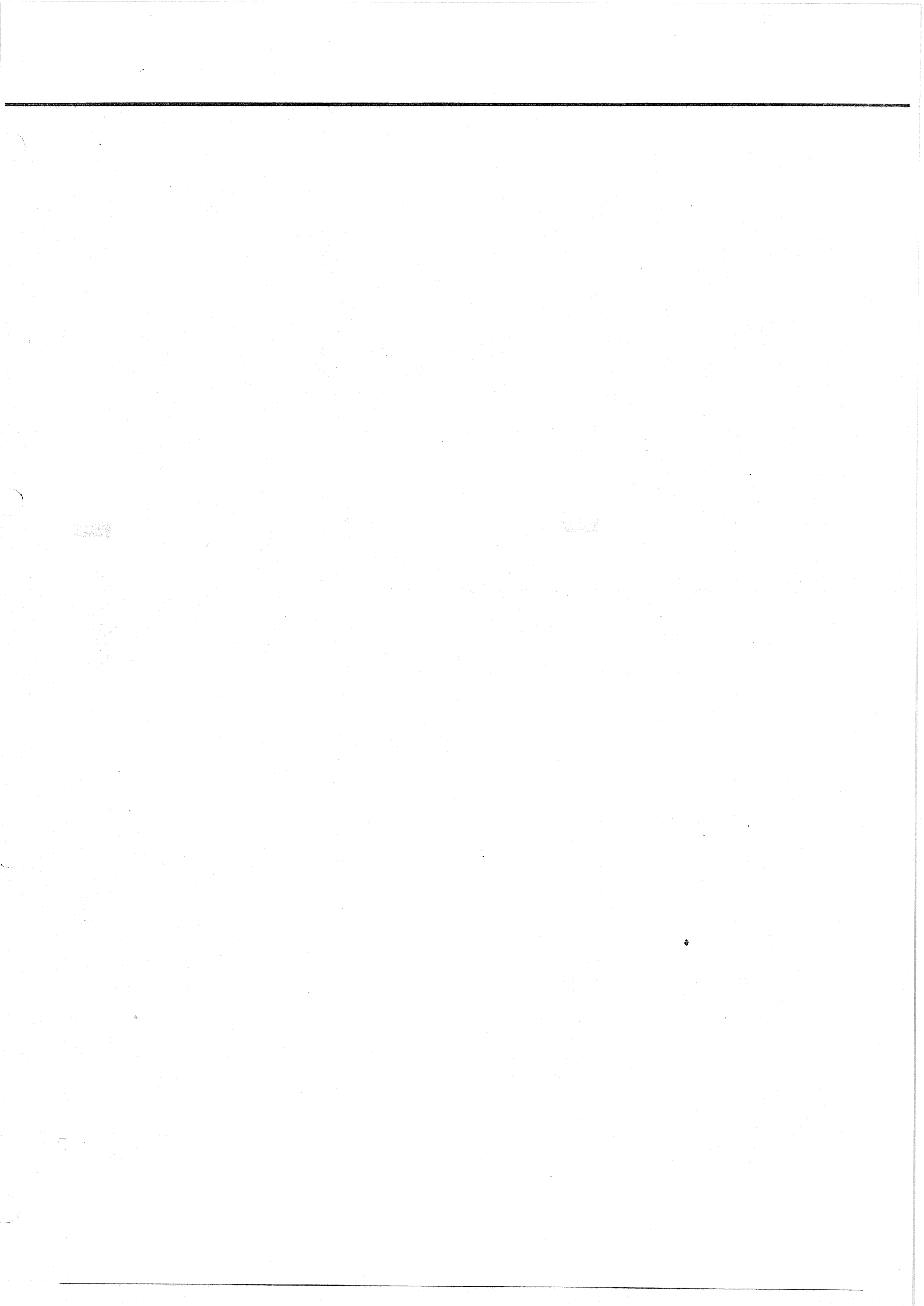

10 CYLINDER BLOCK

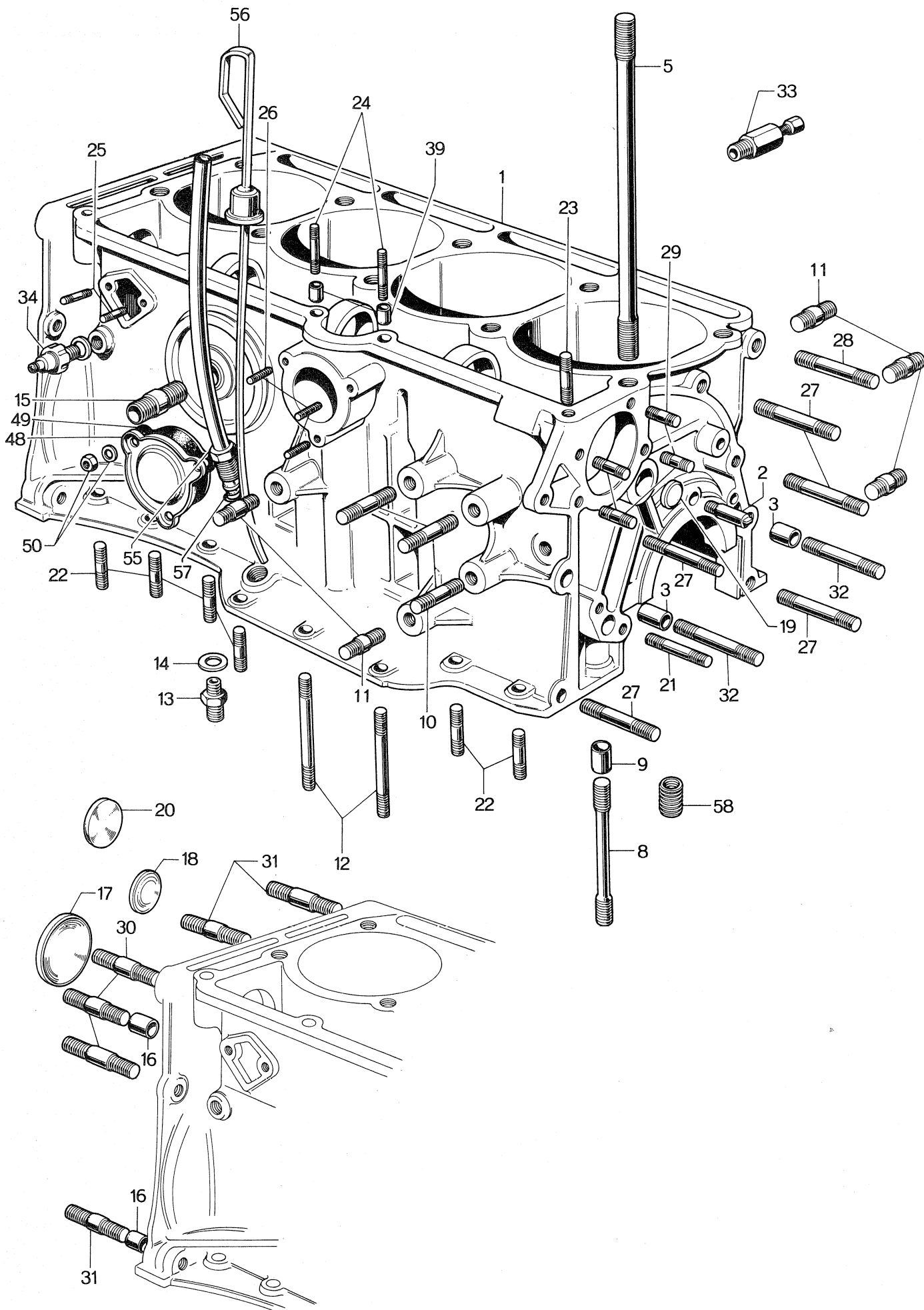

CYLINDER BLOCK

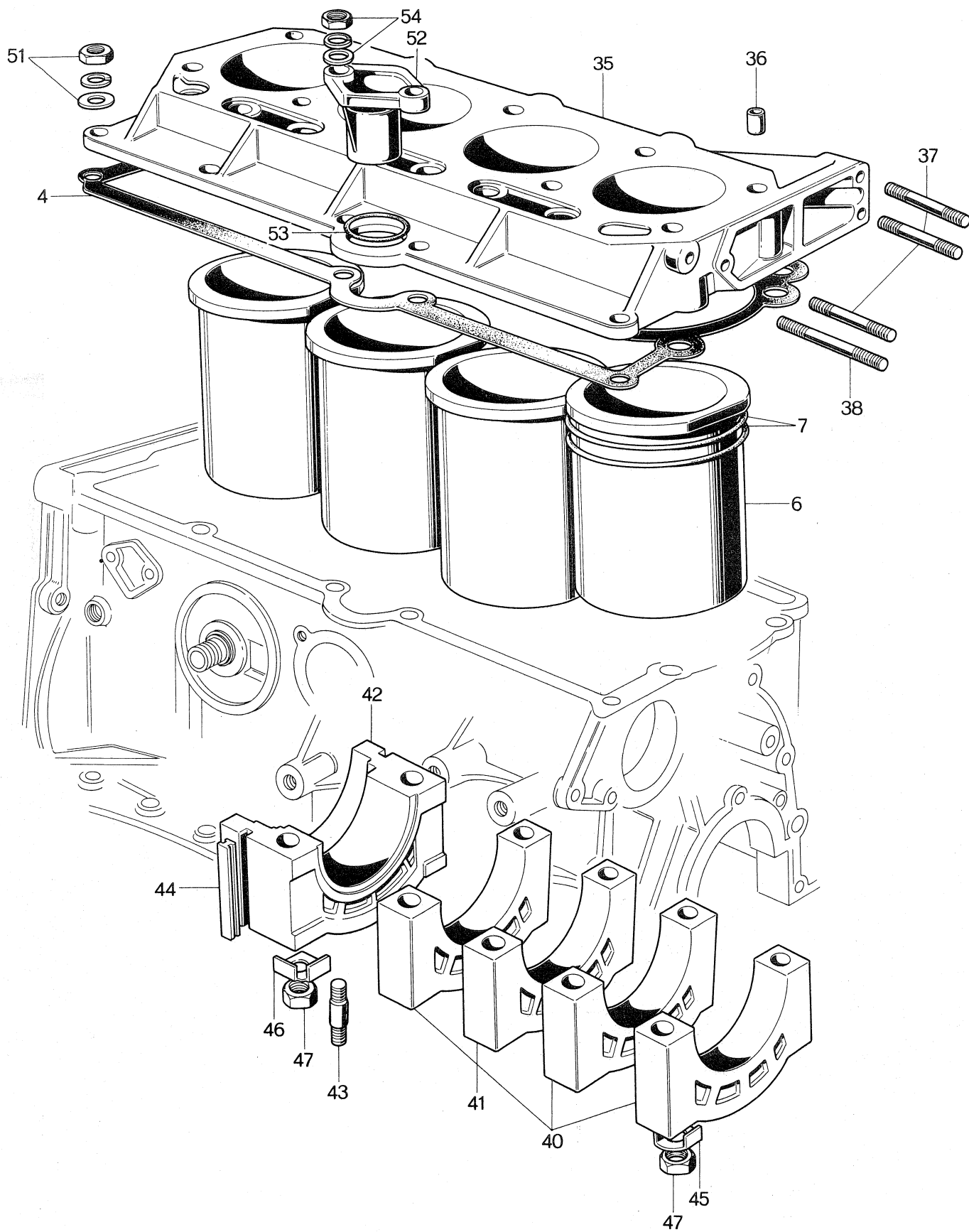

10 CYLINDER BLOCK

No.	Part Number	Description	Q'ty	Remarks
	0271 10 300H 0271 10 300H	CYLINDER BLOCK Ass'y	1	No. 92280 ~ X 69/6
1	0268 10 301C	Cylinder Block <i>{ 0271 10 300H } <i>{ 0271 10 300H } 0249 11 083 0249 11 084</i></i>	1	No. 92280 ~ X 69/6 ☆
2	0249 10 304	Oil Jet <i>interchangeable</i>	1	
3	99234 1216	Tubular Pin, Front Plate	2	
4	0249 10 307A	Packing, Top Deck	1	
5	0268 10 308	Stud, Cylinder Head	10	
6	0268 10 311	Cylinder Liner	4	
7	0249 10 312	"O" Ring, Cylinder Liner	8	
8	0249 10 313	Stud, Bearing Cap	10	
9	99234 1412	Tubular Pin, Main Bearing Cap	10	
10	99788 1028	Stud, Engine Mounting (R)	3	
11	99788 1018	Stud, Engine Mounting (R) (L)	5	
12	99851 0665	Stud, Oil Pump	2	
13	0249 10 318	Oil Pump Pipe Nipple	1	
14	99564 1800	Packing, Oil Pump Pipe Nipple	1	
15	0249 10 319	Oil Filter Center Pipe	1	
16	0221 10 309	Tubular Pin, Clutch Housing	2	
17	99305 4500	Countersunk Plug, Camshaft	1	
18	99307 1800	Blind Plug, Main Oil Gallery	2	
19	99307 0800	Blind Plug, Chain Adjuster Oilway	2	
20	99306 3000	Blind Plug, Water Gallery	1	
21	99851 0632	Stud, Chain Adjuster	2	
22	99851 0612	Stud, Oil Pan	17	
23	99851 0620	Stud, Cylinder Block Top Deck	3	
24	99851 0630	Stud, Top Deck & Oil Pump Gear Cover	2	
25	99851 0625	Stud, Fuel Pump	2	

CYLINDER BLOCK

10

No.	Part Number	Description	Q'ty	Remarks
26	99851 0612	Stud, Blind Cover	3	
27	99851 0840	Stud, Chain Cover	5	
28	99851 0835	Stud, Water Pump	1	
29	99851 0812	Stud, Camshaft Thrust Plate, Front Plate	4	
30	99788 1032	Stud, Clutch Housing	3	
31	99788 1042	Stud, Clutch Housing	3	
32	99851 0848	Stud, Chain Cover	2	
33	0118 10 320	Water Drain Cock Ass'y	1	
34	0222 18 501	Oil Pressure Switch	1	
	0223 18 501	Oil Pressure Switch		
		<i>(Johal Rika make)</i>		
		<i>Selective use</i>		
		<i>(Onishi Seiki make)</i>		
	0268 10 340A	TOP DECK Ass'y, CYLINDER BLOCK	1	☆
35	0268 10 341A	Top Deck	1	☆
36	99234 1463	Tubular Pin, Cylinder Head & Cylinder Block	2	
37	99851 0835	Stud, Water Pump	3	
38	99851 0865	Stud, Chain Cover	1	
39	99234 0910	Tubular Pin, Oil Pump	2	
40	<i>0268 10 351B</i> 0259 10 351B	Main Bearing Cap	<i>3</i> 3 No. 92280 ~ 0 5/6	☆
41	<i>0268 10 361B</i> 0259 10 361B	Main Bearing Cap (C)	<i>1</i> 1 No. 92281 ~ 0 5/6	☆
	<i>0268 10 370C</i> 0259 10 370C	MAIN BEARING CAP (Rr.)	<i>1</i> 1 No. 92280 ~ X 5/6	☆
42	<i>0268 10 371D</i> 0259 10 371D	Bearing Cap	<i>1</i> 1 No. 92280 ~ X 5/6	☆
43	99852 0612	Stud, <i>oil Pan</i>	2	
44	0249 10 385	Side Seal, Main Bearing Cap	2	



CYLINDER BLOCK

No.	Part Number	Description	Q'ty	Remarks
45	0249 10 353	Lock Washer, Main Bearing Cap	8	
46	0249 10 375	Lock Washer, Main Bearing Cap	2	
47	0249 10 352	Lock Nut, Main Bearing Cap	10	
48	0249 10 328	Blind Cover, Oil ^{Pump} Ring Driven Cover	1	
49	0249 10 329	Packing, Blind Cover	1	
50	99906 0600	Nut, Blind Cover fix.	3	
	99971 0600	Spring Washer	3	
51	99906 0600	Nut, Top Deck	2	
	99971 0600	Spring Washer	2	
	99953 0600	Plain Washer	2	
52	0249 10 391	Drive Gear Cover, Oil Pump	1	
53	0249 10 393	"O" Ring, Oil Pump Driven Gear Cover	1	
54	99906 0600	Nut, Drive Gear Cover	2	
	99971 0600	Spring Washer	2	
	99953 0600	Plain Washer	2	
55	0268 10 440	Guide Pipe Ass'y, Oil Level Gauge	1	
56	0249 10 450A	Oil Level Gauge	1	
57	0268 10 449	Guide Pipe Ring	1	
58	0249 23 022	Helisert Insert, Main Bearing Cap	—	



OIL PAN & CHAIN COVER

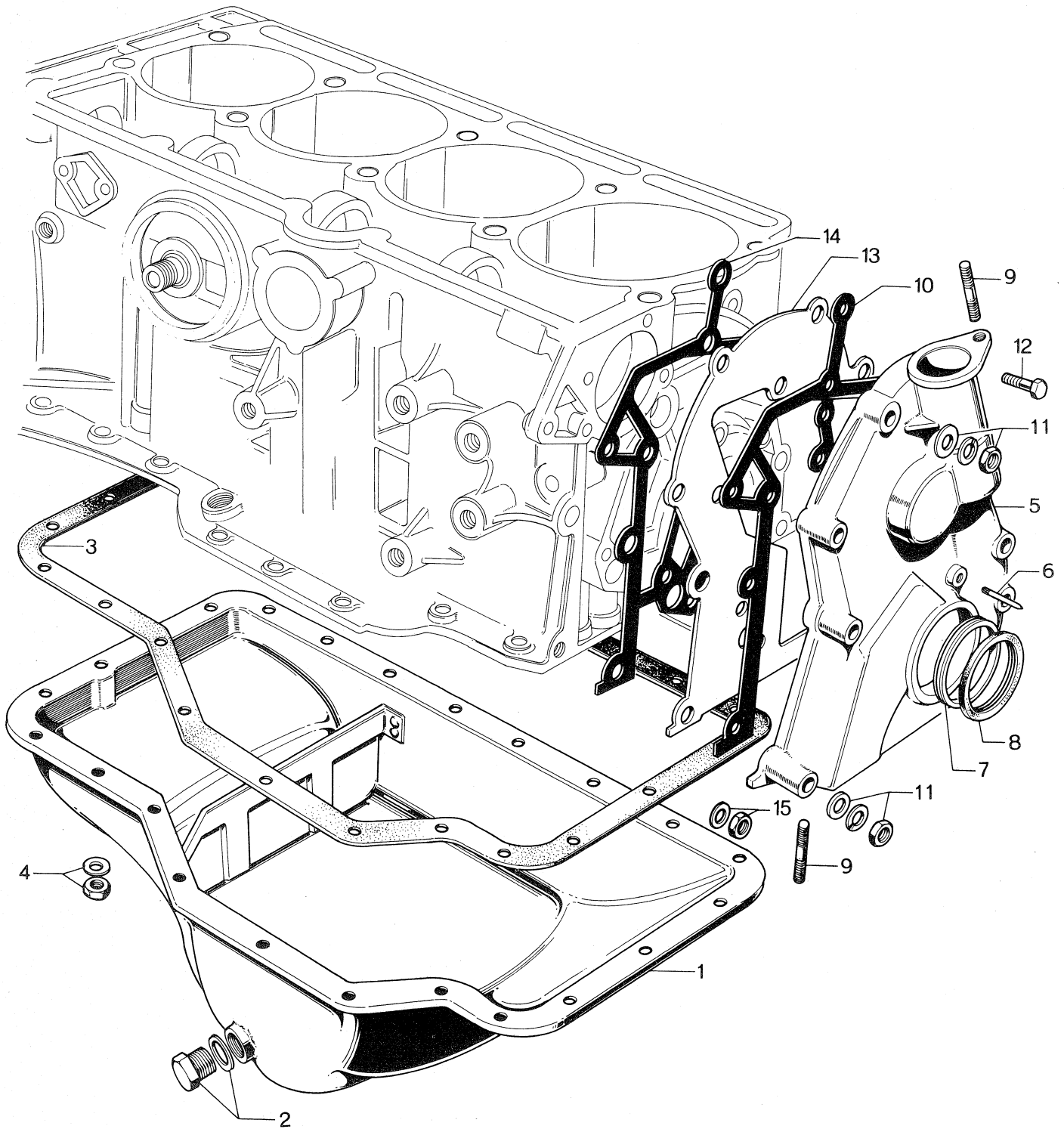

OIL PAN & CHAIN COVER

10

No.	Part Number	Description	Q'ty	Remarks
1	0268 10 400	OIL PAN Ass'y	1	
2	99511 1400	Plug, Oil Drain	1	
	99564 1400	Packing	1	
3	<u>0249 10 431</u>	Packing, Oil Pan	1	
4	99906 0600	Nut, Oil Pan fix.	21	
	99971 0600	Spring Washer	21	
	0249 10 500A	CHAIN COVER Ass'y	1	
5	0249 10 501B	Chain Cover	1	☆
6	0208 10 605	Pin, Top Indicator	1	
7	0249 10 503	Oil Deflector	1	
8	0187 10 507A	Oil Seal	1	
9	99852 0612	Stud, Oil Pan	4	
10	0249 10 511	Packing, Chain Cover	1	
11	99901 0800	Nut, Chain Cover fix.	9	
	99971 0800	Spring Washer	9	
	99953 0800	Plain Washer	9	
12	99801 0845	Bolt, Chain Cover fix.	1	
13	0249 10 601	Front Plate	1	
14	0249 10 611	Packing, Front Plate	1	
15	99901 0800	Nut, Front Plate fix.	2	
	99971 0800	Plain Washer	2	



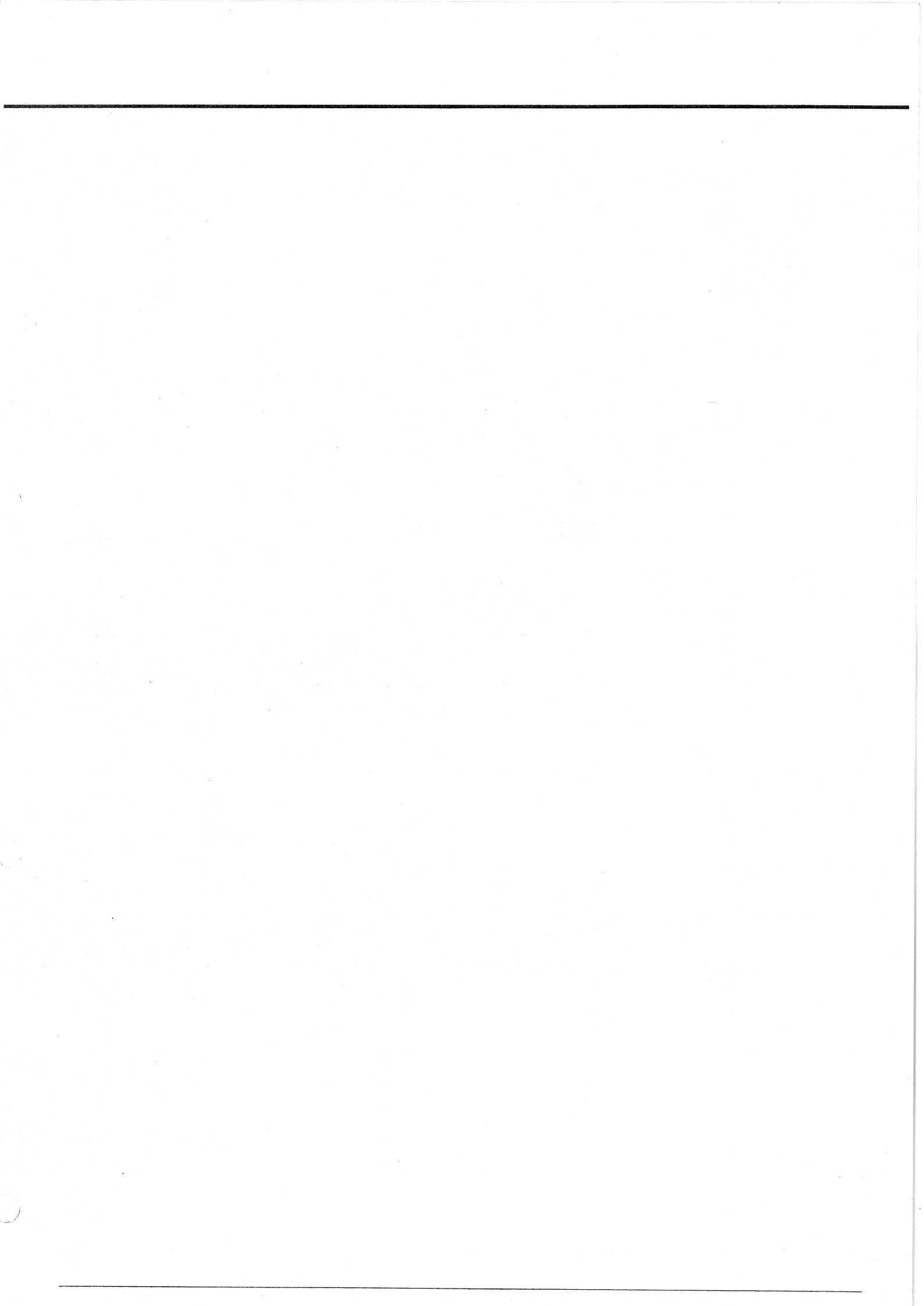

23 CRANKSHAFT

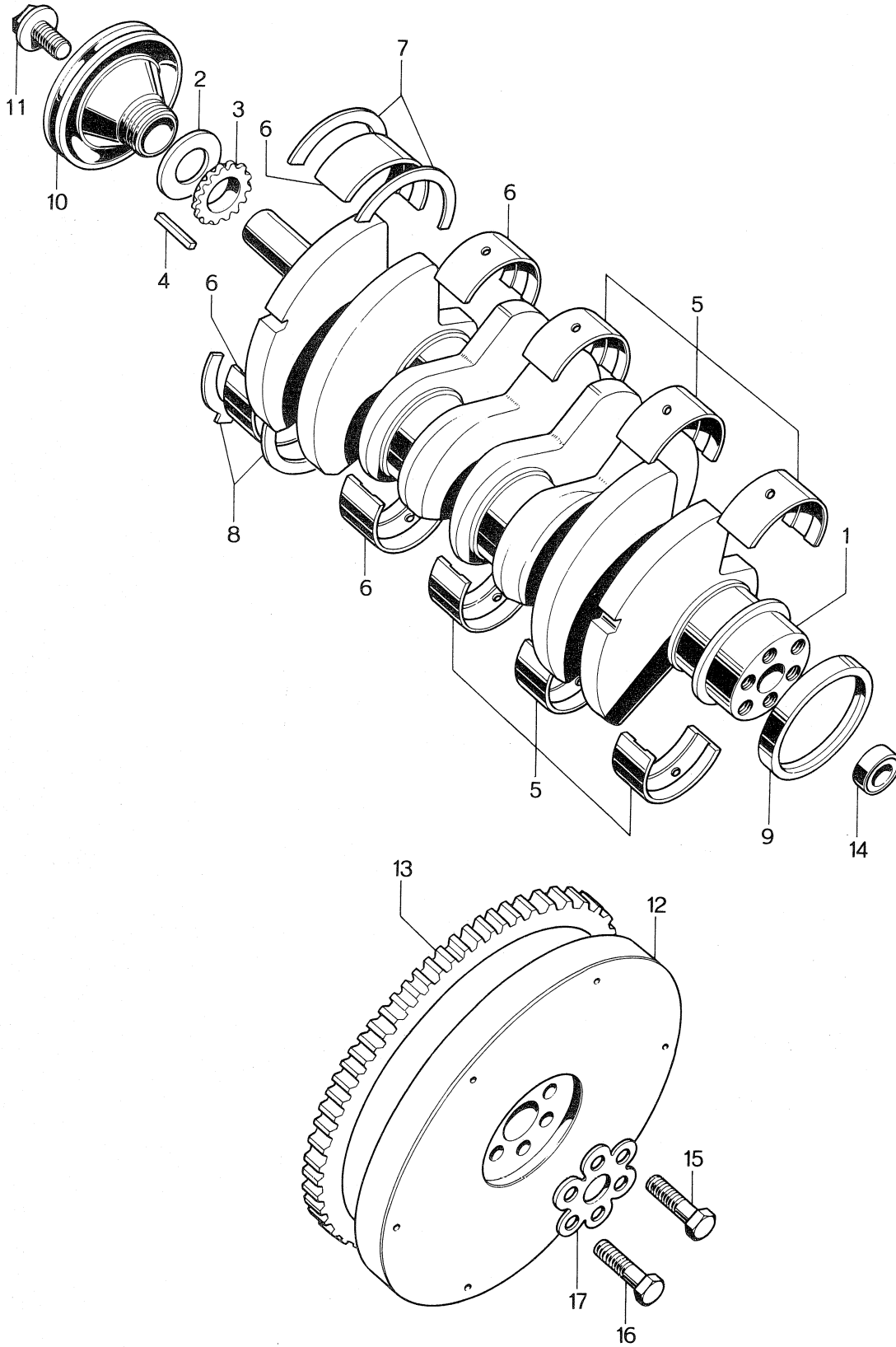

CRANKSHAFT

11

23

No. Part Number	Description	Q'ty	Remarks
1 0271 11 301B	Crankshaft	1	
2 0249 11 315	Baffle Plate	1	
3 0249 11 316	Timing Sprocket Wheel	1	
4 0249 11 317	Key, Timing Sprocket Wheel	1	
0268 23 110	MAIN BEARING METAL SET, STD.	1 Set	
0268 23 111	MAIN BEARING METAL SET, U. S. 0.25	1 Set	
0268 23 112	MAIN BEARING METAL SET, U. S. 0.50	1 Set	
0268 23 113	MAIN BEARING METAL SET, U. S. 0.75	1 Set	
5 0268 11 351A	Main Bearing Metal	6	☆
6 0249 11 361A	Main Bearing Metal, Center & Rear	4	☆
0259 23 115	THRUST WASHER SET, STD.	1 Set	No. 92280 $\frac{69}{6} \sim \times$
0259 23 215	THRUST WASHER SET, STD.	1 Set	
0259 23 116	THRUST WASHER SET, U. S. 0.25	1 Set	No. 92280 $\frac{69}{6} \sim \times$
0259 23 216	THRUST WASHER SET, U. S. 0.25	1 Set	
0259 23 117	THRUST WASHER SET, U. S. 0.50	1 Set	No. 92280 $\frac{69}{6} \sim \times$
0259 23 217	THRUST WASHER SET, U. S. 0.50	1 Set	
0259 23 118	THRUST WASHER SET, U. S. 0.75	1 Set	No. 92280 $\frac{69}{6} \sim \times$
0259 23 218	THRUST WASHER SET, U. S. 0.75	1 Set	
7 0249 11 382	Thrust Washer, Upper	2	☆
8 0249 11 383	Thrust Washer, Lower	1	☆
0259 11 384	Thrust Washer, Lower	1	No. 92280 $\frac{69}{6} \sim \times$ ☆ Added Anew
9 0249 11 399	Oil Seal, Crankshaft Rear	1	



CRANKSHAFT

No.	Part Number	Description	Q'ty	Remarks
10	0643 11 401	Dynamo Drive Pulley	1	
11	0187 11 376A	Lock Bolt, Dynamo Drive Pulley	1	
	0249 11 500	CLUTCH WHEEL Ass'y	1	
	0259 11 501	CLUTCH WHEEL Ass'y	1	Car No. 118675 8/11 ~ O ※
12	0249 11 501	Clutch Wheel	1	☆
	0259 11 500	Clutch Wheel	1	Car No. 118675 8/11 ~ O ☆
13	0249 11 502	Ring Gear	1	
14	99606 22020	Ball Bearing	1	
15	0221 11 511	Lock Bolt, Clutch Wheel fix.	5	
16	0249 11 512	Lock Bolt	1	
17	0249 11 515	Lock Washer, Clutch Wheel	1	

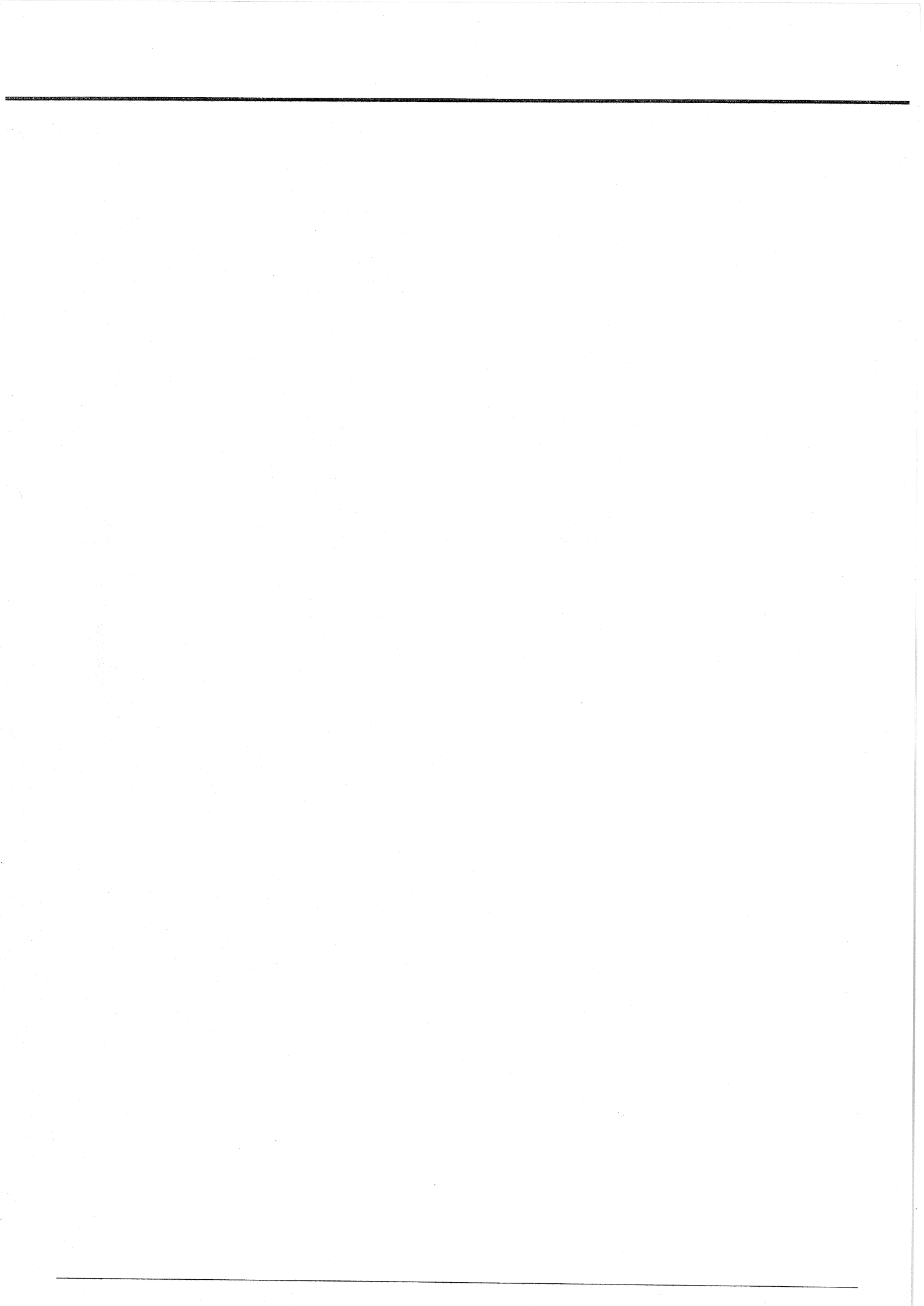

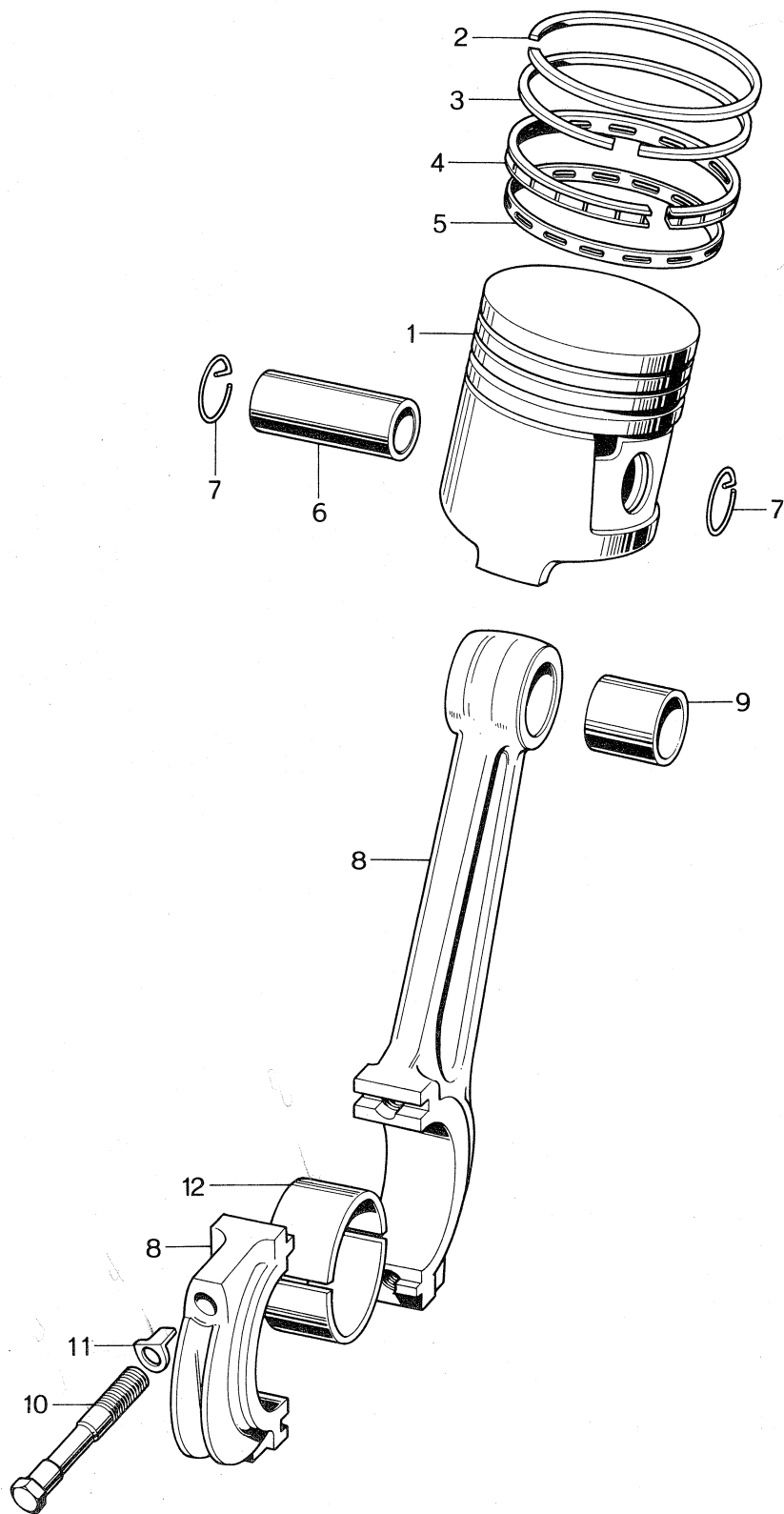

No.	Part Number	Description	Q'ty	Remarks
1	0268 11 102	Piston	4	
	0268 23 206	PISTON RING SET	1	Set
	0268 23 170	PISTON RING SET	1	Set Car No. 118675 $\frac{69}{11} \sim \circ \ast$
2	0268 11 122	Piston Ring, Top	4	☆
	0271 11 122	Piston Ring, Top	4	☆
		} Selective use		
3	0268 11 142	Piston Ring, Second	4	☆
	0271 11 142	Piston Ring, Second	4	☆
		} Selective use		
4	0268 11 162	Oil Ring	4	☆
	0271 11 162	Oil Ring	4	☆
	0268 23 171	Guide Rail	8	Car No. 118675 $\frac{69}{11} \sim \circ \ast$
5	0268 11 182	Expander	4	☆
	0271 11 182	Expander	4	☆
	0268 23 172	Spacer	4	Car No. 118675 $\frac{69}{11} \sim \circ \ast$
		} Selective use		
6	0249 11 201	Piston Pin	4	
7	0221 11 205	Clip	8	
8	0268 11 2108	CONNECTING ROD Ass'y	4	
9	0249 11 213	Bush, Small End	4	
10	0221 11 214A	Cap Bolt	8	
11	0249 11 216	Lock Washer	8	
	0249 23 121	CONNECTING ROD METAL, U. S. 0.25	8	
	0249 23 122	CONNECTING ROD METAL, U. S. 0.50	8	
	0249 23 123	CONNECTING ROD METAL, U. S. 0.75	8	
12	0249 11 225	Connecting Rod Metal	8	☆
	0268 23 170	Oil Ring Set	1	set $\frac{69}{11} \sim$ Discarded



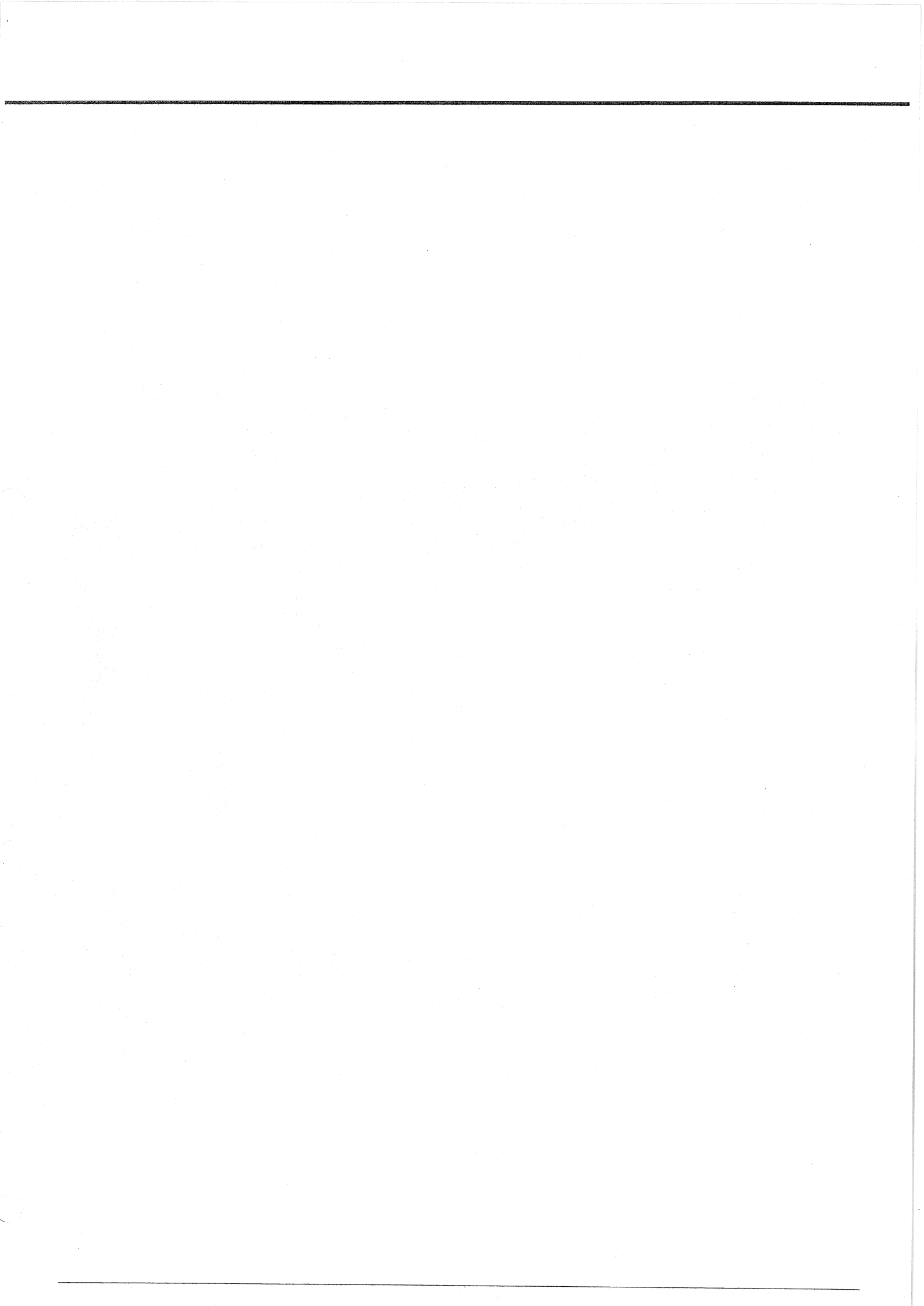

14 VALVE SYSTEM

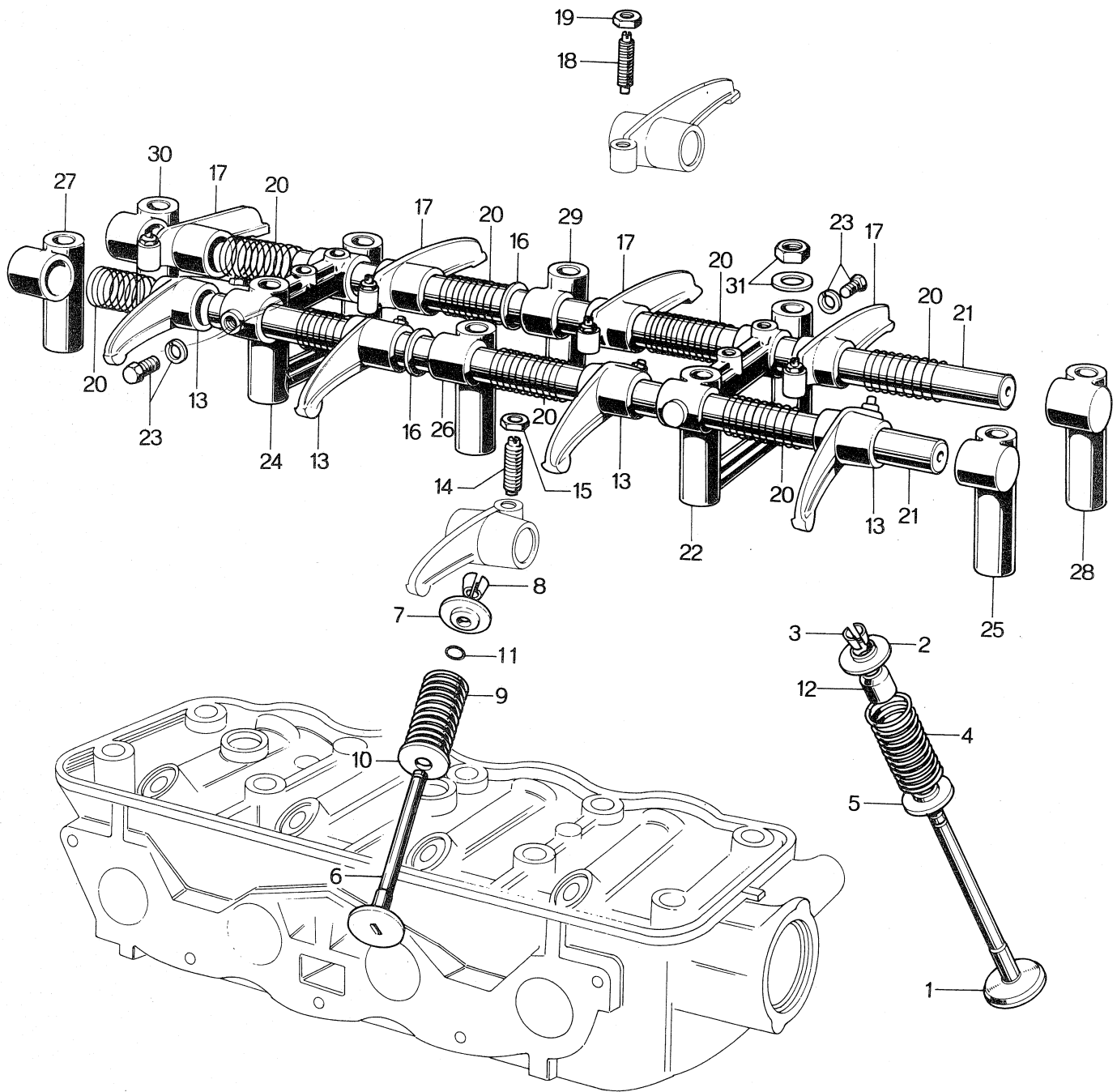

VALVE SYSTEM

12

No.	Part Number	Description	Q'ty	Remarks
1	0268 12 111	Inlet Valve	4	
2	0249 12 112	Valve Spring Seat Upper	4	
3	0249 12 113	Tapered Sleeve (IN.)	8	
4	0249 12 114A	Valve Spring (IN.)	4	
5	0249 12 116	Valve Spring Seat Lower	4	
6	0268 12 121A	Exhaust Valve	4	<i>6/4 - 0</i>
7	0249 12 112	Valve Spring Seat Upper	4	
8	0249 12 123	Tapered Sleeve (EX.)	8	
9	0249 12 114A	Valve Spring (EX.)	4	
10	0249 12 116	Valve Spring Seat Lower	4	
11	99541 00601 <i>0249 12 195</i>	"O" Type Ring (EX.) <i>valve seat (ex.)</i>	4 <i>4</i>	<i>Discarded 6/4 - 6/4 - added anew</i>
12	0249 12 195	Valve Seal	8 <i>8</i>	
13	0249 12 130	ROCKER ARM Ass'y (IN.)	4	
	0249 12 131	Rocker Arm (IN.)	4	☆
14	0231 12 133	Adjusting Screw, Rocker Arm	4	
15	99906 0600	Lock Nut	4	
16	0114 12 168	Rocker Arm Adjust Washer	2	
17	0249 12 150	ROCKER ARM Ass'y (EX.)	4	
	0249 12 151	Rocker Arm	4	☆
18	0231 12 133	Adjusting Screw	4	
19	99906 0600	Lock Nut	4	

VALVE SYSTEM

No.	Part Number	Description	Q'ty	Remarks
20	0249 12 166	Rocker Arm Set Spring	8	
21	0249 12 171	Rocker Arm Shaft	2	
22	0249 12 181	Rocker Arm Supporter (No.2)	1	
23	99876 0810	Lock Screw	2	
	99564 0800	Packing	2	
24	0249 12 191	Rocker Arm Supporter (No.4)	1	
25	0249 12 211	Inlet Rocker Arm Supporter (No.1)	1	
26	0249 12 212	Inlet Rocker Arm Supporter (No.3)	1	
27	0249 12 213	Inlet Rocker Arm Supporter (No.5)	1	
28	0249 12 216	Exhaust Rocker Arm Supporter (No.1)	1	
29	0249 12 217	Exhaust Rocker Arm Supporter (No.3)	1	
30	0249 12 218	Exhaust Rocker Arm Supporter (No.5)	1	
31	0249 10 352	Nut	10	
	0107 10 138	Plain Washer	10	
	0259 23 082	Plug	1	9/6 ~ Added new

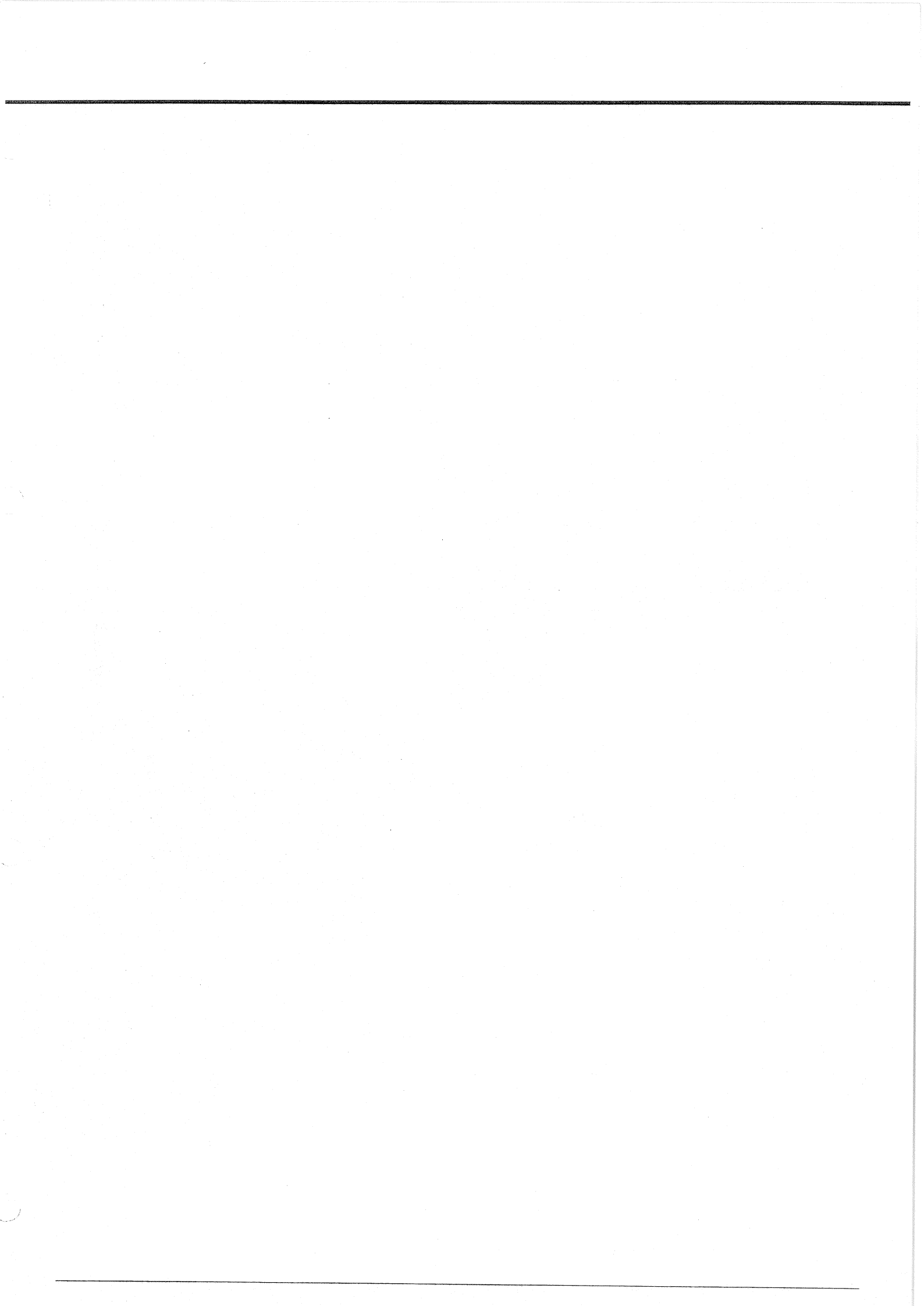

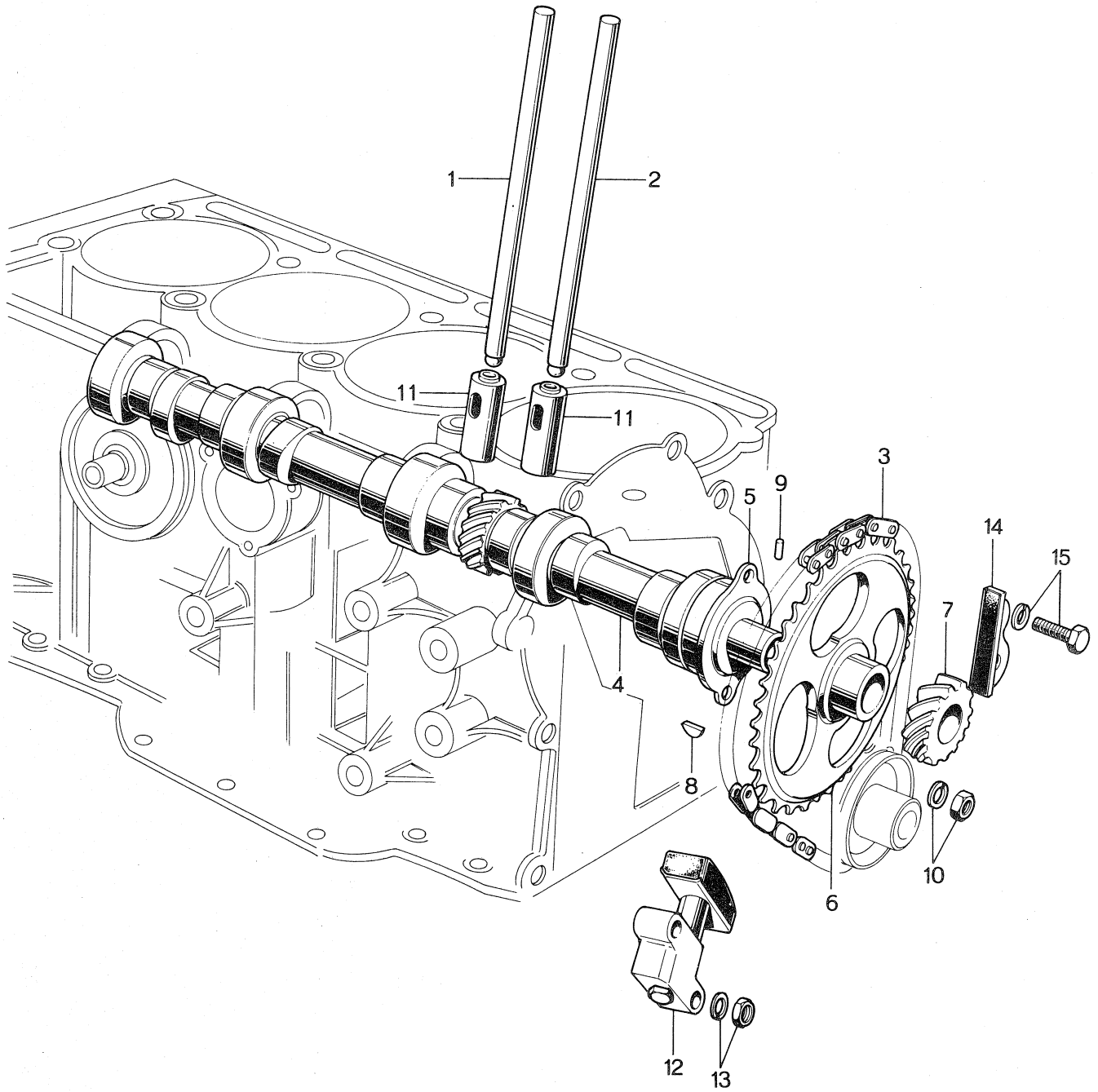

No.	Part Number	Description	Q'ty	Remarks
1	0268 12 310	Inlet Push Rod Ass'y	4	
2	0118 12 320A	Exhaust Push Rod Ass'y	4	
3	0249 12 401	Timing Chain	1	
	0271 12 420	CAMSHAFT Ass'y	1	
4	0271 12 421	Camshaft	1	☆
5	0249 12 424	Thrust Plate	1	
6	0249 12 425	Cam Sprocket Wheel	1	
7	0249 12 426	Distributor Drive Gear	1	
8	99239 0516	Woodruff Key	1	
9	0221 12 423	Knock Pin	1	
10	99902 0800	Lock Nut, Thrust Plate fix.	2	
	99971 0800	Spring Washer	2	
11	0268 12 431A	Tappet Follower	8	
12	0249 12 500	Chain Adjuster Ass'y	1	
13	99907 0600	Nut, Chain Adjuster fix.	2	
	99971 0600	Spring Washer	2	
14	0249 12 660	Vibration Damper Ass'y	1	
15	99806 0618	Bolt, Vibration Damper fix.	2	
	99971 0600	Spring Washer	2	





1 1/2 IN. MANIFOLD

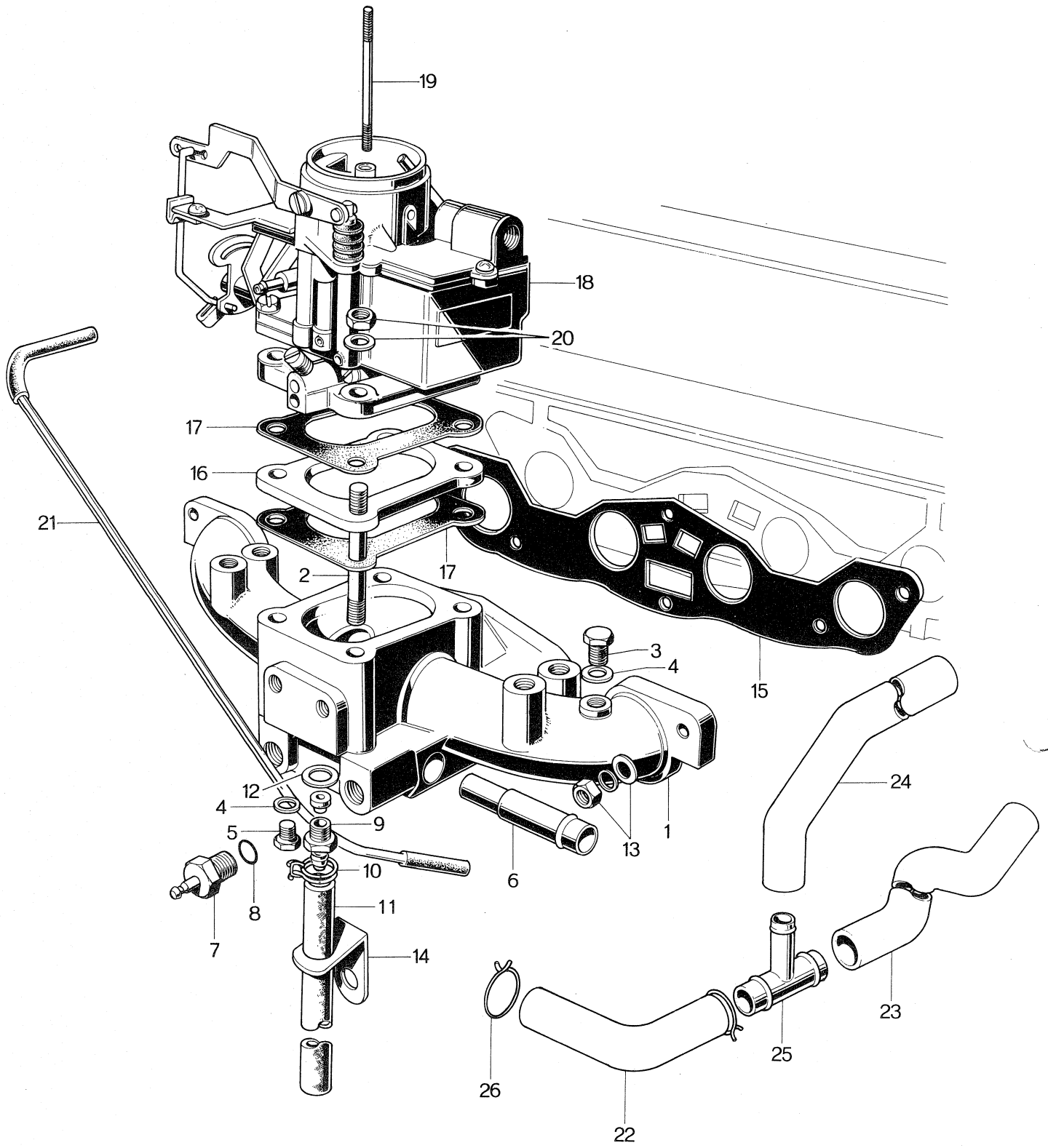

IN. MANIFOLD

13

No.	Part Number	Description	Q'ty	Remarks
	2325 13 100	INLET MANIFOLD Ass'y	1	2325 ✓
	0268 13 100A	INLET MANIFOLD Ass'y	1	2326
1	0268 13 101A	Inlet Manifold	1	☆
2	99851 0622	Stud, Carburettor fix.	4	
3	0118 13 104	Blind Plug	1	
4	99564 0800	Packing, Blind Plug	1	
5	99307 1400	Blind Plug	1	
6	0268 13 105	Water By-Pass Pipe	1	
7	0118 18 510	Water Heat Gauge Unit	1	2325
	0259 18 510	Water Heat Gauge Unit	1	2326
8	0110 18 515	"O" Type Ring	1	
	0222 13 140	GARGLE PIPE Ass'y	1	
9	0200 13 141	Union	1	☆
10	99285 0600	Clip	1	
11	99335 06028	Vinyl Pipe	1	
12	99564 1200	Packing	1	
13	99901 0800	Nut, Inlet Manifold fix.	6	
	99953 0800	Plain Washer	4	
	99971 0800	Spring Washer	6	
14	0249 13 157	Gargle Pipe Clip	1	
15	0249 13 111	Gasket, Inlet Manifold	1	
16	0268 13 315	Insulator, Carburettor	1	
17	0268 13 317	Packing, Caburettor	2	

13 IN. MANIFOLD

No.	Part Number	Description	Q'ty	Remarks
18	2158 13 600B	Carburettor (Hitachi Make)	1	
19	0249 13 605	Stud, Carburettor Center	1	
20	99906 0600	Nut, Carburettor fix.	4	
	99971 0600	Spring Washer	4	
21	0249 18 290	Vacuum Control Tube Ass'y	1	
22	0268 13 155 0268 13 155A	Water Hose	1	no. 105028 - X 6/8
23	0259 13 156	Water Hose, IN. Manifold	1	no. 105028 - added anew 5/8
24	0259 13 157	Water Hose, Cylinder Head	1	no. 105028 - Added anew 6/8
25	0259 13 160	"T" Joint	1	no. 105028 - Added anew 6/8
26	0222 13 493	Clip, Water By-Pass Hose	6	

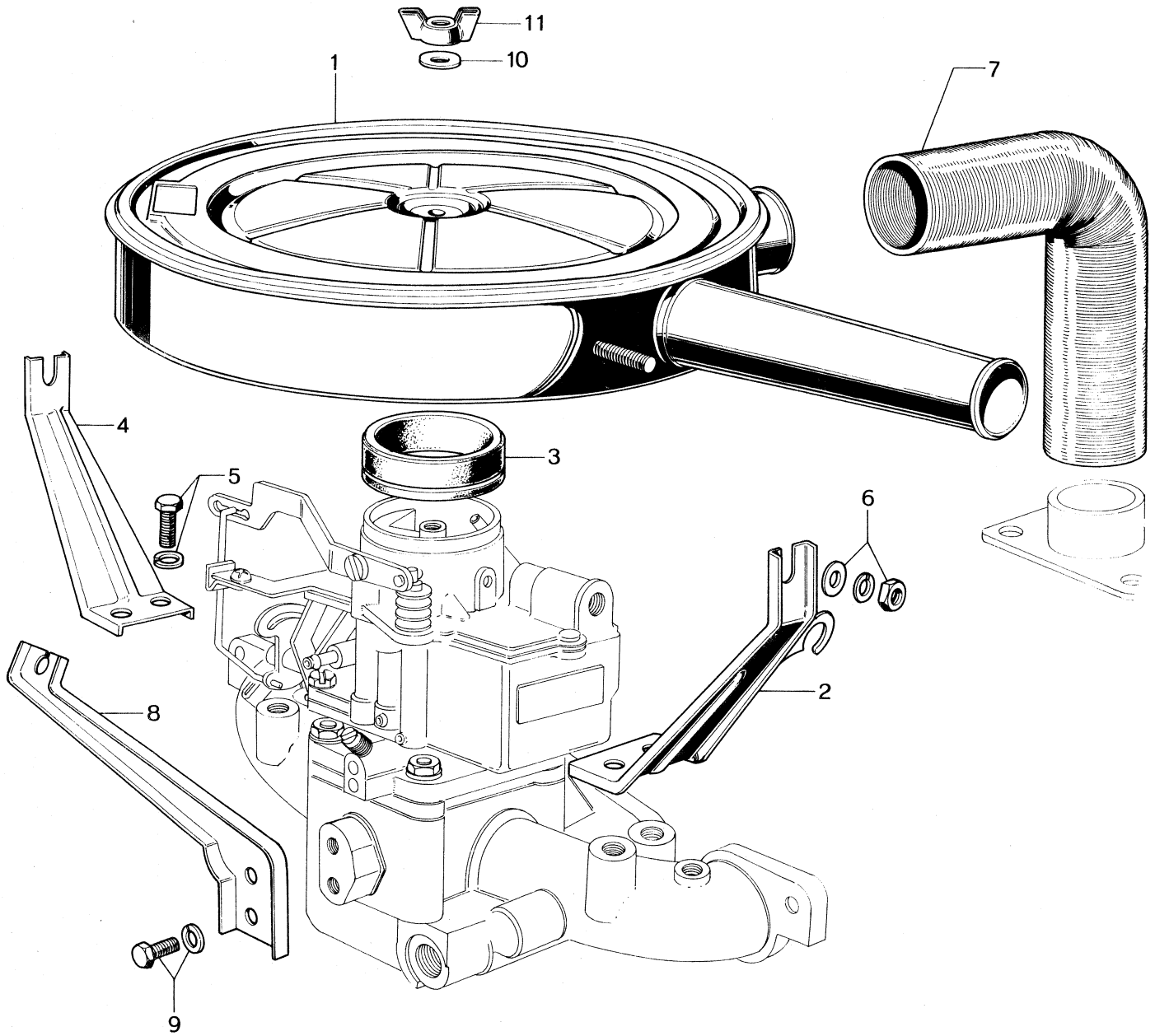

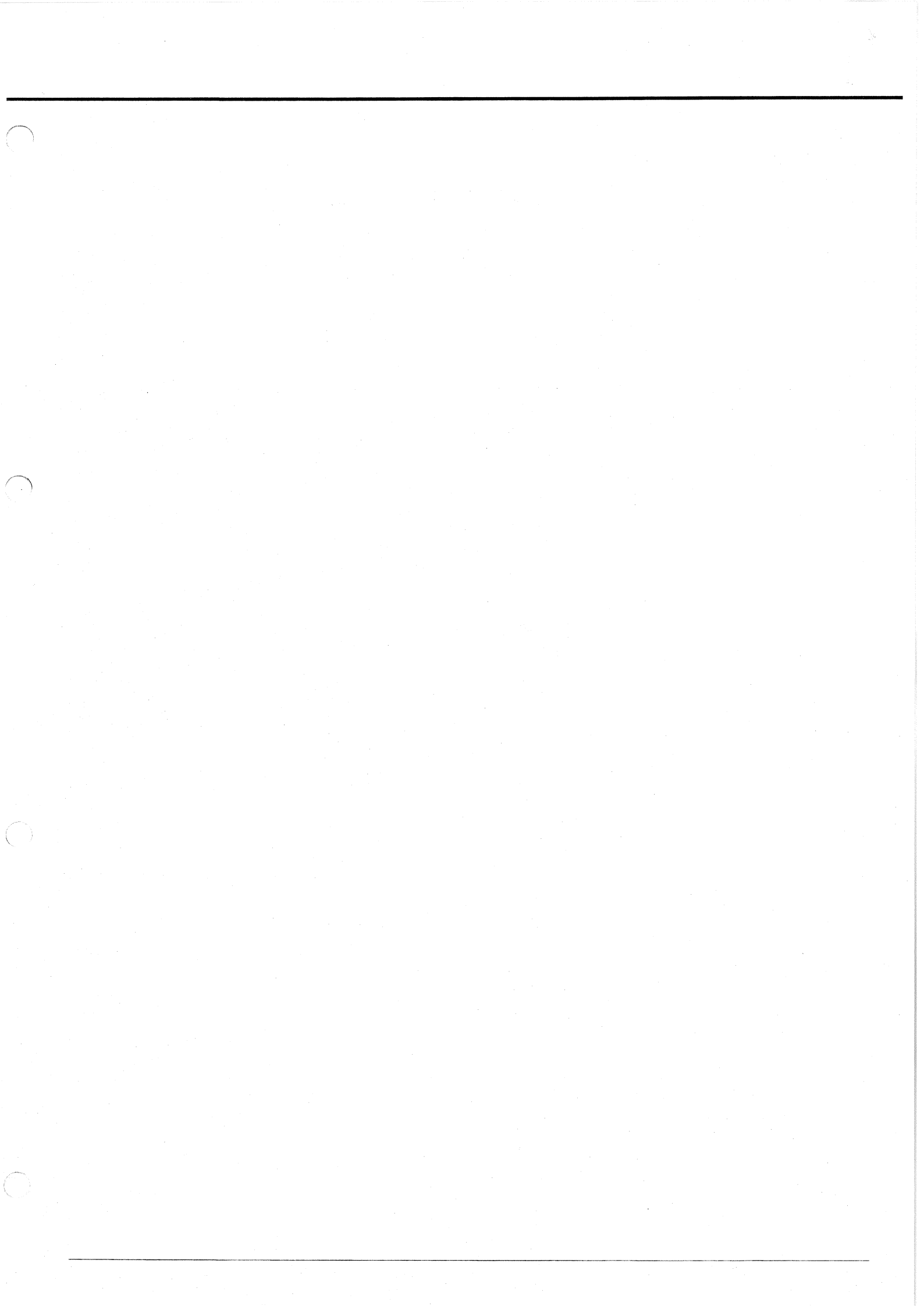

AIR INTAKE SYSTEM

No.	Part Number	Description	Q'ty	Remarks
1	0259 13 320A 2/60 13 320 2/60 13 320A	Air Cleaner	1	NO. 9 + 280 ~ X 69/6
2	0249 13 330	Air Cleaner Supporter Ass'y (Frt.)	1	
3	0249 13 339A	Dust Seal, Air Cleaner	1	
4	0259 13 346	Air Cleaner Supporter (Rr.)	1	
5	99801 0812	Bolt, Air Cleaner Supporter fix.	4	
	99971 0800	Spring Washer	6	
6	99901 0800	Nut, Air Cleaner Supporter fix.	2	
	99953 0800	Plain Washer	2	
7	0268 13 344	Air Hose, Air Cleaner ~ Hot Air Duct	1	
8	0268 13 591A	Control Wire Bracket	1	
9	99801 0816	Bolt, Control Wire Bracket fix.	2	
	99971 0600	Spring Washer	2	
10	0603 23 197	Seal Washer, Air Cleaner fix.	1	
11	0603 23 198	Wing Nut	1	

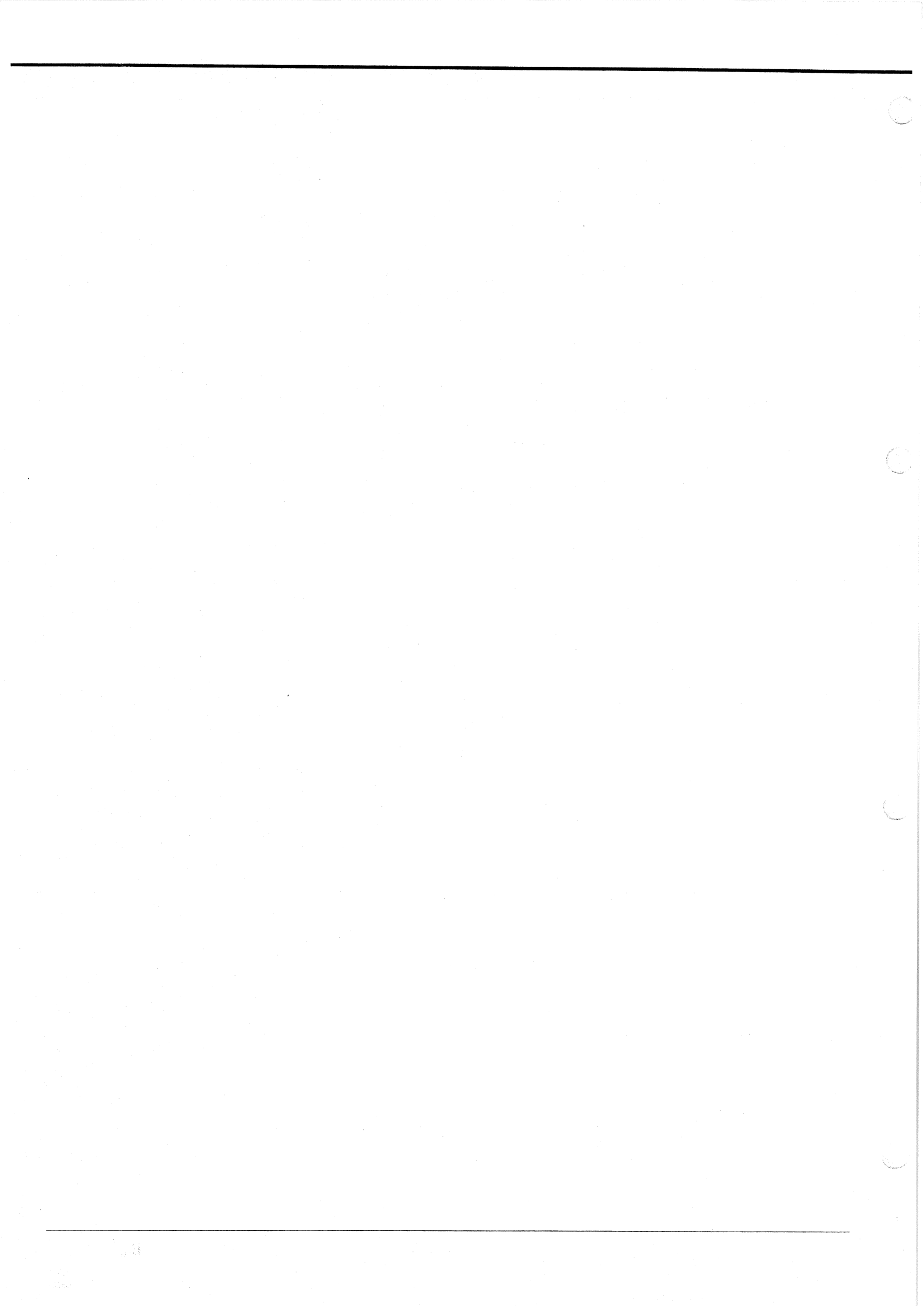

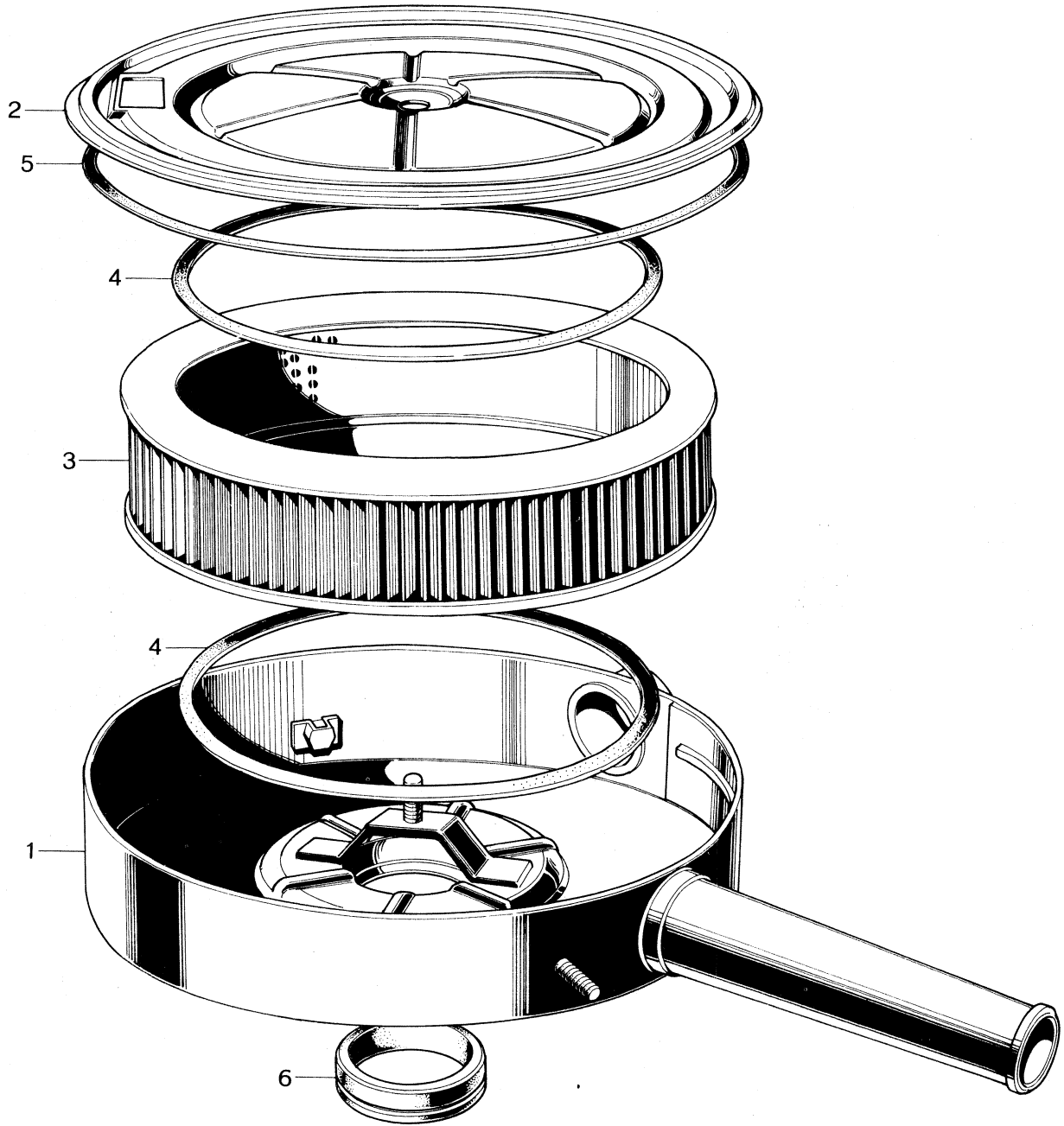

No.	Part Number	Description	Q'ty	Remarks
	3/60 13 320 0259 13 320A 3/60 13 320A	AIR CLEANER Ass'y	1	No. 92280 ~ X 69/6
1	0259 23 601 0259 23 601	Body	1	No. 92280 ~ X 69/6
2	2100 23 602 0259 23 602	Cover	1	
3	0249 23 603 0259 23 603	Element	1	No. 92280 ~ X 69/6
4	0249 23 604	Element Packing	2	
5	0249 23 605	Cover Packing	1	
6	0249 13 339A	Dust Seal	1	



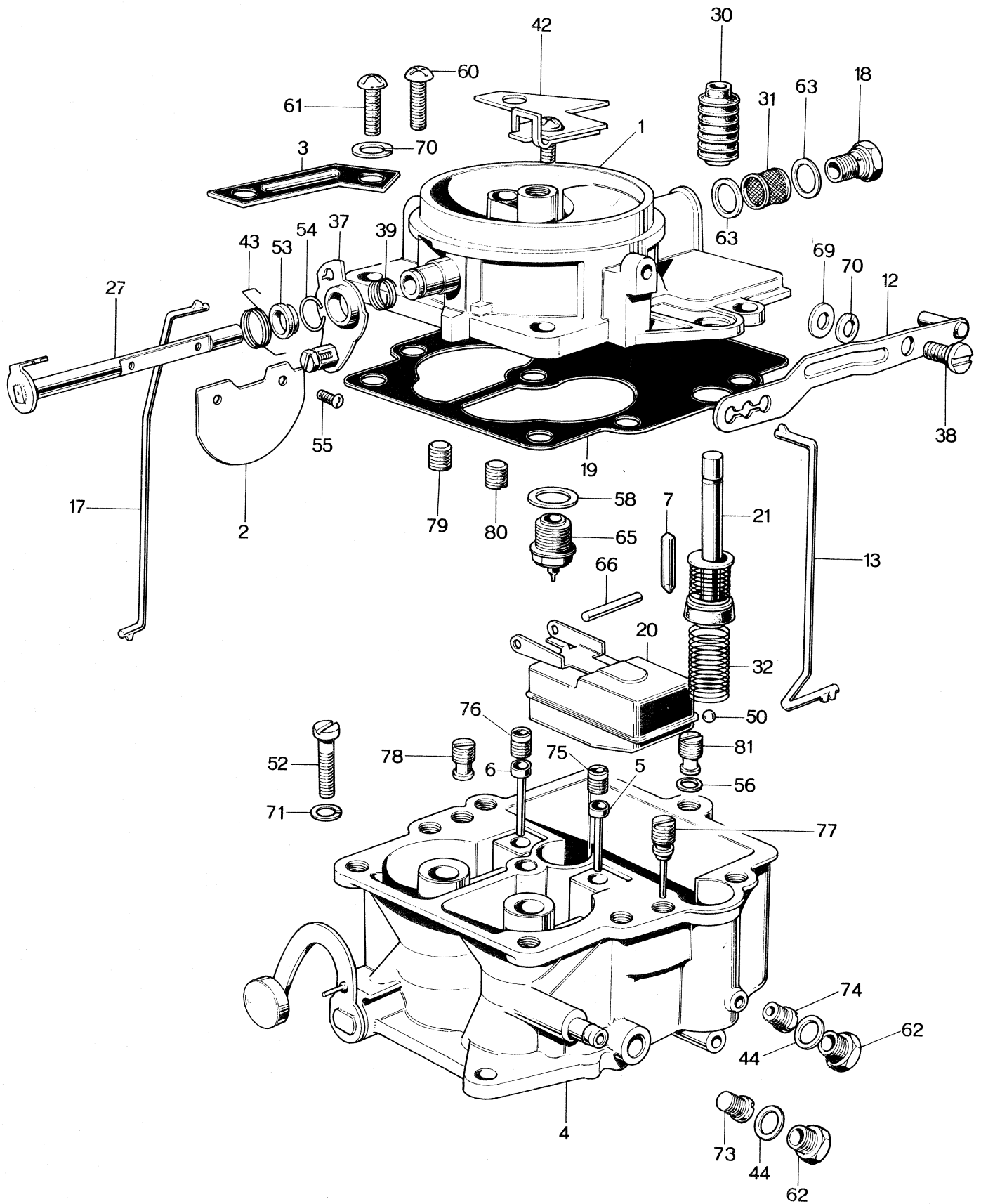

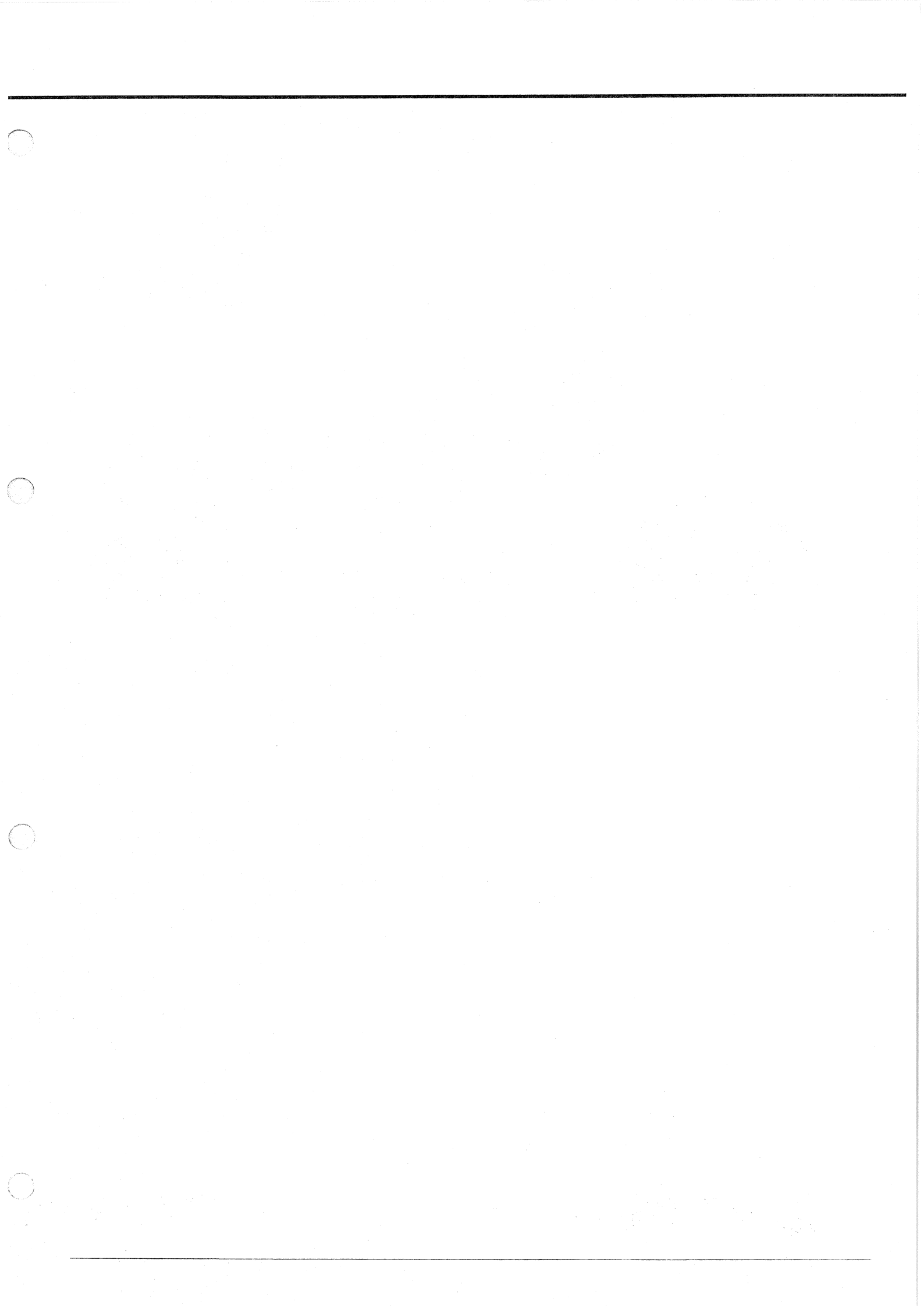

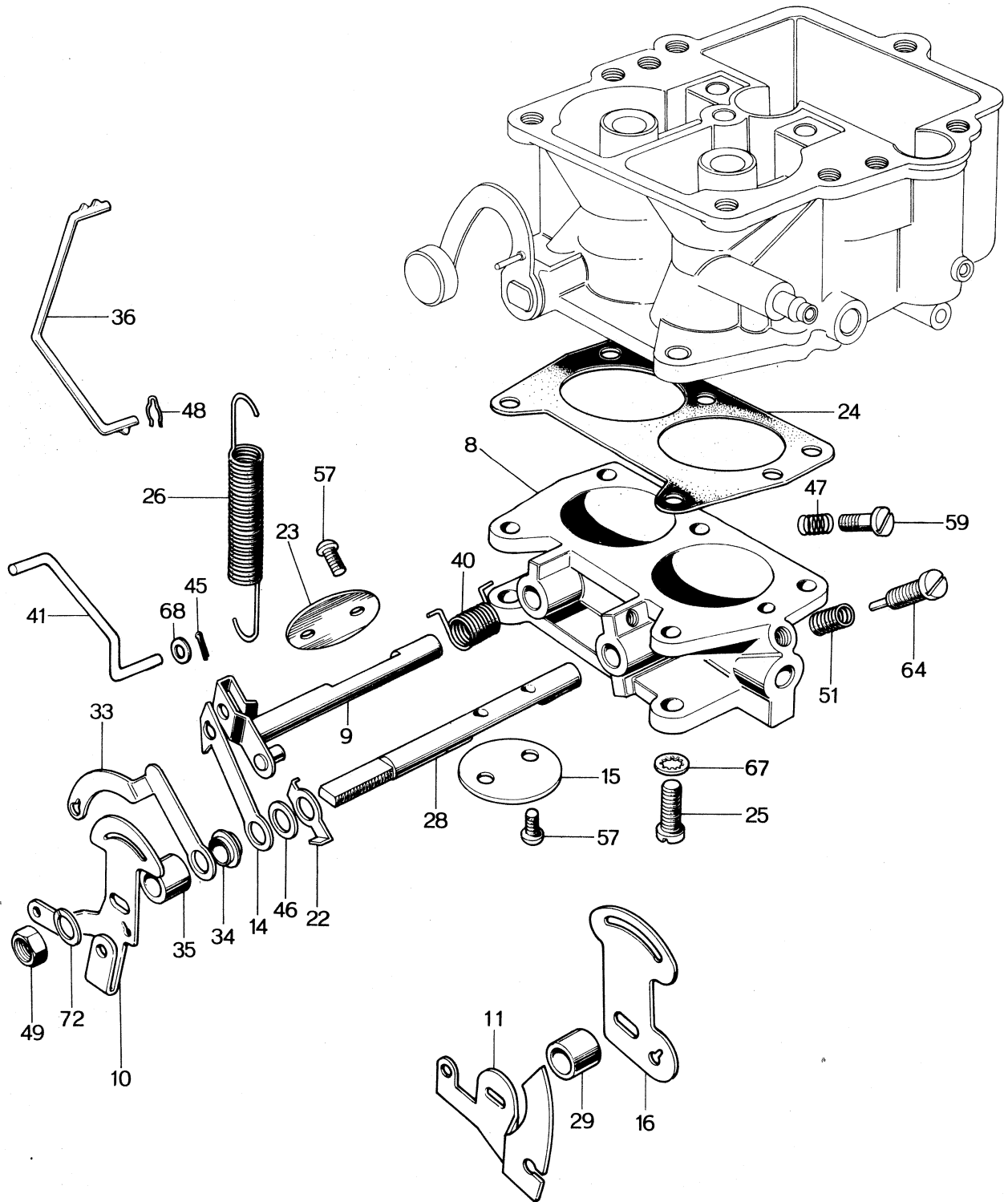

No.	Part Number	Description	Q'ty	Remarks
	2158 13 600B	CARBURETTOR (HITACHI MAKE)	1	
1	0259 23 301A	Choke Chamber	1	
2	0249 23 302	Choke Valve	1	
3	0259 23 303	Spring Hanger	1	
4	0268 23 306/C	Float Chamber	1	
5	0268 23 307A	Emulsion Tube (P)	1	
6	0268 23 308A	Emulsion Tube (S)	1	
7	0249 23 309	Injector Weight (C)	1	
8	0268 23 311B	Throttle Chamber	1	
9	0268 23 312A	Throttle Shaft (S)	1	
10	0259 23 313	Throttle Lever	1	
11	2158 23 313	Throttle Lever	1	
12	0249 23 314	Pump Lever	1	
13	0249 23 315	Pump Connecting Rod	1	
14	0249 23 316	Control Lever	1	
15	0268 23 317	Throttle Valve (P)	1	
16	2987 23 318	Connecting Lever	1	
17	0259 23 319	Choke Connecting Rod	1	
18	0221 23 398	Filter Bolt	1	
19	0249 23 321	Float Chamber Gasket	1	
20	0221 23 315	Float	1	
21	0268 23 323	Piston	1	
22	0221 23 367	Adjust Plate	1	
23	0268 23 325	Throttle Valve (S)	1	
24	0268 23 326	Throttle Chamber Gasket	1	

No.	Part Number	Description	Q'ty	Remarks
25	0221 23 373	6 ϕ Screw	1	
26	0259 23 328	Throttle Return Spring	1	
27	0249 23 330A	Choke Shaft	1	
28	2158 23 331A	Throttle Shaft (P)	1	
29	2158 23 333	Shaft Collar	1	
30	0118 23 342	Pump Cover	1	
31	0114 13 798	Filter	1	
32	0813 23 333	Piston Return Spring	1	
33	0259 23 332	Starting Lever	1	
34	0180 23 363	Sleeve	1	
35	0180 23 316	Shaft Collar	1	
36	0180 23 313	Control Rod	1	
37	0259 23 337A	Choke Lever	1	
38	0118 23 341B	Pump Lever Shaft	1	
39	0114 13 754A	Choke Spring	1	
40	0208 23 357	Throttle Spring	1	
41	0221 23 372	Connecting Rod	1	
42	0231 23 381A	Choke Wire Arm	1	
43	0268 23 339	Choke Valve Spring	1	
44	0221 23 366	9 ϕ Washer	2	
45	0114 13 715	Stop Pin	1	
46	0114 13 718	8 ϕ Washer	1	
47	0114 13 655	Idle Adjust Screw Spring	1	
48	0136 13 717A	1 ϕ Cotter Pin	1	
49	0118 23 369	8 ϕ Nut	1	
50	0118 23 353	"5 / 32" Ball	1	

No.	Part Number	Description	Q'ty	Remarks
51	0114 13 742A	Throttle Adjust Screw Spring	1	
52	0114 13 623	6 ϕ Bolt	2	
53	0114 13 759	Sleeve (A)	1	
54	0114 13 757	Clip	1	
55	0187 23 359A	3 ϕ Screw	2	
56	0118 23 348	8 ϕ Washer	1	
57	0187 23 387A	3 ϕ Screw	4	
58	0221 23 314	10 ϕ Washer	1	
59	0249 23 333A	Idle Adjust Screw	1	
60	0114 13 603A	5 ϕ Screw	4	
61	0221 23 382A	5 ϕ Screw	1	
62	0221 23 395	Drain Plug	2	
63	0114 13 788A	12 ϕ Washer	2	
64	0221 23 376A	Throttle Adjust Screw	1	
65	0268 23 372	2 ϕ Needle Valve	1	
66	0221 23 316	Float Shaft	1	
67	0221 23 375	6 ϕ Washer	1	
68	0114 13 726	3 ϕ Washer	1	
69	0221 23 375	5 ϕ Washer	1	
70	0114 13 795	5 ϕ Spring Washer	6	
71	0221 23 387	6 ϕ Spring Washer	2	
72	0221 23 368	8 ϕ Spring Washer	1	
73	0268 23 388B	#95 Main Jet (P)	1	
74	0268 23 389B	#160 Main Jet (S)	1	
75	0118 23 329A	#80 Main Air Bleed (P)	1	
76	0268 23 395	#100 Main Air Bleed (S)	1	

No.	Part Number	Description	Q'ty	Remarks
77	0268 23 392	# 45 Slow Jet (P)	1	
78	0268 23 393A	#120 Slow Jet (S)	1	
79	0268 23 394A	# 200 Slow Air Bleed (P)	1	
80	0268 23 391	#110 Slow Air Bleed (S)	1	
81	0268 23 396	#40 Power Valve	1	
	0268 23 399	CARBURETTOR PACKING SET	1	
	0249 23 321	Front Chamber Gasket	1	
	0268 23 326	Throttle Chamber Gasket	1	
	0221 23 366	9 ϕ Washer	2	
	0118 23 348	8 ϕ Washer	1	
	0221 23 314	10 ϕ Washer	1	
	0114 23 788A	12 ϕ Washer	2	
	0221 23 375	6 ϕ Washer	1	
	2160 23 400	CARBURETTOR SET HIGH ALTIUDES (1500m~2000m Spec.)	1	
	2160 23 401	# 85 Main Jet (P)	1	
	2160 23 402	# 150 Main Jet (S)	1	
	2160 23 403	# 120 Main Air Bleed (P)	1	
	2160 23 404	# 130 Main Air Bleed (S)	1	
	0249 23 392	# 40 Slow Jet (P)	1	
	2160 23 406	# 100 Slow Jet (S)	1	
	2160 23 403	# 120 Slow Air Bleed (S)	1	

No.	Part Number	Description	Q'ty	Remarks
2160 23 410		CARBURETTOR SET HIGH ALTIUDES (2000m~3000m Spec.)	1	
2160 23 411		#75 Main Jet (P)	1	
2160 23 412		#145 Main Jet (S)	1	
2160 23 403		#120 Main Air Bleed (P)	1	
2160 23 414		#140 Main Air Bleed (S)	1	
0249 23 392		#40 Slow Jet (P)	1	
2160 23 416		#90 Slow Jet (S)	1	
0187 23 332		#230 Slow Air Bleed (P)	1	
2160 23 403		#120 Slow Air Bleed (S)	1	
0268 23 420		CARBURETTOR REPAIR KIT	1	Car No. 103384 $\frac{69}{9}$ ~ Added Anew
0268 23 343		Float Chamber Piston	1	
0114 13 798		Filter	1	
0118 23 342		Pump Cover	1	
0268 23 372		2 ϕ Needle Valve	1	
0221 23 316		Float Shaft	1	
0221 23 315		Float	1	
0268 23 393A		#120 Slow Jet (S)	1	
0268 23 395		#100 Main Air Bleed (S)	1	
0118 23 329A		#80 Main Air Bleed (P)	1	
0249 23 392		#45 Slow Jet (P)	1	
0268 23 388B		#95 Main Jet (P)	1	
0268 23 389B		#160 Main Jet (S)	1	
0249 23 333A		Idle Adjust Screw	1	
0268 23 394A		#200 Slow Air Bleed	1	
0268 23 391		#110 Slow Air Bleed	1	
0268 23 396		#40 Power Valve	1	

14 OIL PUMP

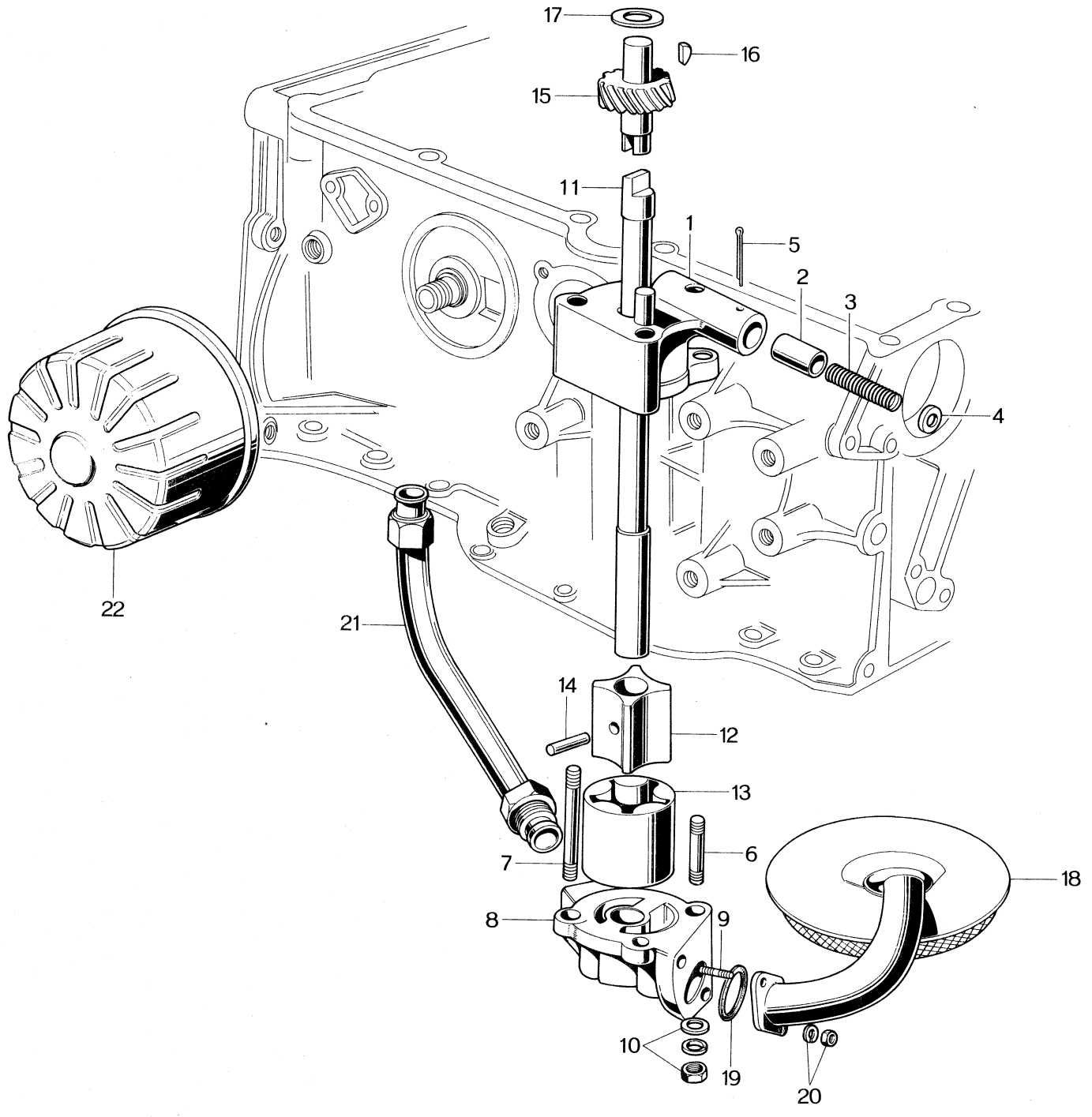

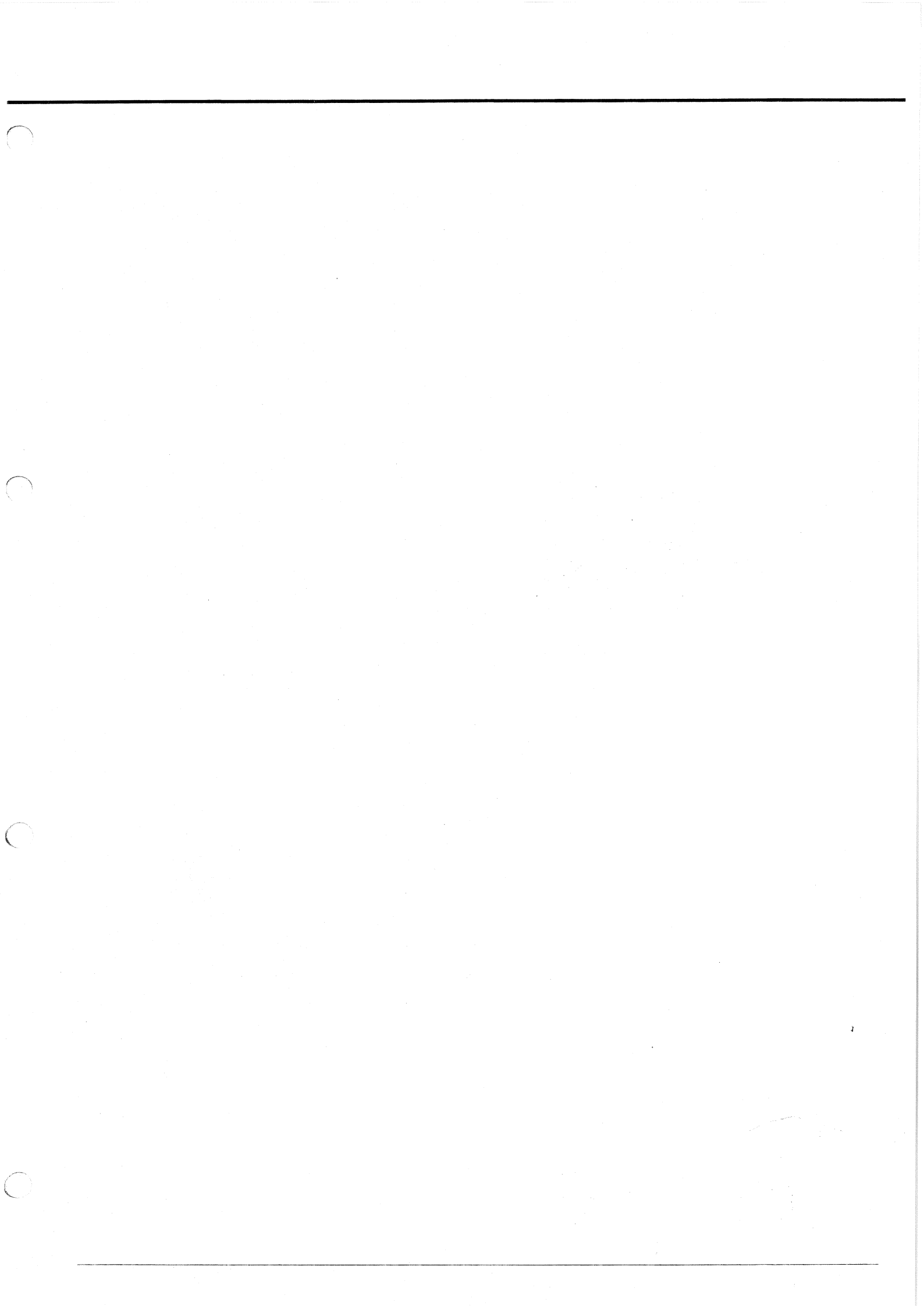

No.	Part Number	Description	Q'ty	Remarks
	0249 14 100	OIL PUMP Cpt.	1	
	0249 14 110	OIL PUMP BODY Ass'y	1	
1	0249 14 111	Body	1	☆
2	0107 14 115	Pressure Control Plunger	1	
3	0107 14 116	Pressure Control Spring	1	
4	0107 14 117	Spring Seat	1	
5	99221 4030	Cotter Pin	1	
6	99851 0650	Stud	1	
7	99851 0635	Stud	1	
	0249 14 120	OIL PUMP COVER Ass'y	1	
8	0249 14 121	Cover	1	☆
9	99851 0614	Stud	2	
10	99906 0600	Nut, Oil Pump Cover fix.	4	
	99971 0600	Spring Washer	4	
	99953 0600	Plain Washer	4	
	0249 14 130	OIL PUMP DRIVE SHAFT Ass'y	1	
11	0249 14 131A	Drive Shaft	1	☆
	0187 14 140	OIL PUMP ROTOR Ass'y	1	
12	0187 14 132	Inner Rotor	1	☆
13	0107 14 141A	Outer Rotor	1	☆

OIL PUMP

No.	Part Number	Description	Q'ty	Remarks
14	0249 14 133	Grooved Pin	1	
15	0249 14 150	OIL PUMP DRIVEN GEAR SHAFT Ass'y	1	
	0249 14 151	Shaft	1	☆
	0249 14 152	Gear	1	☆
16	0107 18 274	Key	1	
17	0249 14 161	Thrust Washer (t=2.0)	}	Selective use
	0249 14 162	Thrust Washer (t=2.5)		
	0249 14 163	Thrust Washer (t=0.1)		
	0249 14 164	Thrust Washer (t=2.3)		
	0249 14 165	Thrust Washer (t=1.8)		
18	0249 14 240	Oil Strainer Ass'y	1	
19	99541 0180	"O" Type Ring, Suction Pipe	1	
20	99906 0600	Nut, Oil Strainer fix.	2	
	99971 0600	Spring Washer	2	
21	0249 14 250	Oil Pump Pipe Ass'y	1	
22	0259 14 300	Oil Filter	1	

15 COOLING SYSTEM

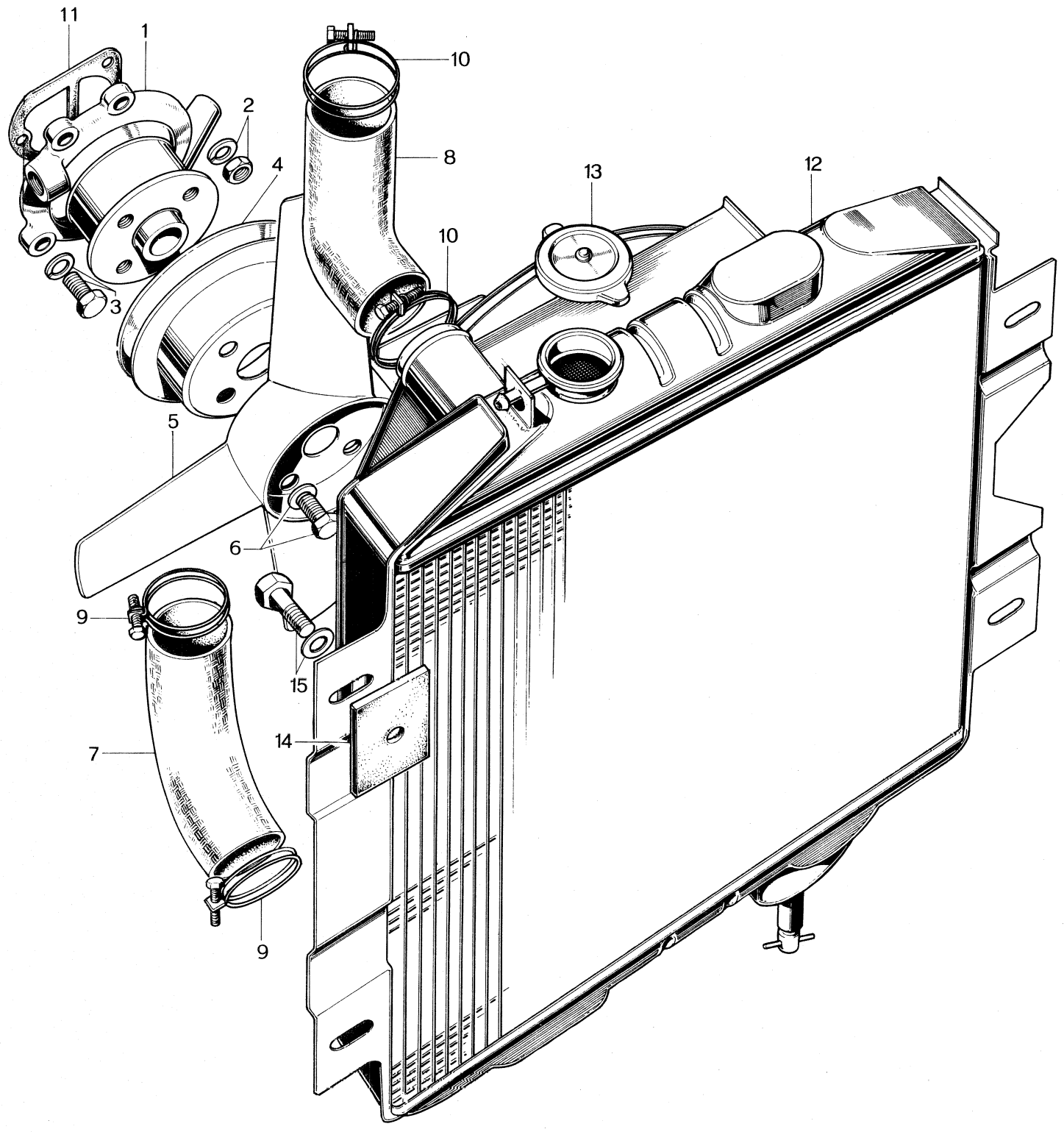

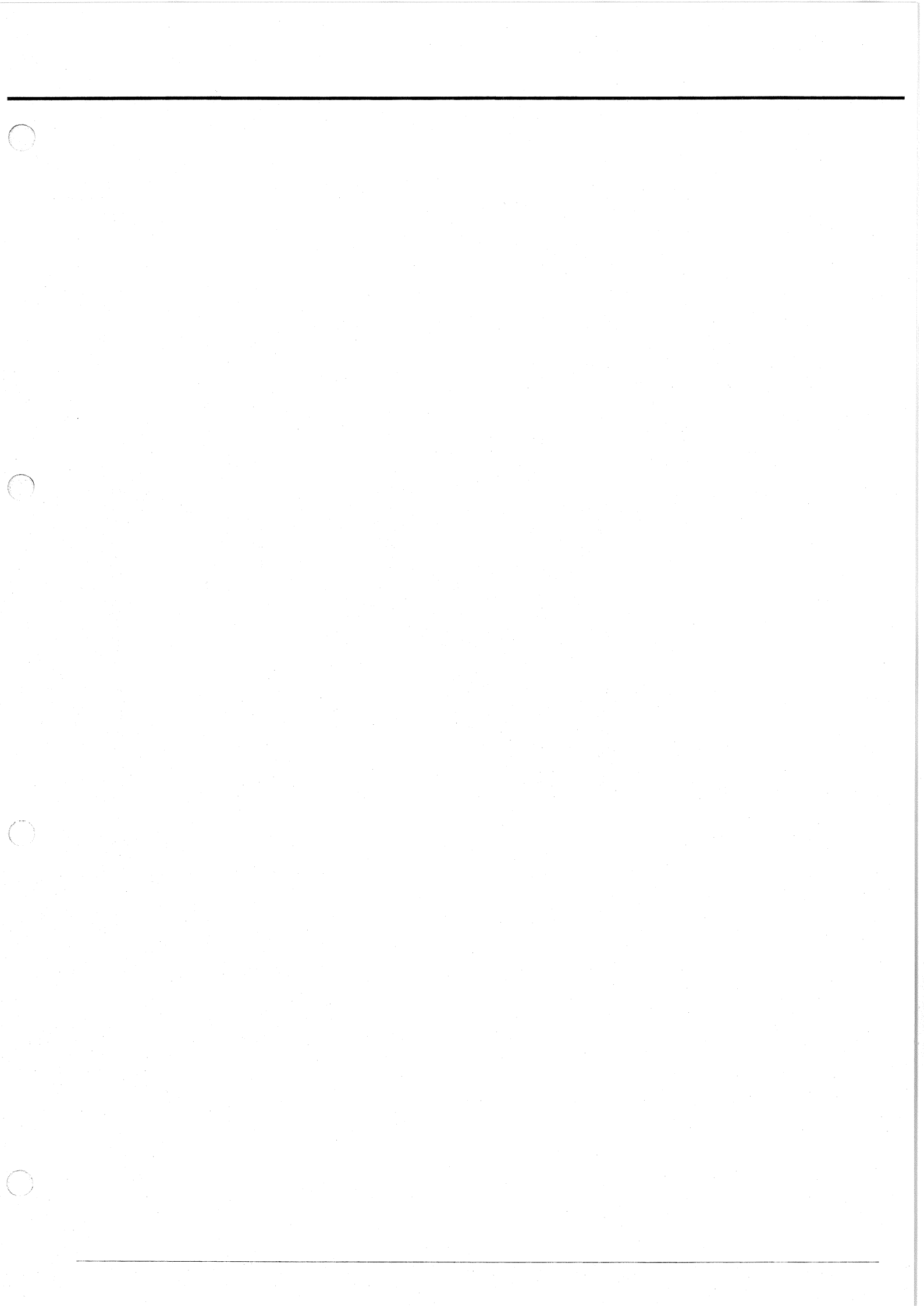

COOLING SYSTEM

15

No.	Part Number	Description	Q'ty	Remarks
1	0257 15 010A	Water Pump Cpt. For Cars Without Car Heater	1	
	0259 15 010A	Water Pump Cpt. For Cars With Car Heater	1	
2	99901 0800	Nut, Water Pump fix.	4	
	99971 0800	Spring Washer	4	
3	908062 6 12	Set Bolt, Water Pump fix.	1	
4	0259 15 131A	Water Pump Pulley	1	
5	0259 15 140A	Cooling Fan	1	
6	90806 2612	Set Bolt, Fan fix.	4	
7	0271 15 185	Water Hose, Radiator ~ Water Pump	1	
8	0259 15 186	Water Hose, Thermostat Casing ~ Radiator	1	
9	99282 4300	Hose Band, Water Hose	2	
10	99282 3700	Hose Band, Water Hose	2	
11	0249 15 124	Packing, Water Pump	1	
	<i>1044</i> <i>DAV-514</i>			
12	2164 15 200A	RADIATOR	1	
13	2981 15 205	Radiator Cap	1	
14	0110 50 321	Set Rubber	4	
15	99804 0825	Bolt, Radiator fix.	4	
	99951 0822	Plain Washer	4	

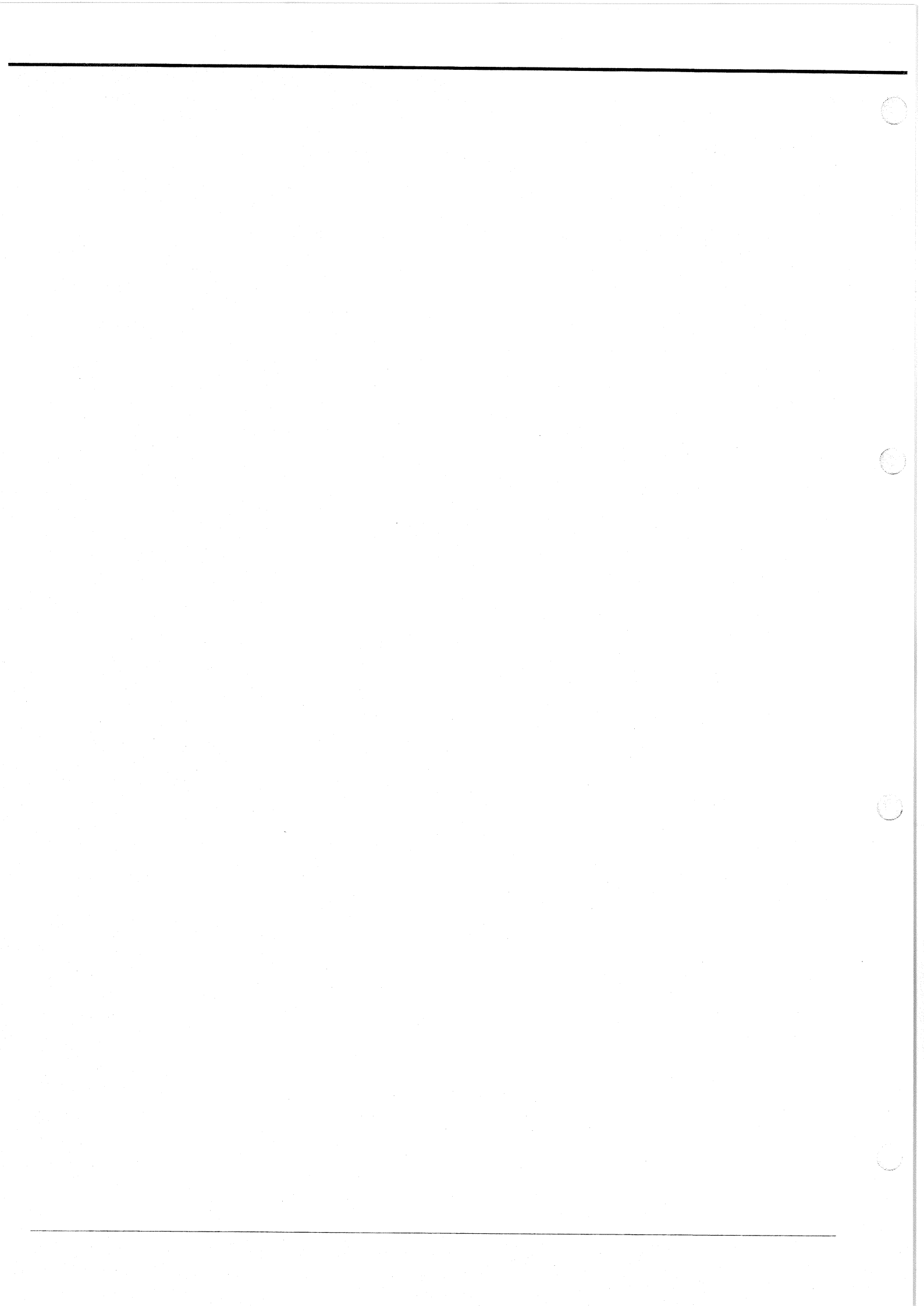

15 WATER PUMP

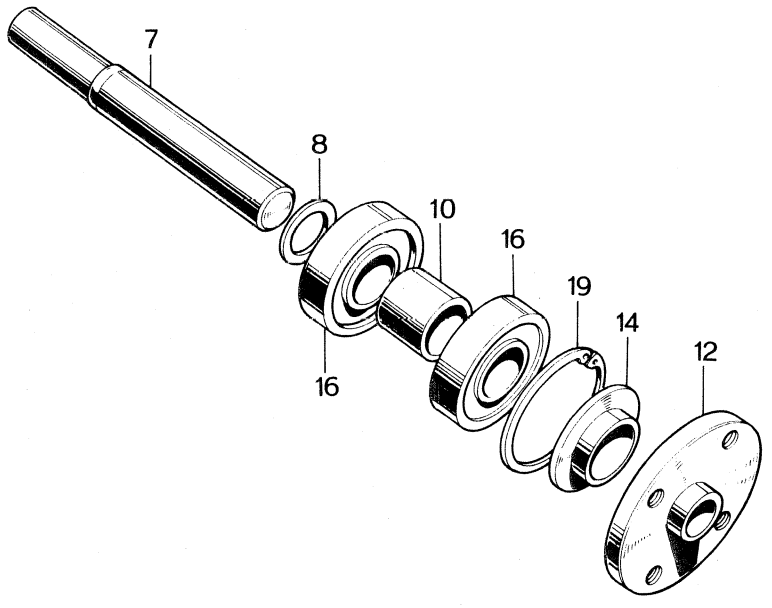
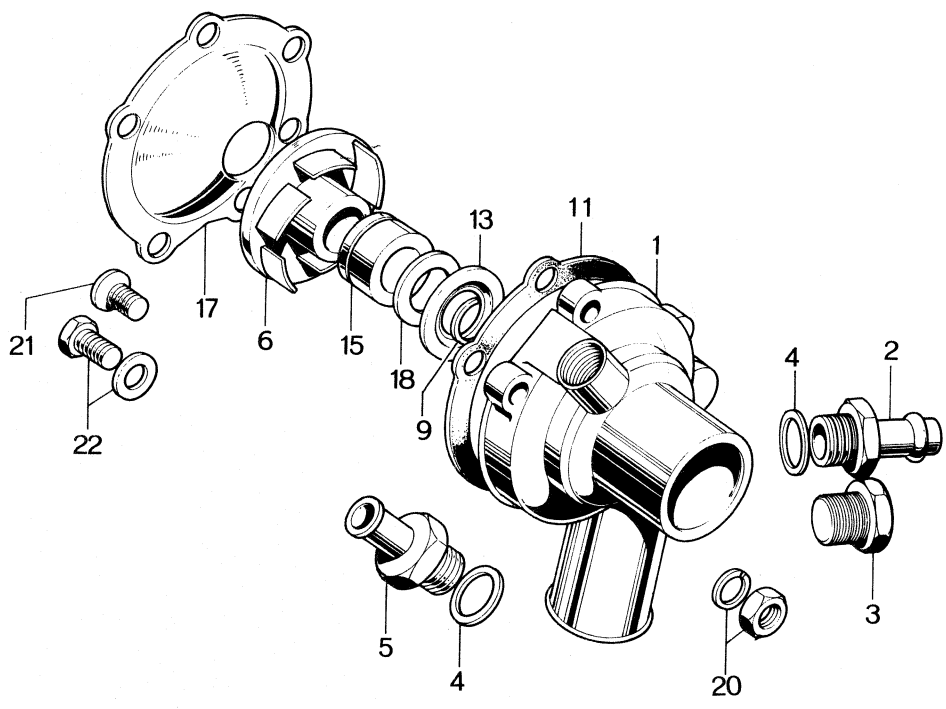

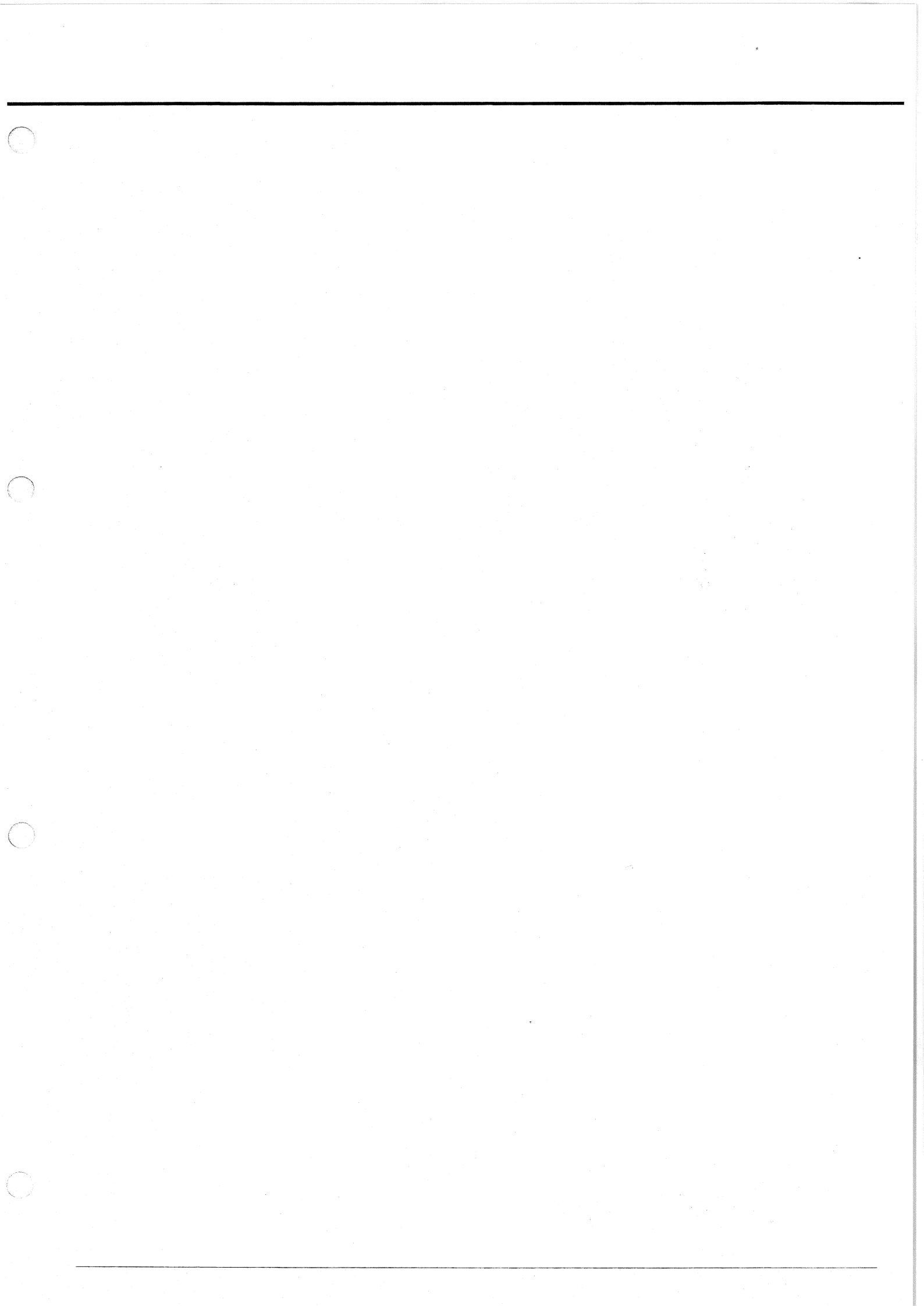

WATER PUMP

15

No.	Part Number	Description	Q'ty	Remarks
	0257 15 010A	WATER PUMP Cpt. For Cars Without Car Heater	1	
	0259 15 010A	WATER PUMP Cpt. For Cars With Car Heater	1	
	0248 15 100	WATER PUMP BODY Ass'y For Cars Without Car Heater	1	
	0249 15 100A	WATER PUMP BODY Ass'y For Cars With Car Heater	1	
1	0249 15 101A	Water Pump Body	1	☆
2	0249 15 080	Hose Connector, For Cars With Car Heater	1	
3	99511 1800	Plug, For Cars Without Car Heater	1	
4	99564 1800	Packing	2	
5	0249 15 090	Hose Connector	1	
6	0249 15 111A	Water Pump Impeller	1	
7	0259 15 112	Water Pump Shaft	1	
8	0603 15 113	Washer	1	
9	0118 15 114	Stopper Ring	1	
10	0118 15 115A	Bearing Spacer	1	
11	0249 15 116	Water Pump Packing	1	
12	0259 15 117	Water Pump Pulley Boss	1	
13	0221 15 118	Dust Seal Plate	1	
14	0118 15 119	Dust Seal Plate	1	
15	0249 15 120	Water Seal Cpt.	1	
16	99606 92020	Ball Bearing	2	
17	0249 15 123	Water Pump End Plate	1	
18	0118 15 125	Water Baffle Plate	1	
19	99574 3500	Snap Ring	1	

WATER PUMP

No.	Part Number	Description	Q'ty	Remarks
20	99971 0800	Spring Washer	4	
	99901 0800	Nut	4	
21	99831 0816	Screw	1	
22	99971 0800	Spring Washer	1	
	99801 0818	Bolt	1	

CLUTCH CONTROL SYSTEM

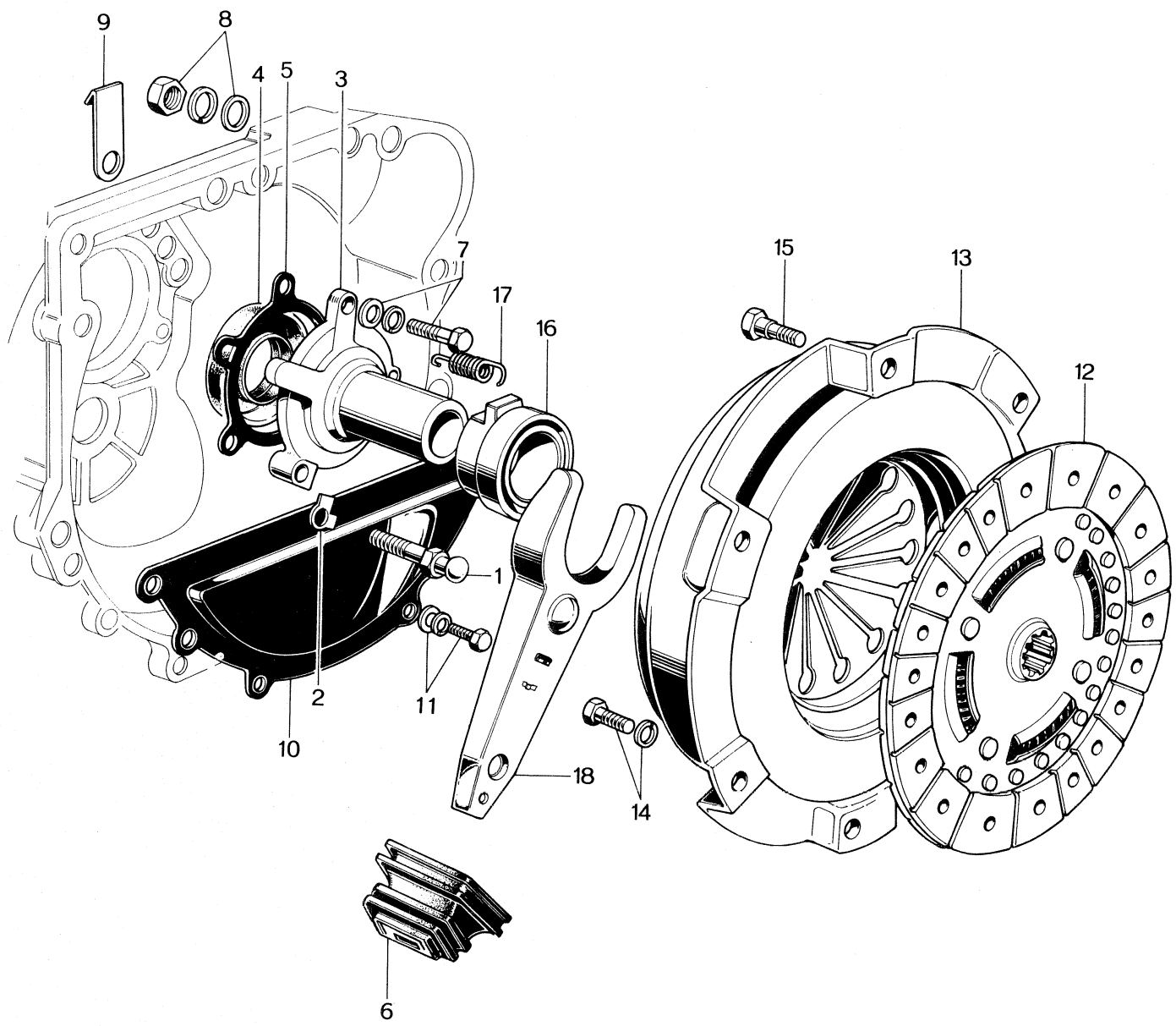



CLUTCH CONTROL SYSTEM



No.	Part Number	Description	Q'ty	Remarks
1	0259 16 102	Pivot Pin	1	
2	0137 16 114	Lock Washer	1	
	0259 16 120A	FRONT COVER Ass'y	1	
3	0259 16 121A	Front Cover	1	☆
4	0613 16 103	Oil Seal	1	
5	0259 16 124A	Gasket	1	
6	0155 16 104	Dust Cover	1	
7	99953 1000	Plain Washer, Front Cover fix.	2	
	99971 1000	Spring Washer	2	
	99806 1028	Bolt	2	
8	99953 1000	Plain Washer	5	
	99971 1000	Spring Washer	6	
	99921 1000	Nut	6	
9	99295 0810	Clip, Oil Pressure Switch Cord use	1	
10	0259 16 141	Under Cover	1	
11	90806 2612	Set Bolt, Under Cover fix.	3	
12	0259 16 150C	Clutch Disk Ass'y	1	
13	0271 16 180	Pressure Plate Ass'y	1	
14	99971 0800	Spring Washer, Clutch Cover fix.	6	
	99811 0820	Bolt	4	
15	0180 16 215	Reamer Bolt	2	
16	0249 16 220	Release Collar Ass'y	1	
17	0603 16 224A	Spring, Release Collar	1	
18	0249 16 230	Clutch Release ^{Fork} Collar Ass'y	1	

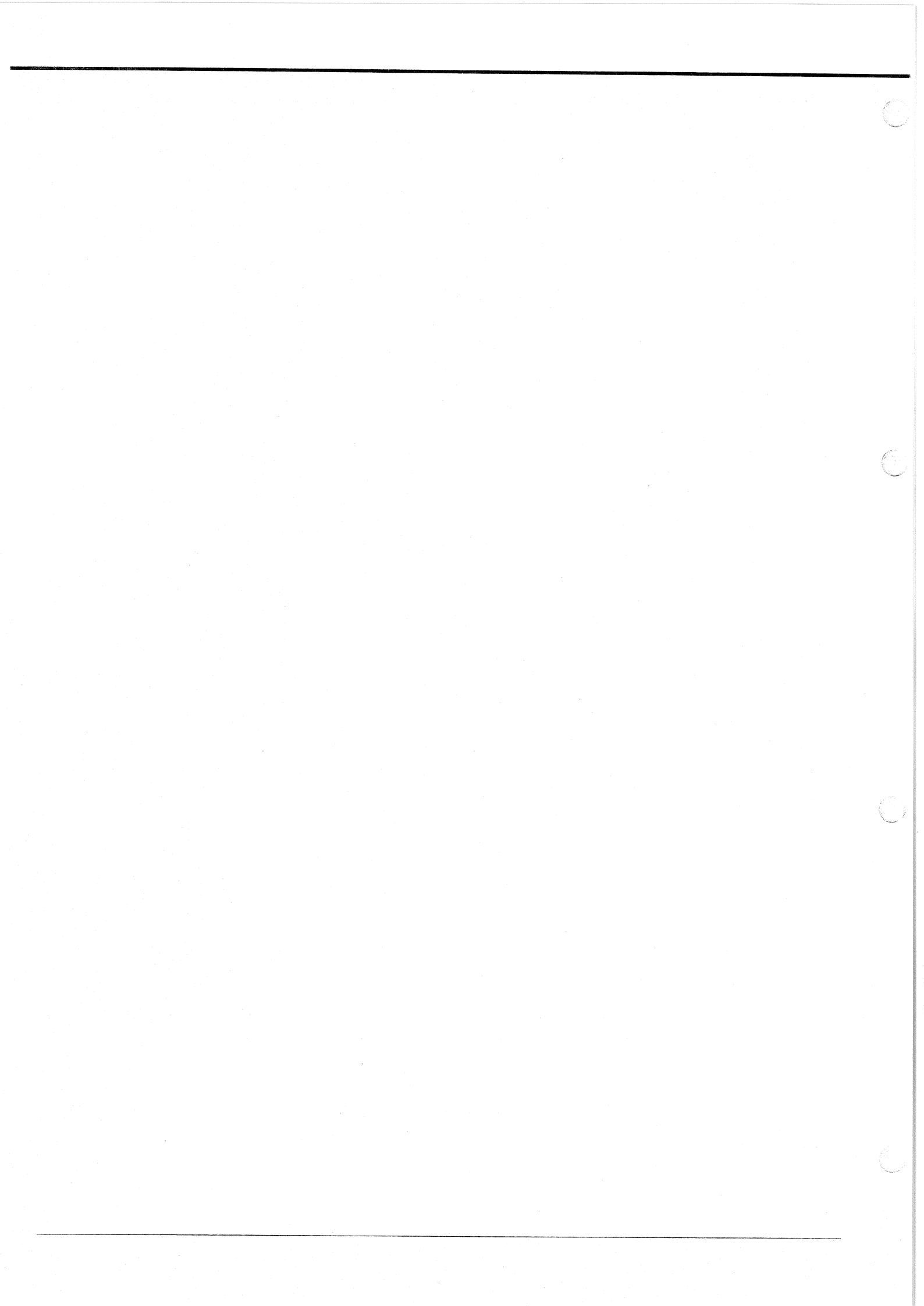

41 CLUTCH RELEASE CYLINDER

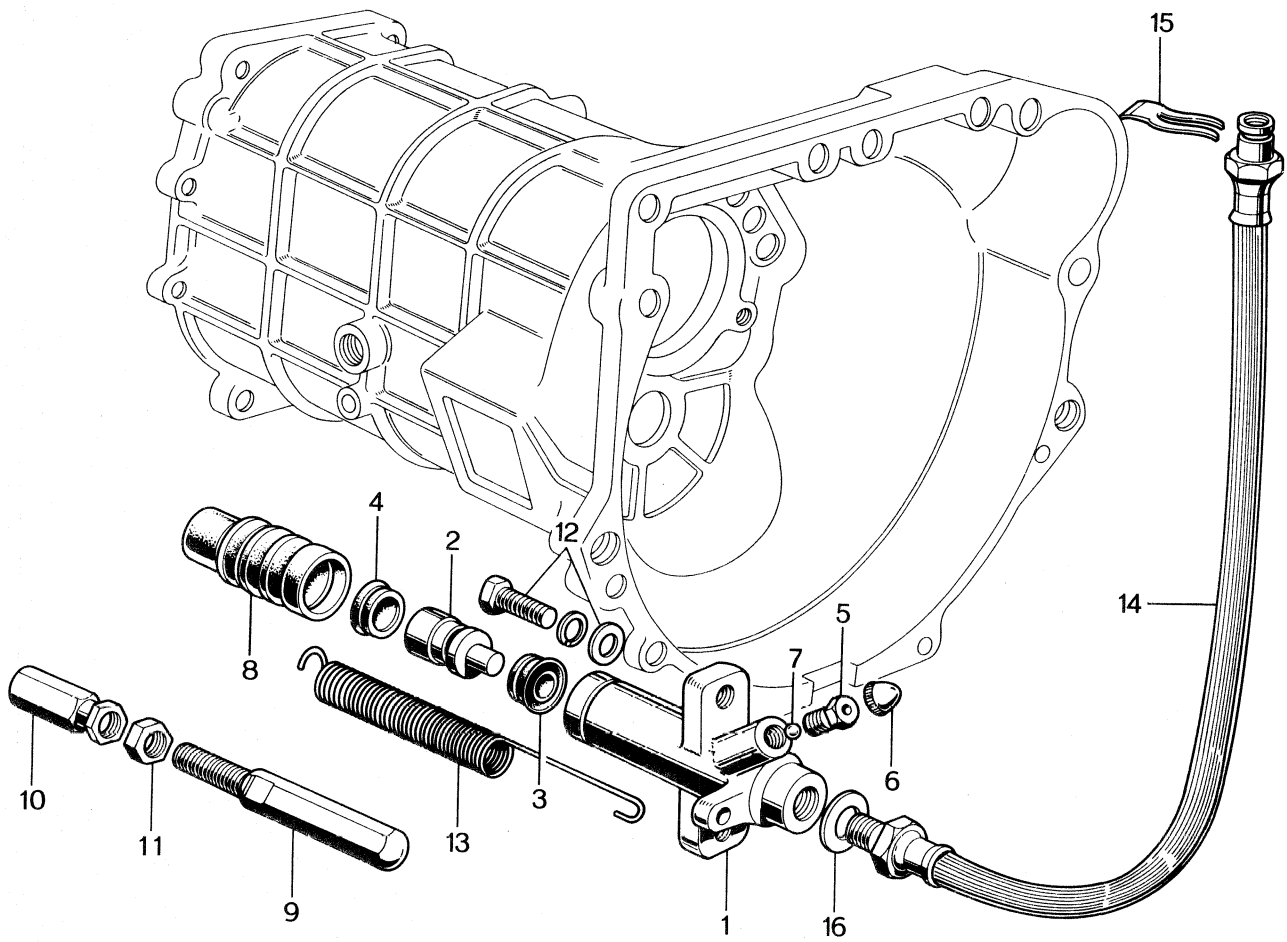



CLUTCH RELEASE CYLINDER

41

No.	Part Number	Description	Q'ty	Remarks
	0259 41 920	RELEASE CYLINDER Ass'y	1	
1	0259 41 311	Release Cylinder	1	☆
	0603 41 320	HYDRO CLUTCH PISTON Ass'y	1	
2	0603 41 321A	Hydro Clutch Piston	1	☆
3	0603 41 322A	Primary Cup	1	
4	0603 41 323	Secondary Cup	1	
5	0259 33 691	Bleeder Screw	1	
6	0259 33 693	Cap, Bleeder Screw	1	
7	99611 1500	Steel Ball	1	
8	0603 41 331	Boot, Clutch Release Cylinder	1	
9	0603 41 341	Clutch Release Rod	1	
10	0603 41 342	Adjusting Screw	1	
11	99922 0800	Lock Nut	1	
12	908016 8 28	Set Bolt, Release Cylinder fix.	2	
13	0180 41 308	Return Spring	1	
14	0259 41 380	Flexible Pipe	1	
15	0136 43 635	Clip, Flexible Pipe	1	
16	99564 1000	Packing	1	



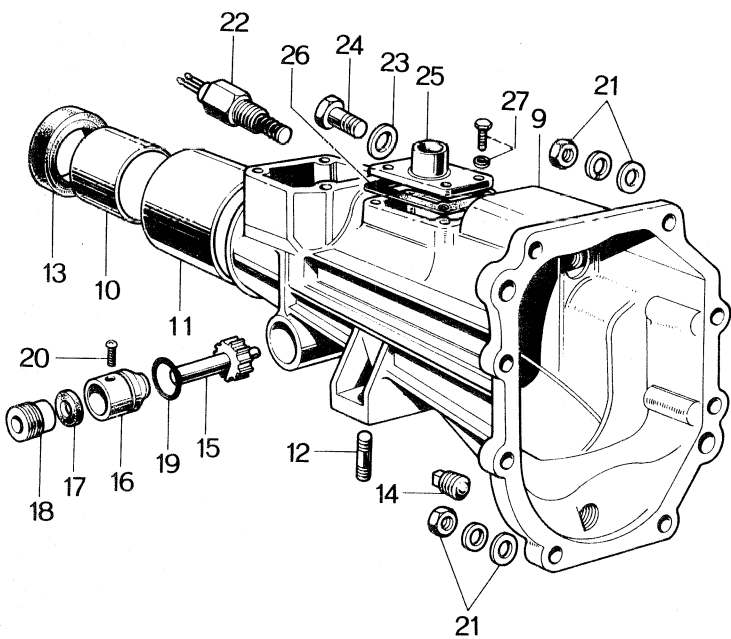
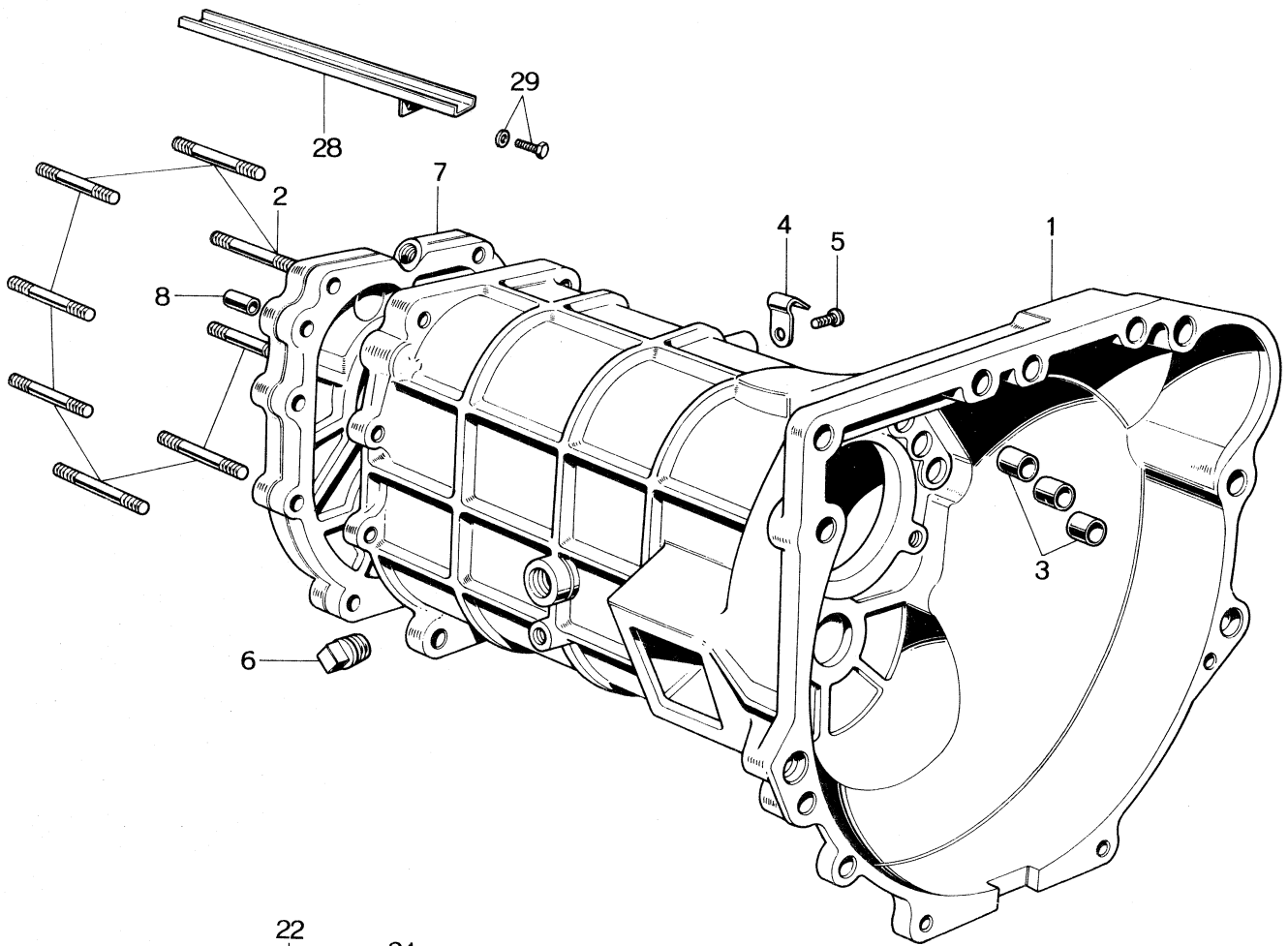

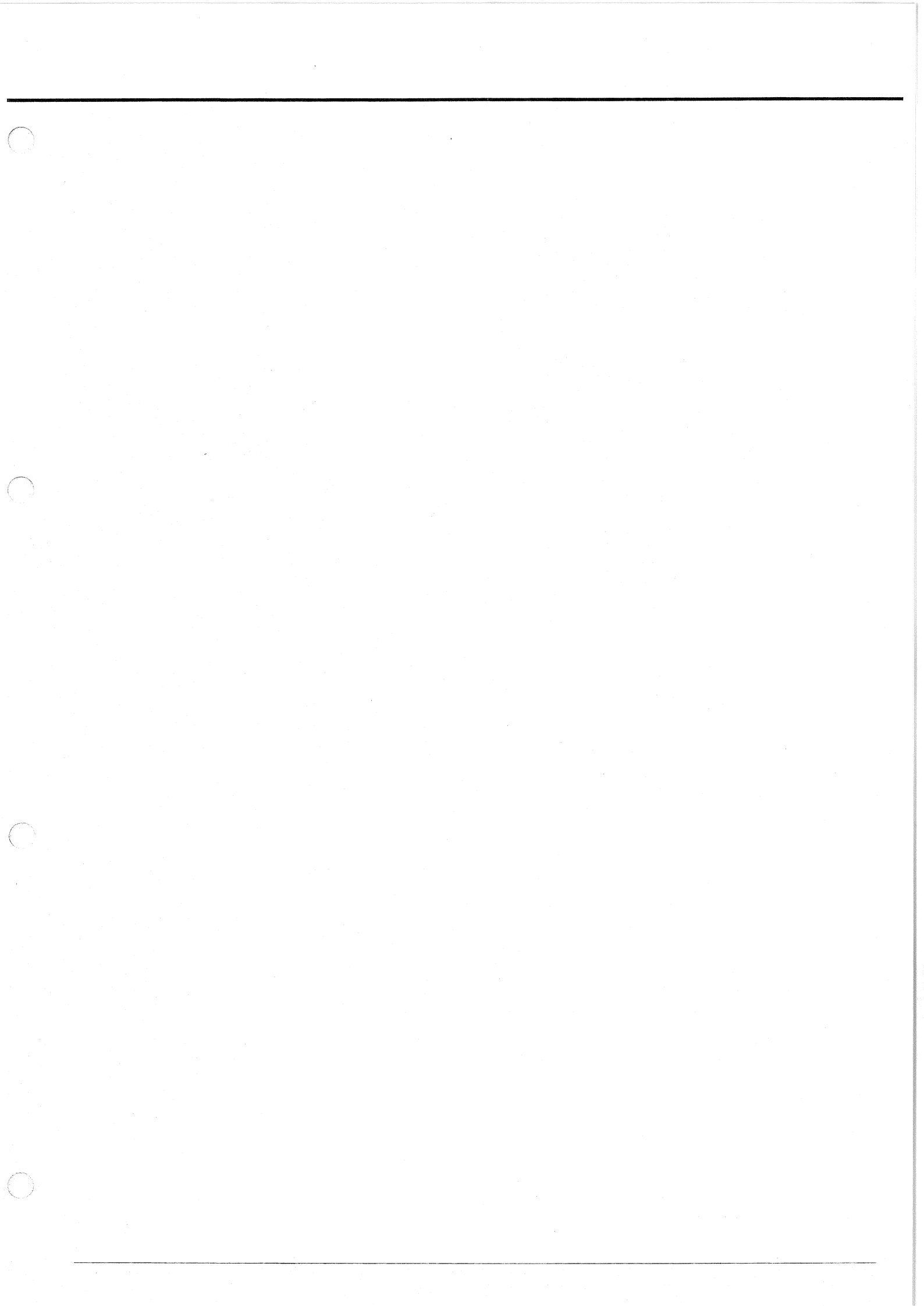

No.	Part Number	Description	Q'ty	Remarks
	0259 17 100B	T/MISSION CASE Ass'y (Fig. No. 1~No.8 included)	1	
1	0259 17 111B	T/mission Case	1	☆
2	99851 0848	Stud	8	
3	99306 1400	Cup Plug	3	
4	99295 0606	Clip	1	
5	99833 0612	Screw, Clip fix.	1	
6	99502 4000	Tapered Plug	1	
	0259 17 120	BEARING HOUSING Ass'y	1	☆
7	0259 17 121	Bearing Housing	1	☆
8	99246 1235	Knock Pin	2	
	0271 17 330A	T/MISSION EXTENSION Ass'y	1	
9	0271 17 331A	T/mission Extension	1	☆
10	0187 17 333	Bush	1	
11	0187 17 334	Dust Cover	1	
12	99851 0816	Stud, Mounting	2	
13	0249 17 335	Oil Seal	1	
14	0600 17 121	Magnet Plug	1	
15	0271 17 345	Speedometer Driven Gear	1	
16	0183 17 346	Speedometer Sleeve	1	

No.	Part Number	Description	Q'ty	Remarks
17	99586 10207	Oil Seal	1	
18	0183 17 351	Speedometer Cable Joint	1	
19	99541 0210	"O" Type Ring	1	
20	0180 17 353	Set Screw	1	
21	99901 0800	Nut, T/mission Extension fix.	8	
	99953 0800	Plain Washer	8	
	99971 0800	Spring Washer	8	
22	0221 18 505	Reverse Lamp Switch	1	
23	99564 2200	Packing	1	
24	99510 2200	Plug	1	
25	0271 17 520	Blind Cover Ass'y	1	
26	0271 17 524	Gasket	1	
27	908062 6 10	Set Bolt, Blind Cover fix.	4	
28	0271 17 540	Oil Pass Ass'y	1	
29	908332 5 10	Set Bolt, Oil Pass fix.	1	

17 T/MISSION (GEAR)

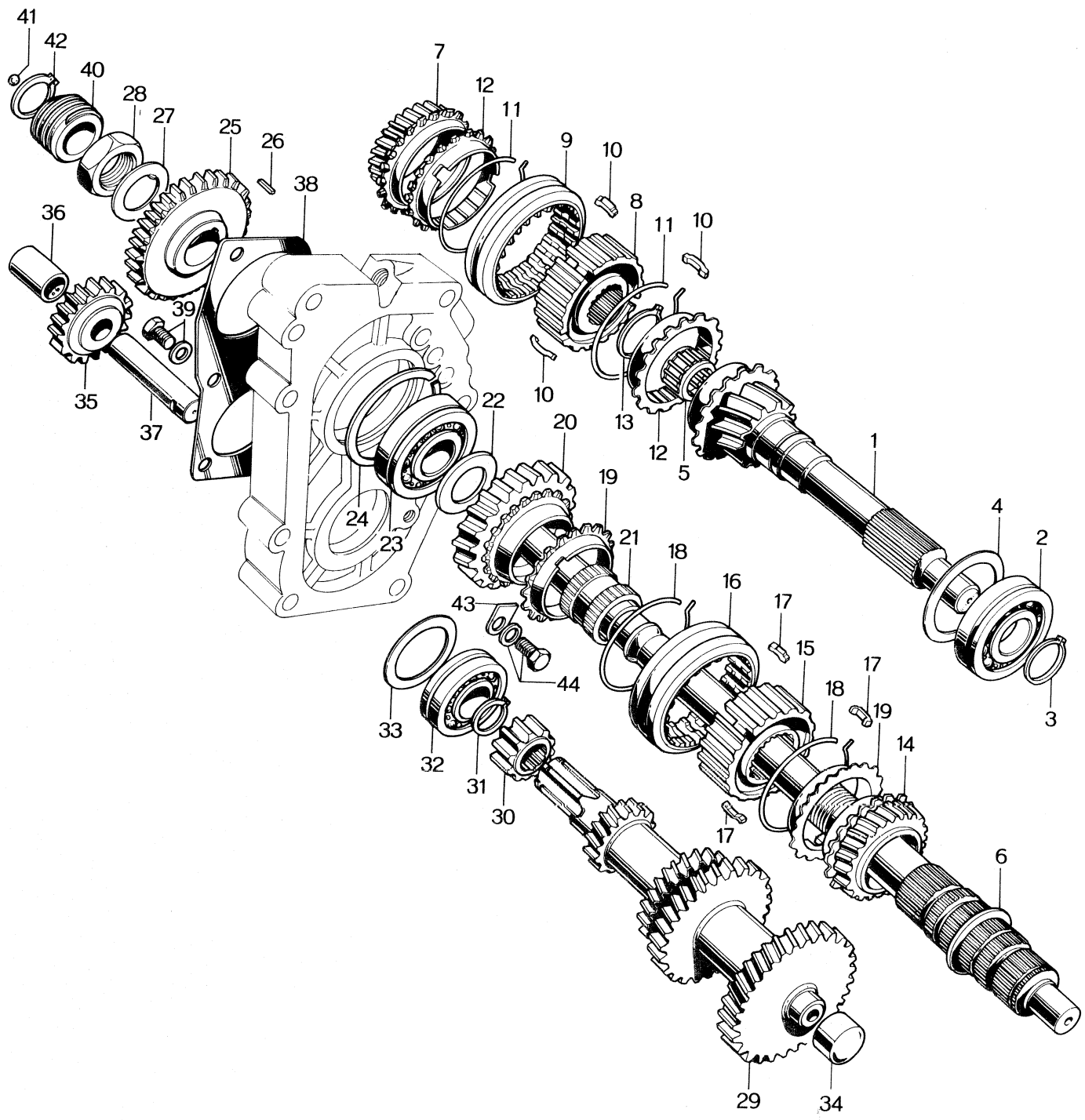

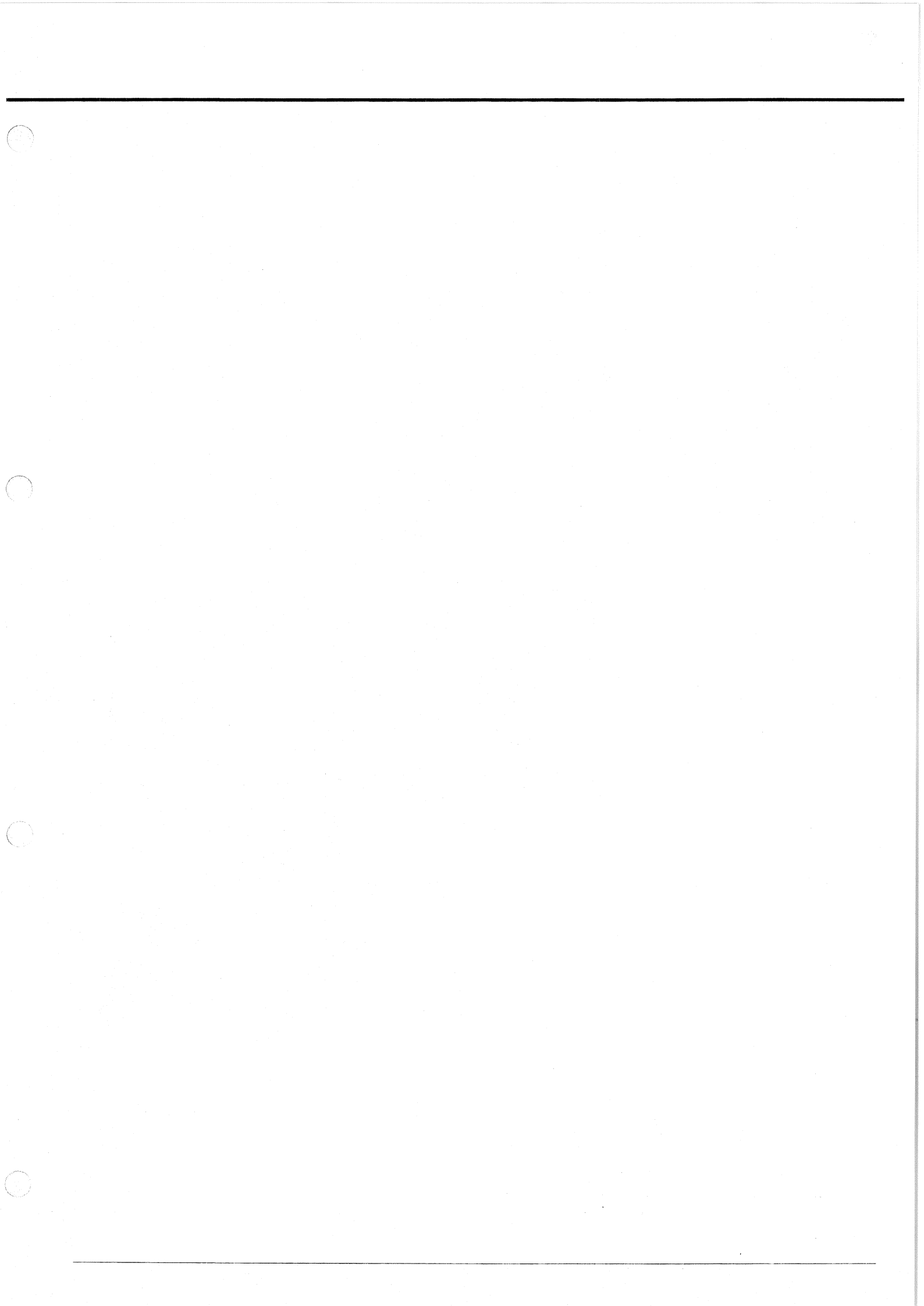

No.	Number	Description	Q'ty	Remarks
1	2257 17 201	Main Drive Gear	1	
2	99606 33060	Ball Bearing	1	
3	99573 3000	Snap Ring	1	
4	99963 6315	Adjust Shim (t=0.15)	1	} Selective use
	99963 6330	Adjust Shim (t=0.30)		
5	0249 17 210	Needle Roller Bearing	1	
6	0259 17 221A	T/mission Main Shaft	1	
7	2257 17 231	Third Gear	1	
8	0259 17 241A	Clutch Hub	1	
9	0187 17 242	Clutch Hub Sleeve	1	
10	0187 17 243	Synchronizer Key	3	
11	0103 17 244A	Synchronizer Key Spring	2	
12	0187 17 245	Synchronizer Ring	2	
13	99573 3200	Snap Ring	1	
14	0259 17 251	Second Gear	1	
15	0259 17 261A	Clutch Hub	1	
16	0187 17 242	Clutch Hub Sleeve	1	
17	0187 17 243	Synchronizer Key	3	
18	0103 17 244A	Synchronizer Key Spring	2	
19	0187 17 245	Synchronizer Ring	2	
20	0259 17 271	Low Gear	1	
21	0259 17 275	Gear Sleeve	1	
22	0259 17 276	Thrust Washer (t=2.2)	1	} Selective use
	0259 17 277	Thrust Washer (t=2.7)		
	0259 17 278	Thrust Washer (t=3.2)		
	0259 17 279	Thrust Washer (t=3.7)		

17 T/MISSION (GEAR)

No.	Part Number	Description	Q'ty	Remarks
	0187 17 276	Thrust Washer (t=2.92)		
23	99606 33060	Ball Bearing	1	
24	0259 17 286	Adjust Shim (t=1.0)	}	Selective use
	0259 17 287	Adjust Shim (t=3.0)		
	0259 17 288	Adjust Shim (t=4.0)		
25	0259 17 281	Reverse Gear	1	
26	99236 0722	Key	1	
27	0187 17 283	Lock Washer	1	
28	0187 17 284	Lock Nut	1	
29	2257 17 301	Countershaft Gear	1	
30	0259 17 302	Counter Reverse Gear	1	
31	99573 2200	Snap Ring	1	
32	0259 17 303	Ball Bearing	1	
33	99963 4310	Adjust Shim (t=1.0)	}	Selective use
	99963 4330	Adjust Shim (t=3.0)		
34	0259 17 304	Needle Roller Bearing	1	
35	0259 17 310	REVERSE IDLE GEAR Ass'y	1	
36	0813 17 312	Bush	1	
37	0259 17 123	Reverse Idle Gear Shaft	1	
38	0259 17 326	Bearing Cover	1	
39	99781 0616A	Bolt, Bearing Cover fix.	5	
	99971 0600	Spring Washer	5	
40	0271 17 341A	Speedometer Drive Gear	1	

No.	Part Number	Description	Q'ty	Remarks
41	99611 1500	Steel Ball	1	
42	99573 2500	Snap Ring	1	
43	0111 17 354	Stopper Plate	1	
44	99806 0614	Bolt, Stopper Plate fix.	1	
	99971 0600	Spring Washer	1	



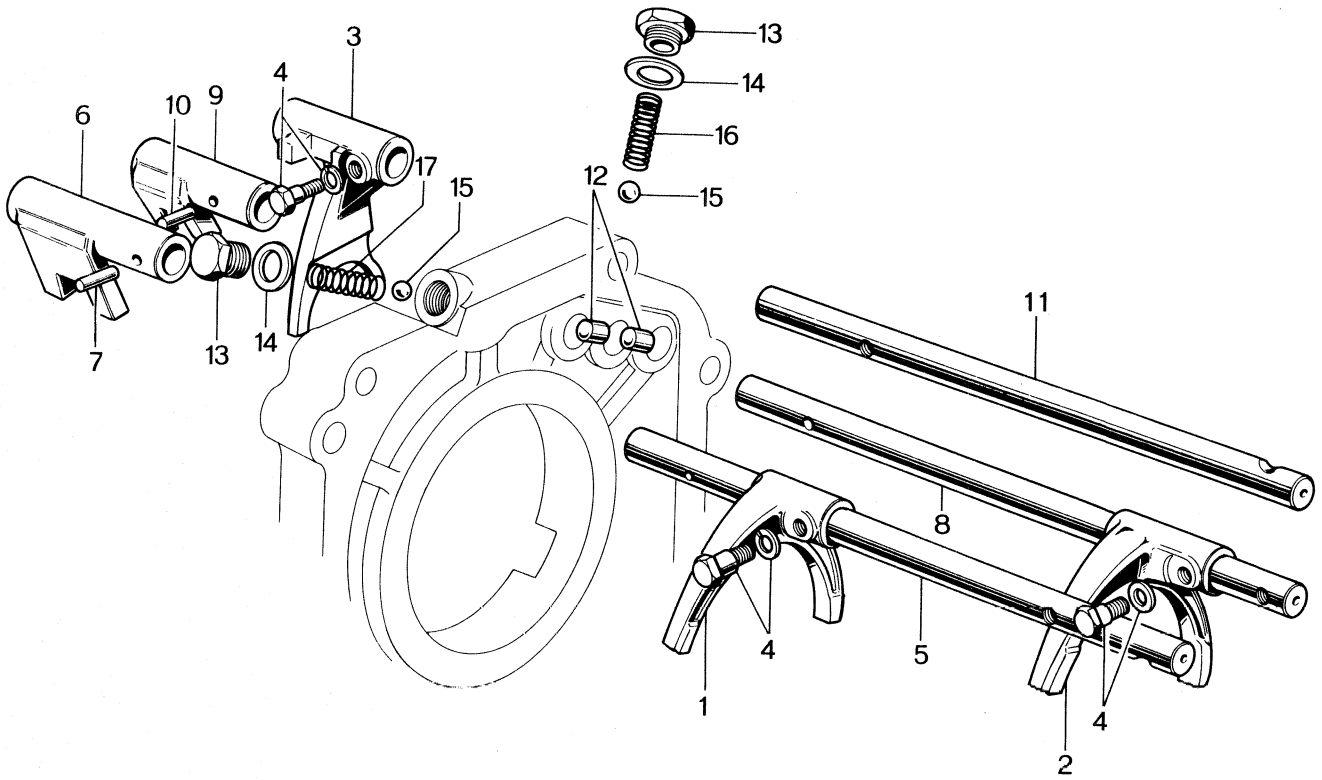

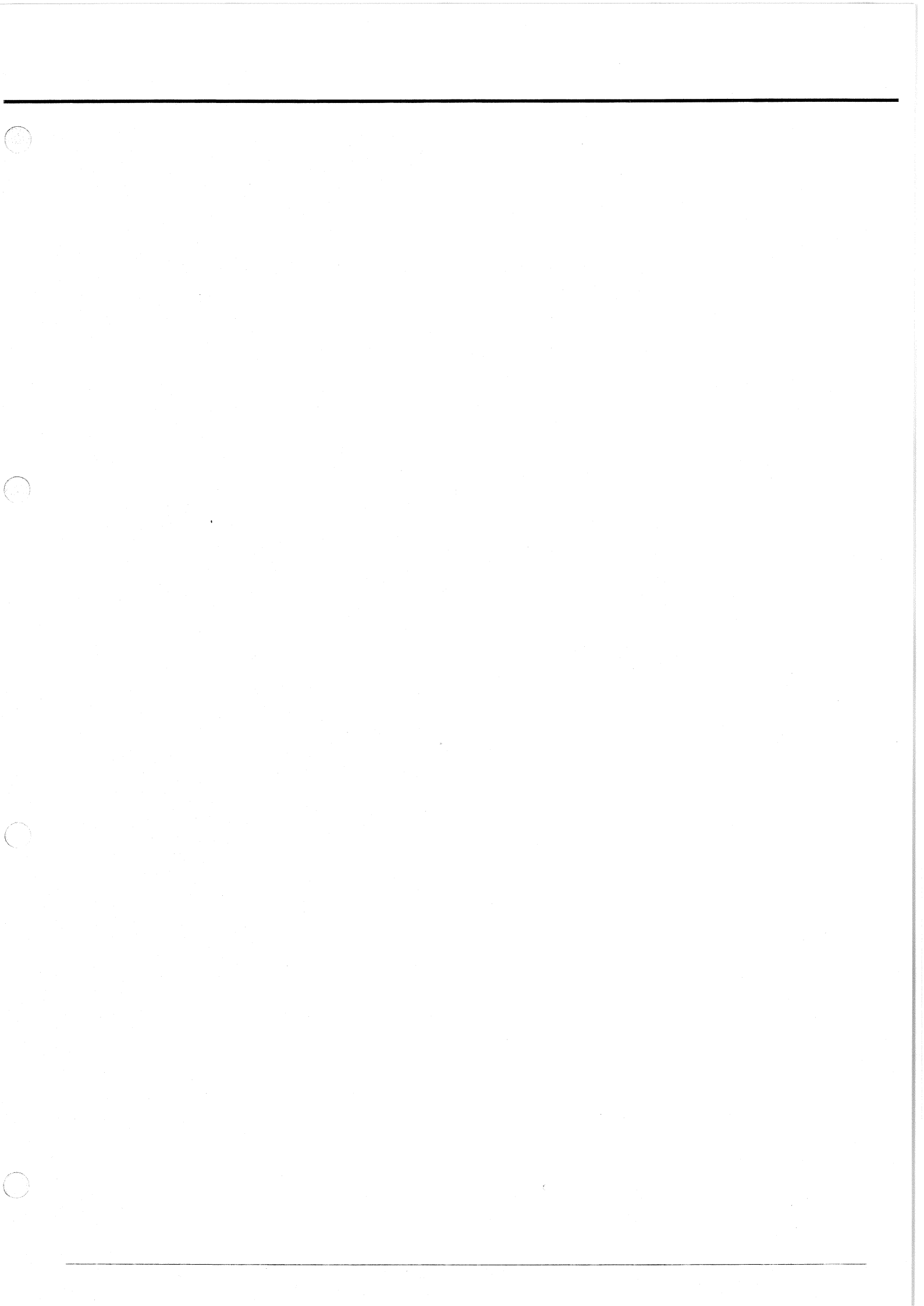

T/MISSION (SHIFT FORK)

17

No.	Part Number	Description	Q'ty	Remarks
1	0187 17 402	Shift Fork (Low & Second)	1	
2	0259 17 404	Shift Fork (Third & Top)	1	
3	0271 17 406	Shift Fork (Reverse)	1	
4	0118 17 313	Set Screw	3	
	99971 0600	Spring Washer	3	
	0271 17 410	SHIFT FORK ROD Ass'y (Low & Second)	1	
5	0259 17 411	Shift Fork Rod (Low & Second)	1	☆
6	0271 17 412	Shift Fork End (Low & Second)	1	☆
7	0187 17 413	Knock Pin	1	☆
	0271 17 420	SHIFT FORK ROD Ass'y (Third & Top)	1	
8	0259 17 421	Shift Fork Rod (Third & Top)	1	☆
9	0271 17 422	Shift Fork End (Third & Top)	1	☆
10	0187 17 413	Knock Pin	1	☆
11	0259 17 431	Shift Fork Rod (Reverse)	1	
12	0114 17 351	Interlock Pin	2	
13	0259 17 441	Spring Set Plug	3	
14	99564 1000	Packing	3	
15	99611 2500	Steel Ball	4	
16	0014 17 411	Shift Lock Ball Spring	2	
17	0103 17 411	Shift Lock Ball Spring	2	



17 T/MISSION (GEAR CONTROL)

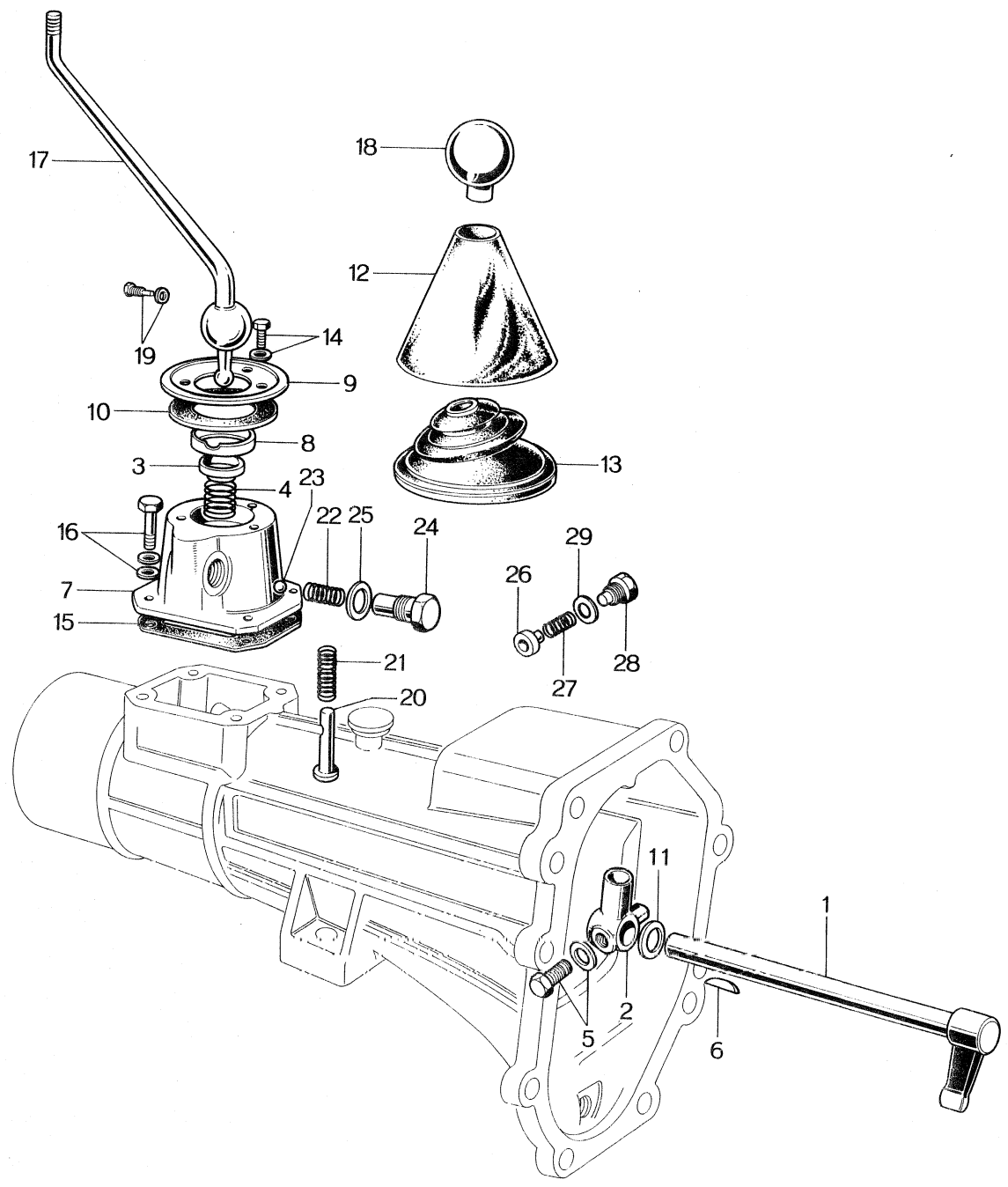

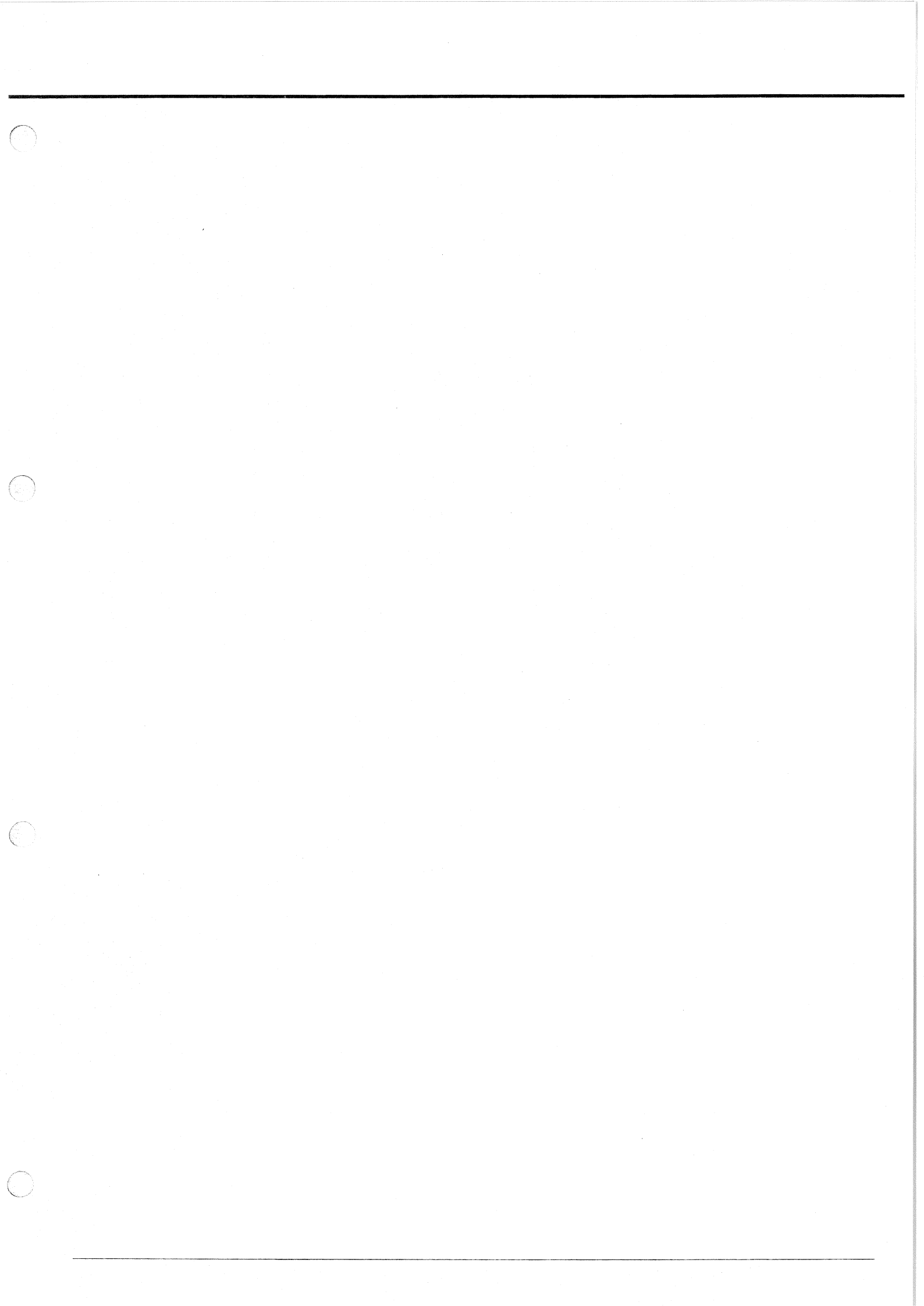

T/MISSION (GEAR CONTROL)

17

No.	Part Number	Description	Q'ty	Remarks
1	0271 17 4508	Control Lever Ass'y	1	
2	0271 17 461A	Control Lever End	1	
3	0221 17 462	Spring Seat	1	
4	0221 17 463	Spring	1	
5	0187 17 492	Reamer Bolt	1	
	99971 0800	Spring Washer	1	
6	0111 17 323	Key	1	
7	2325 17 471	Change Control Case	1	
8	0221 17 472	Bush	1	
9	0221 17 473	Cover Plate	1	
10	0221 17 474	Packing	1	
11	99963 3310	Adjust Shim	—	
12	2981 56 225	Boot	1	<i>unnecessary</i>
13	0221 17 475A	Dust Boot	1	
14	99971 0800	Spring Washer, Cover Plate fix.	3	
	99806 0814	Bolt	3	
15	0271 17 478	Packing	1	
16	99953 0800	Plain Washer, Change Control Case fix.	4	
	99971 0800	Spring Washer	4	
	99801 0825	Bolt	2	
	99801 0835	Bolt	2	
17	2325 17 510	Change Lever Ass'y	/	
18	0221 17 515	Knob, Change Lever	1	
19	0221 17 541	Set Screw, Change Lever	1	
	99564 0800	Packing	1	
20	0221 17 551A	Select Lock Spindle	1	

Not	Part Number	Description	Q'ty	Remarks
21	0221 17 552	Return Spring	1	
22	0103 17 411	Shift Lock Ball Spring	1	
23	99611 2500	Steel Ball	1	
24	0191 17 491	Spring Cap	1	
25	99562 1400	Packing	1	
26	2780 17 561	Friction Piece	1	
27	0103 17 411	Shift Lock Ball Spring	1	
28	0183 17 491	Spring Cap	1	
29	99562 1400	Packing	1	

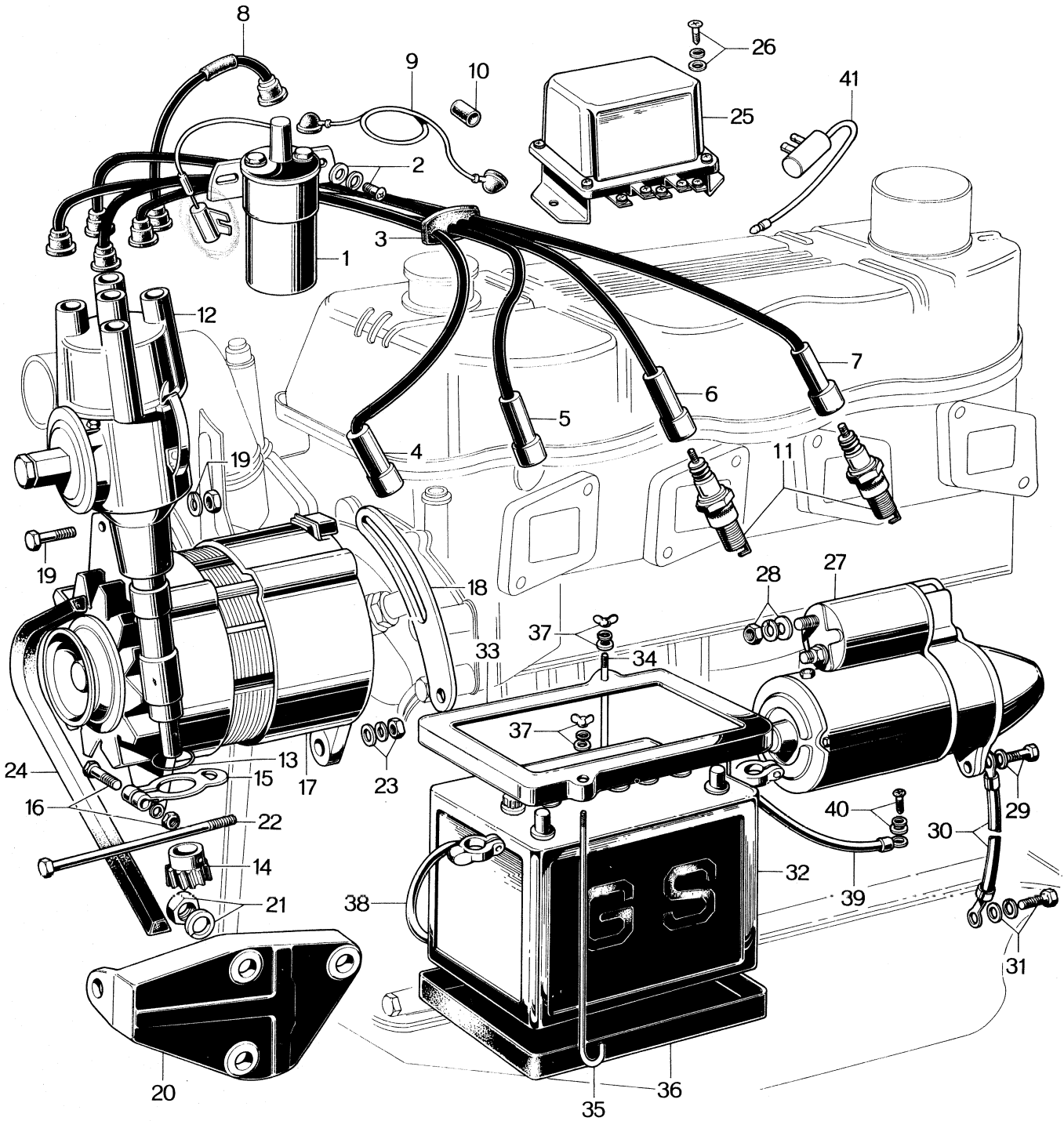

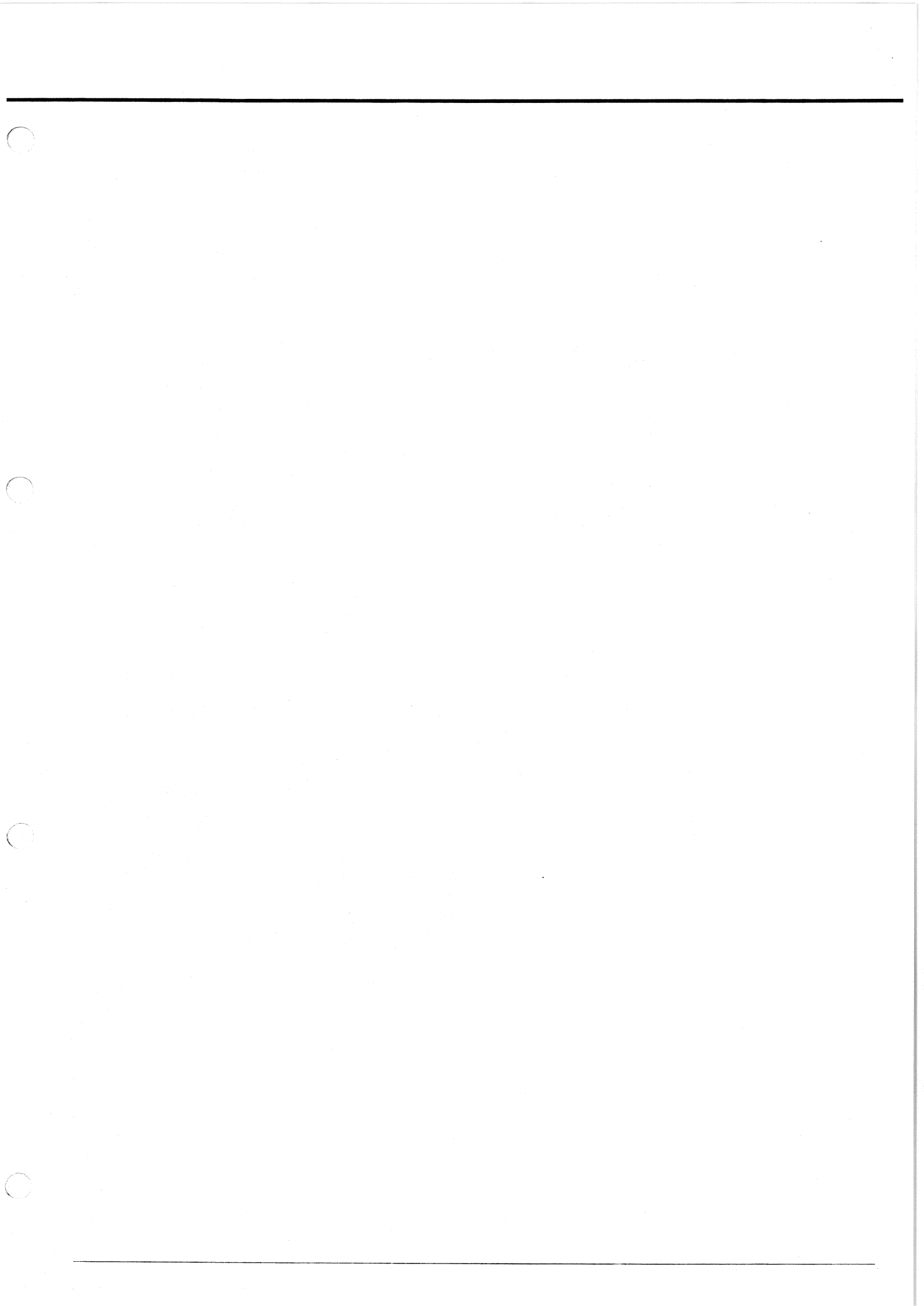

ELECTRIC EQUIPMENT (ENGINE)

18

No.	Part Number	Description	Q'ty	Remarks
1	^{0118 18 100} 0710 18 100	Ignition Coil	1	NO. 100X88 ~ X 69/8
2	99833 0814	Screw, Ignition Coil fix.	2	
	99953 0800	Plain Washer	2	
	99971 0800	Spring Washer	2	
	2160 18 140	HIGH TENSION CORD Ass'y	1	
3	0249 18 141	High Tension Cord Supporter	1	
4	2160 18 160	High Tension Cord Ass'y (1)	1	
5	2160 18 170	High Tension Cord Ass'y (2)	1	
6	2160 18 180	High Tension Cord Ass'y (3)	1	
7	2160 18 190	High Tension Cord Ass'y (4)	1	
8	^{2160 18 150} 2160 18 150A	HIGH TENSION CORD	1	NO. 100X88 ~ X 69/8
9	0221 18 145	Cord, Coil ~ Distributor	1	
10	0259 18 141	High Tension Cord Supporter	2	
11	0107 10 273	Spark Plug (NGK Make)	4	} Selective use
	0222 10 273-5	Spark Plug (Denso Make)		
12	0268 18 200	Distributor	1	
13	0107 18 201	"O" Ring	1	
14	0249 18 273	Distributor Driven Gear	1	
15	0249 18 283	Distributor Lock Plate	1	
16	99806 0635	Bolt, Lock Plate fix.	1	
	99906 0600	Nut	2	
	99952 0600	Plain Washer	1	

ELECTRIC EQUIPMENT (ENGINE)

No.	Part Number	Description	Q'ty	Remarks
	99971 0600	Spring Washer	2	
17	^{0208 18 300A} 0259 18 300	Alternator	1	no. 92280-X 6/6
18	0259 18 361	Alternator Strap	1	
19	99801 0822	Bolt, Alternator Strap fix.	1	
	99952 0800	Plain Washer	1	
	99971 0800	Spring Washer	1	
20	^{0259 18 371} 0259 18 371A	Alternator Bracket	1	no. 92280-X 6/6
21	99921 1000	Nut, Alternator Bracket fix.	2	
	99971 1000	Spring Washer	2	
22	^{0208 18 374} 99803 0812	Bolt, Alternator fix.	1	no. 92280-X 6/6
23	99901 0800	Nut, Alternator fix.	1	
	99952 0800	Plain Washer	2	
	99971 0800	Spring Washer	1	
24	0249 18 381B	"V" Belt	1	
25	0222 18 391	Regulator	1	
26	99834 0614	+ Screw, Regulator fix.	2	
	99953 0600	Plain Washer	2	
	99971 0600	Spring Washer	2	
27	0259 18 400	Starter	1	
28	99901 0800	Nut, Starter fix.	1	
	99951 0800	Plain Washer	1	
	99971 0800	Spring Washer	1	
29	99811 1070	Bolt, Starter fix.	1	
	99811 1065	Bolt	1	
	99971 1000	Spring Washer	2	

ELECTRIC EQUIPMENT (ENGINE)

18

No.	Part Number	Description	Q'ty	Remarks
30	0118 66 722	Engine Earth Wire	1	
31	99801 0816	Bolt, Earth Wire fix.	1	
	99952 0816	Plain Washer	1	
	99971 0800	Spring Washer	1	
32	0604 18 520A	Battery	1	
33	0259 54 291	Battery Clamp	1	
34	0223 54 225	Clamp Bolt No. 1	1	
35	0259 54 292	Clamp Bolt	1	
36	0603 53 862	Battery Tray	1	
37	99941 0600	Wing Nut, Battery fix.	2	
	99952 0618	Plain Washer	2	
	99971 0600	Spring Washer	2	
38	0259 66 710	Battery Positive Cable	1	
39	0187 66 721	Battery Earth Wire	1	
40	99833 0816	Screw, Battery Earth Wire fix.	1	
	99971 0800	Spring Washer	1	
41	0259 66 543	Condenser	1	



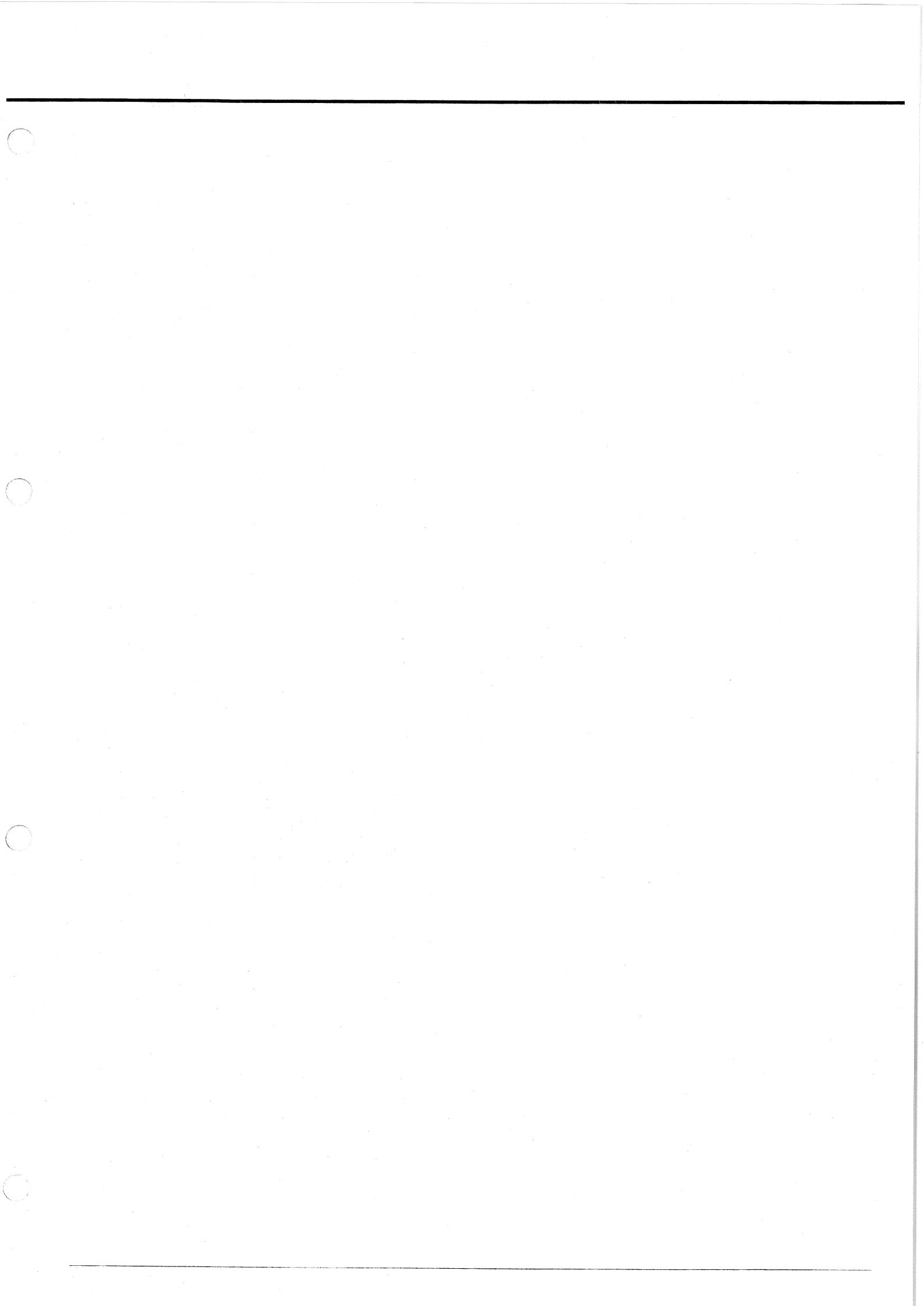

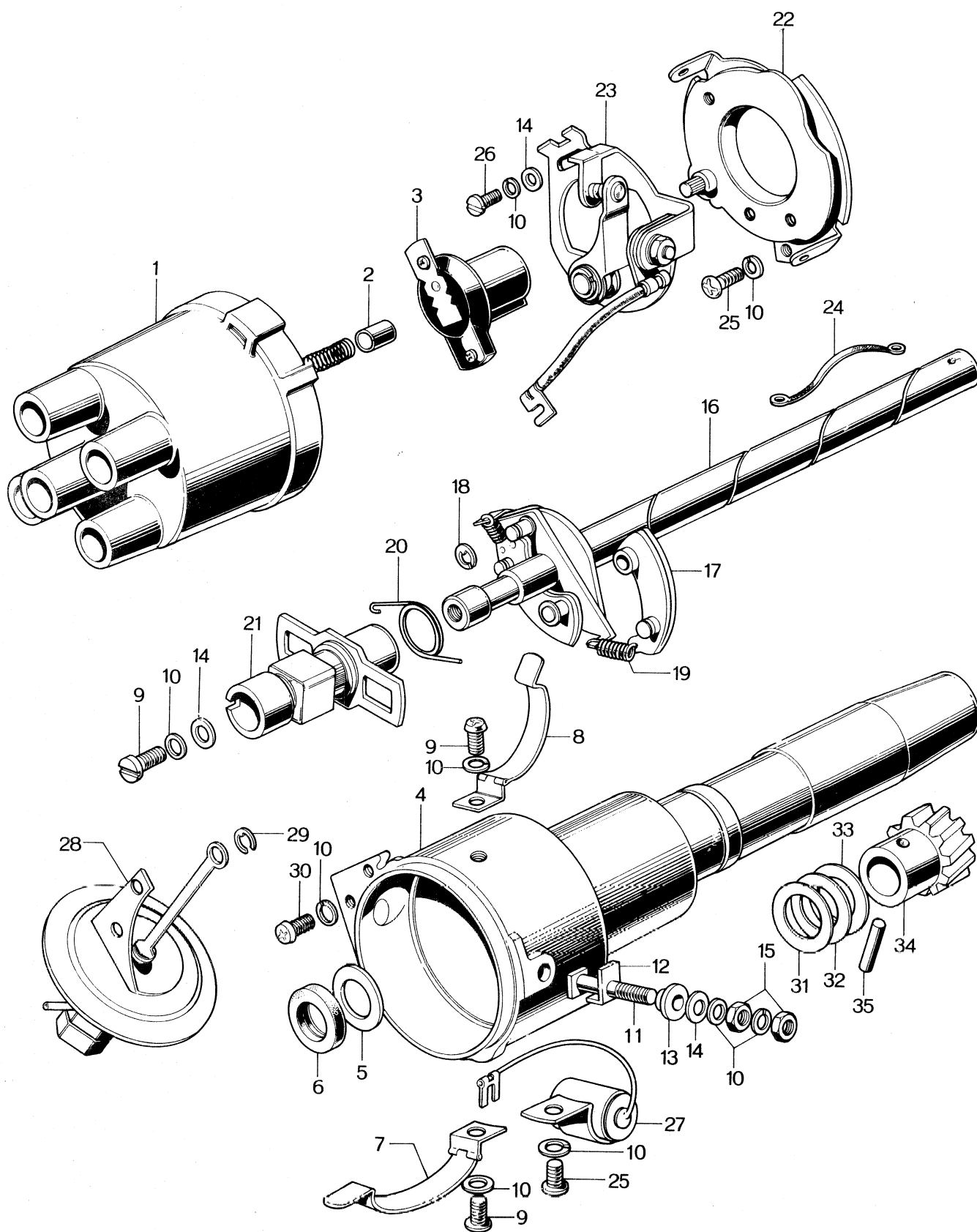

No.	Part Number	Description	Q'ty	Remarks
	0268 18 200	DISTRIBUTOR	1	
1	0107 18 202B	CAP Ass'y	1	
2	2545 23 496	Contact Carbon Ass'y	1	
3	0107 18 203B	Rotor Ass'y	1	
4	0268 24 341	HOUSING Ass'y	1	
5	0249 24 331	Washer (12.7×20×0.5)	1	
6	0107 18 216A	Oil Seal	1	
7	0249 24 342	Cap Clamp Ass'y	1	
8	0249 24 343	Cap Clamp Ass'y	1	
9	0249 24 367	Small Screw (4×8)	3	
10	0107 18 208	Spring Washer (4)	11	
11	0249 24 365	Bolt (4×25)	1	
12	0107 18 258A	"L" Type Insulator	1	
13	0107 18 259A	Insulator Plate	1	
14	0107 18 227	Washer (4)	3	
15	0249 24 366	Nut (4)	2	
16	0249 24 330	Shaft Ass'y	1	
17	0107 18 229A	Governor Weight Ass'y	2	
18	0107 18 231	Lock Washer	2	
19	0268 24 325	Governor Spring	2	
20	0107 18 223A	Hair Pin Spring	1	

No.	Part Number	Description	Q'ty	Remarks
21	0268 24 321	Cam	1	
22	0107 18 214A	Breaker Base Ass'y	1	
23	0107 18 210	Arm Support Ass'y	1	
24	0107 18 212	Earth Cord	1	
25	0249 24 364	Small Screw	2	
26	0249 24 363	Small Screw (4 × 6)	2	
27	0249 24 345	Condenser	1	
28	0268 24 350	Vacuum Control Ass'y	1	
29	0107 18 226A	Lock Washer	1	
30	0249 24 362	Small Screw (4 × 10)	2	
31	0107 18 226X	Washer (12.7 × 20 × 1)	1	
32	0107 18 224	Washer (12.7 × 20 × 0.2)	2	
33	0107 18 225	Washer (12.7 × 20 × 0.1)	1	
34	0249 18 273	Gear	1	
35	0249 24 361	Roll Pin (3.3 × 20)	1	



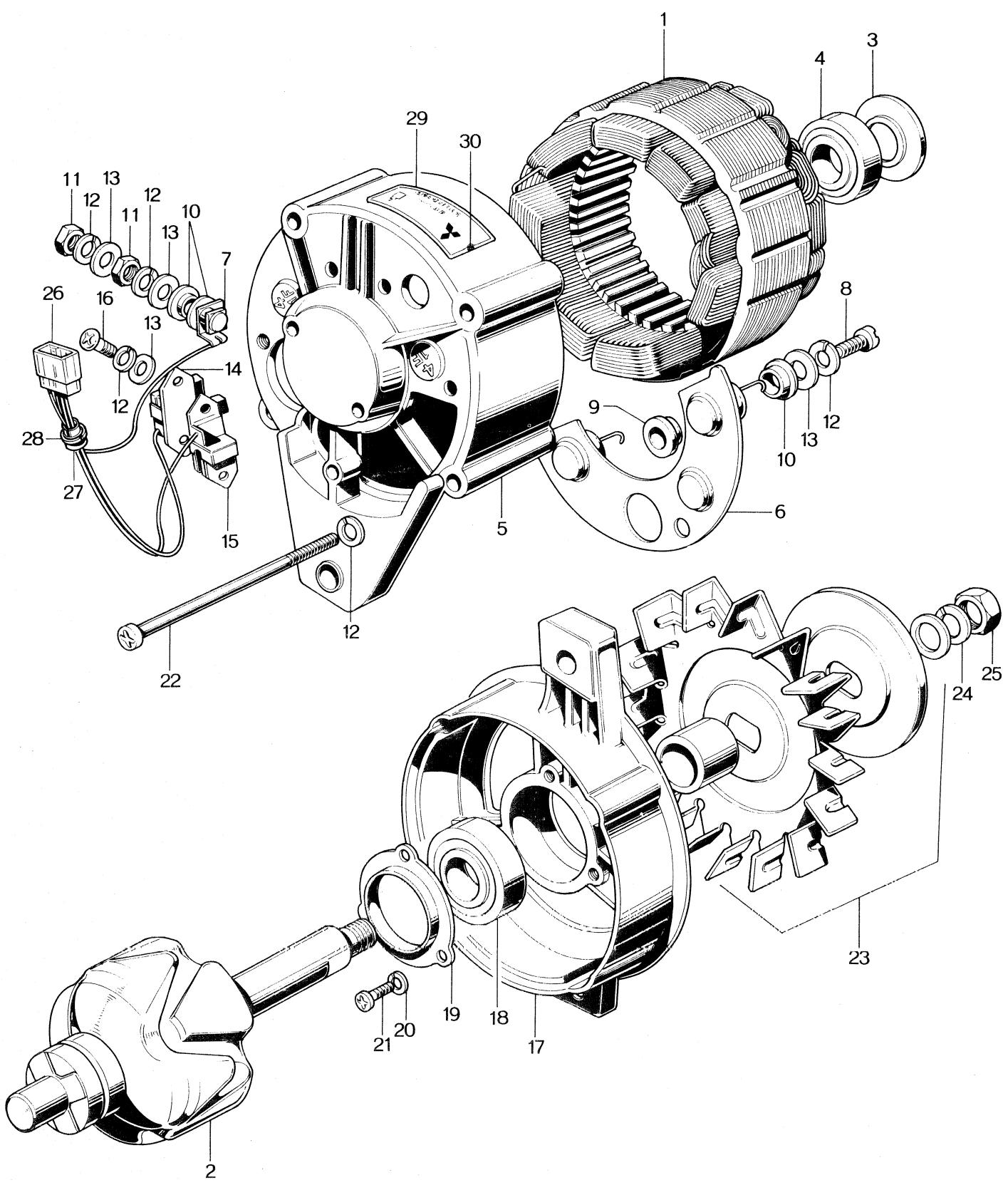

ALTERNATOR

24

No.	Part Number	Description	Qty	Remarks
	0208 18 300A 0258 18 300	ALTERNATOR	1	<i>used up till car no. 92279</i>
1	0208 24 501A	Stator	1	
2	0208 24 505A	Rotor	1	
3	0208 24 524	Seal Washer	1	
4	0208 24 523	Ball Bearing	1	
	0208 24 521B	REAR BRACKET Ass'y	1	
5	0208 24 522B	Rear Bracket	1	
6	0208 24 541A	Heat Sink Cpt.	1	
7	0636 24 561A	Square Bolt (5×32)	1	
8	0208 24 567A	Screw (5×16)	2	
9	0208 24 564A	Insulation Washer (5.2×11×2)	2	
10	0208 24 563A	Insulation Plate (5)	4	
11	0222 24 568	Nut (5)	2	
12	0200 23 531	Spring Washer (5)	3	
13	0187 24 566	Washer (5.2×12×0.8)	6	
14	0208 24 551A	Brush Holder Ass'y	1	
15	0208 24 556	Brush Holder Ass'y	1	
16	0208 24 517A	Screw (5×12)	2	
	0208 24 511A	FRONT BRACKET Ass'y	1	
17	0208 24 512A	Front Bracket	1	
18	0208 24 514	Ball Bearing	1	

ALTERNATOR

No.	Part Number	Description	Q'ty	Remarks
19	0208 24 515	Bearing Retainer	1	
20	0200 23 531	Spring Washer (5)	3	
21	0208 24 517A	Screw (5×12)	3	
22	0208 24 532B	Screw (5×106)	4	
23	0208 24 570A	Pulley Ass'y	1	
24	0187 24 577	Spring Washer (17)	1	
25	4002 24 578A	Nut (15)	1	
26	0208 24 581C	Connector Ass'y	1	
27	0208 24 583	Grommet	1	
28	0636 24 523	Ring	1	
29	0208 24 585	Name Plate	1	
30	0636 24 519	Screw	2	



0

0

0

0

0

0



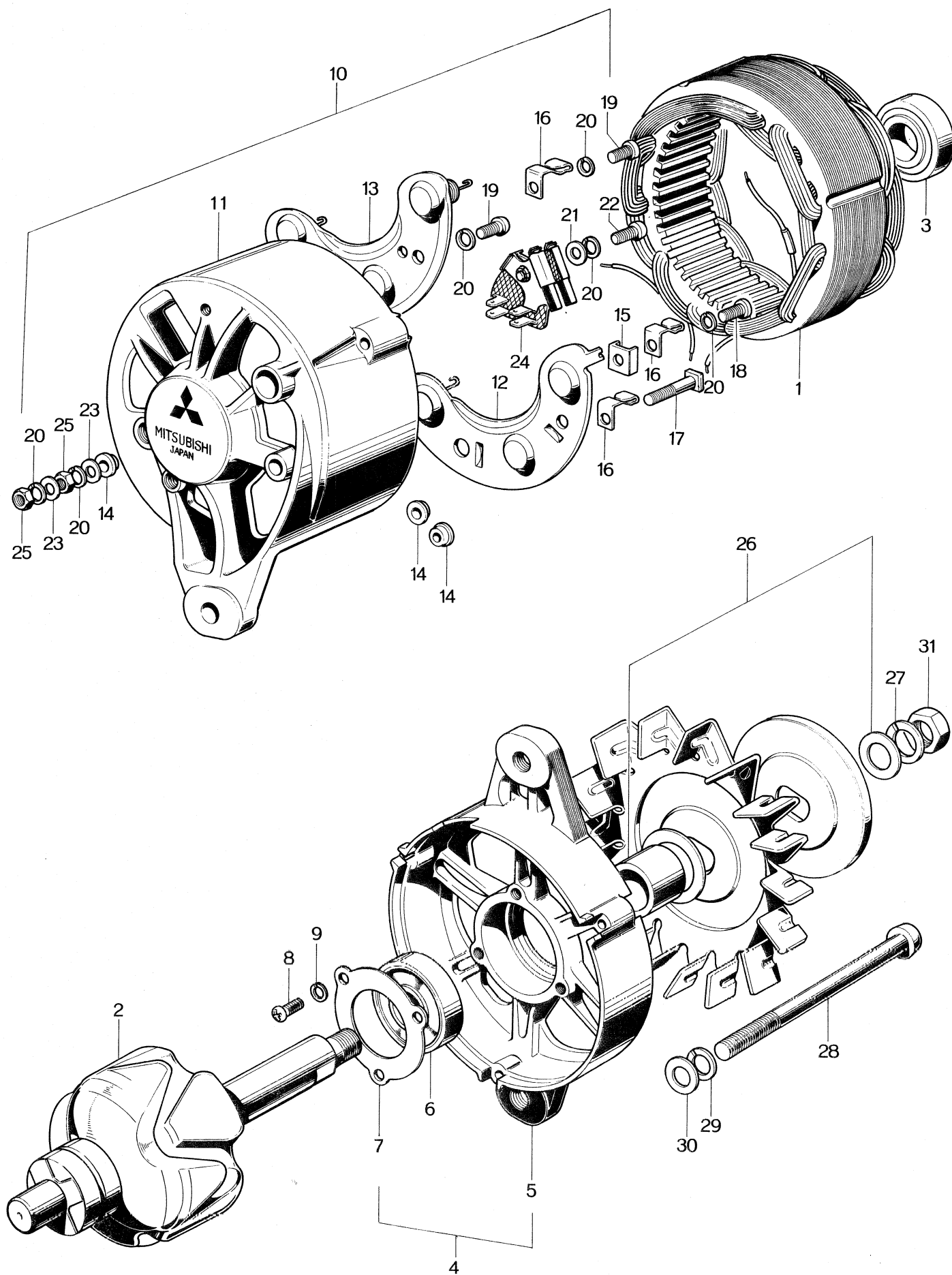

No.	Part Number	Description	Q'ty	Remarks
	0259 18 300	ALTERNATOR MITSUBISHI MAKE	1	
1	0259 24 501	Stator	1	
2	0259 24 505	Rotor	1	
3	0820 24 503	Ball Bearing	1	
4	0259 24 510	FRONT BRACKET Ass'y	1	
5	0259 24 512	Front Bracket	1	
6	4002 24 523	Ball Bearing	1	
7	0706 24 518	Bearing Retainer	1	
8	0259 24 519	Small Screw (5×18)	3	
9	0200 23 531	Spring Washer (5.1×9.2×1.3)	3	
10	0259 24 520	REAR BRACKET Ass'y	1	
11	0259 24 522	Rear Bracket	1	
12	0259 24 541	Heat Sink Cpt. ⊕	1	
13	0259 24 542	Heat Sink Cpt. ⊖	1	
14	0208 24 563A	Insulation Plate (5)	3	
15	0820 24 513	"U" Insulation	1	
16	0820 24 519	Clamp	3	
17	0636 24 561A	Square Head Bolt (5×32)	1	
18	0208 24 567A	Small Screw (5×16)	1	
19	0820 24 512	Small Screw (5×12)	2	
20	0200 23 531	Spring Washer (5.1×9.2×1.3)	6	

No.	Part Number	Description	Q'ty	Remarks
21	0823 24 516	Washer (5.2×13×0.8)	1	
22	0259 24 526	Small Screw (5×22)	1	
23	0187 24 566	Washer (5.5×10×0.8)	5	
24	0706 24 556	Brush Holder Ass'y	1	
25	0222 24 568	Nut (5×4H×8B)	2	
26	0259 24 570	Pulley Ass'y	1	
27	0200 23 516	Spring Washer (15.4×24.9×3)	1	
28	0259 24 573	Small Screw (5×56)	3	
29	0200 23 531	Spring Washer (5.1×9.2×1.3)	3	
30	0187 24 566	Washer (5.5×10×0.8)	1	
31	0187 24 579A	Nut (12×7H×22B)	1	

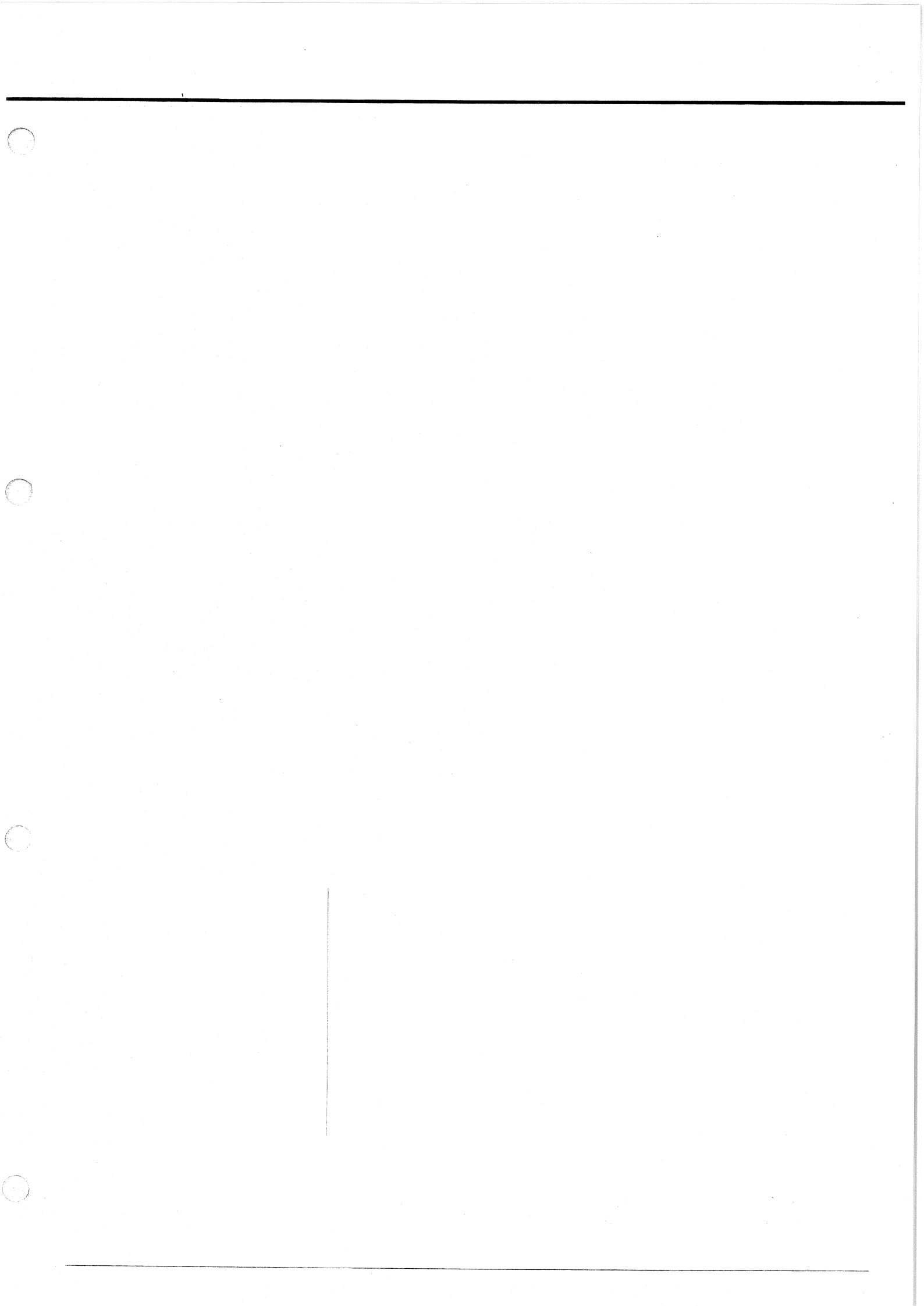

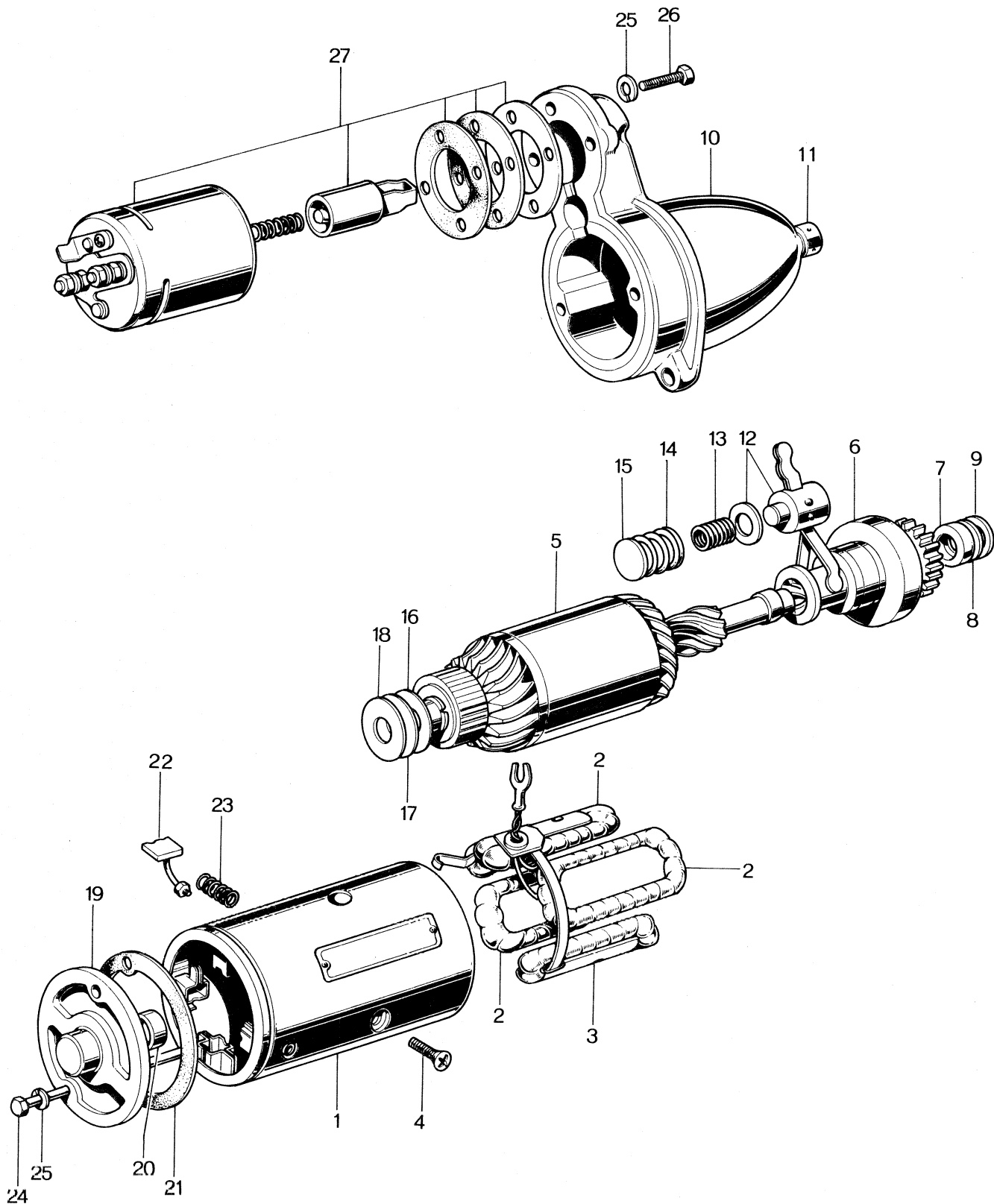

No.	Part Number	Description	Q'ty	Remarks
	0259 18 400	STARTER	1	
1	0249 24 701	Yoke Ass'y	1	
2	0603 23 604	Field Coil	1	
3	0164 23 612A	Pole Piece	4	
4	0603 23 606	Small Screw (8×13)	4	
5	0249 24 720	Armature	1	
6	0600 23 631	Over Running Clutch	1	
7	0107 18 416A	Stop Ring	7	
8	0107 18 417A	Ring	1	
9	0118 23 685	Washer (11.2×18.5×1.2t)	1	
10	0249 24 750	FRONT BRACKET	1	
11	0114 18 422A	Metal	1	
12	0118 23 630	Lever Ass'y	1	
13	0118 23 636	Lever Spring (A)	1	
14	0118 23 637	Lever Spring (B)	1	
15	0118 23 638	Spring Seat	1	
16	0107 18 406B	Washer (14.5×30×1.2)	1	
17	0118 23 689	Washer (14.5×30×0.25)	2	
18	0118 23 691	Insulation Washer (14.4×30×0.8)	1	
19	0249 24 730	REAR BRACKET Ass'y	1	
20	0249 24 731	Metal	1	

No.	Part Number	Description	Q'ty	Remarks
21	0249 24 735	Packing	1	
22	0603 23 643	Brush	4	
23	0603 23 642	Brush Spring	4	
24	0603 23 617	Through Bolt (16×132)	2	
25	0200 23 519	Spring Washer (6.1×12.2×1.5t)	5	
26	0164 23 664	Small Screw (6×25)	3	
27	0603 23 650	Switch Ass'y	1	

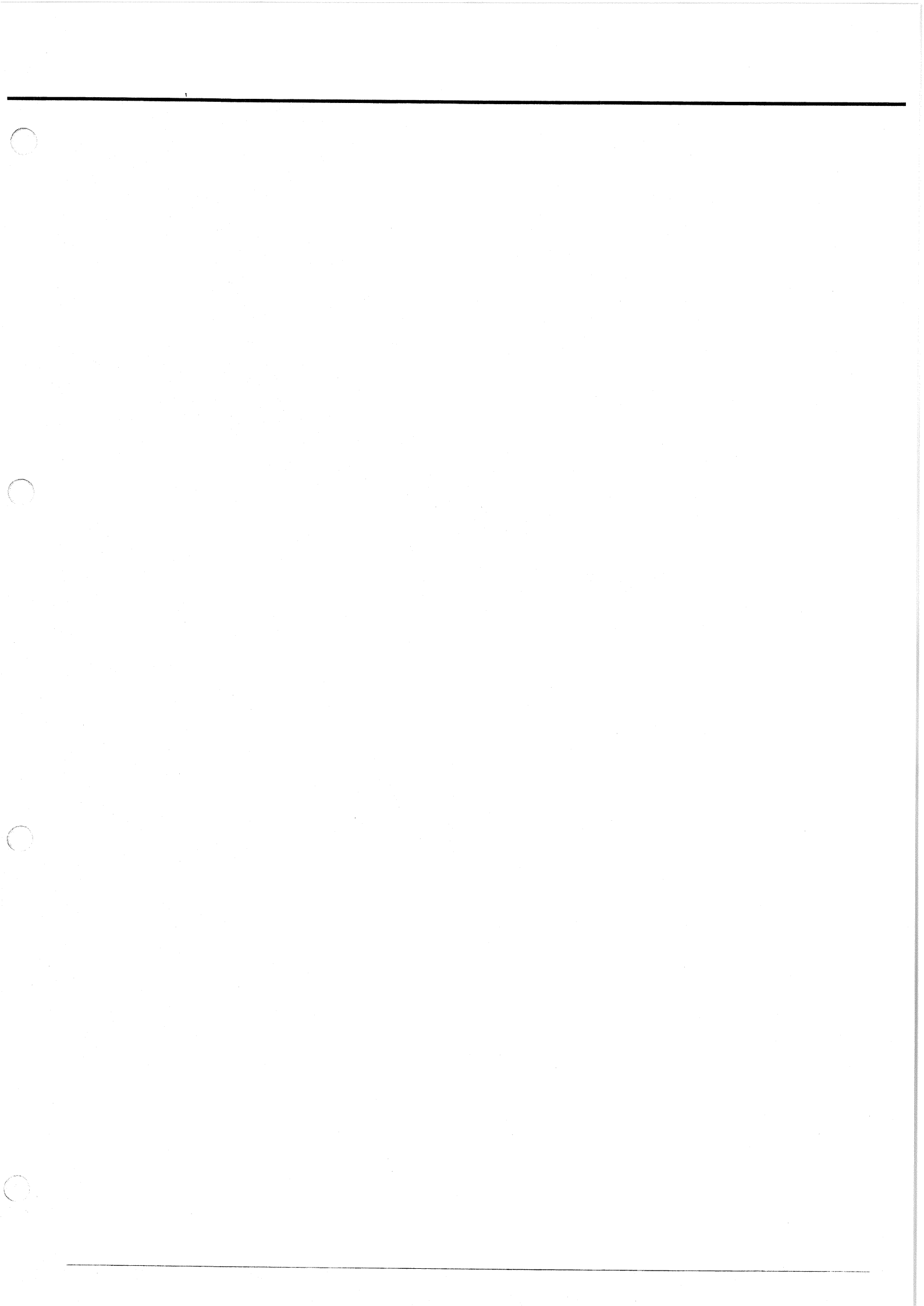

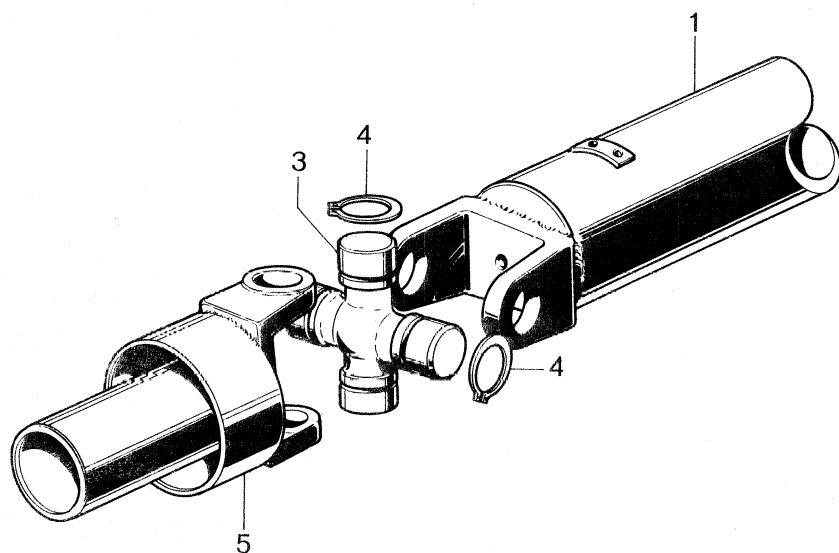
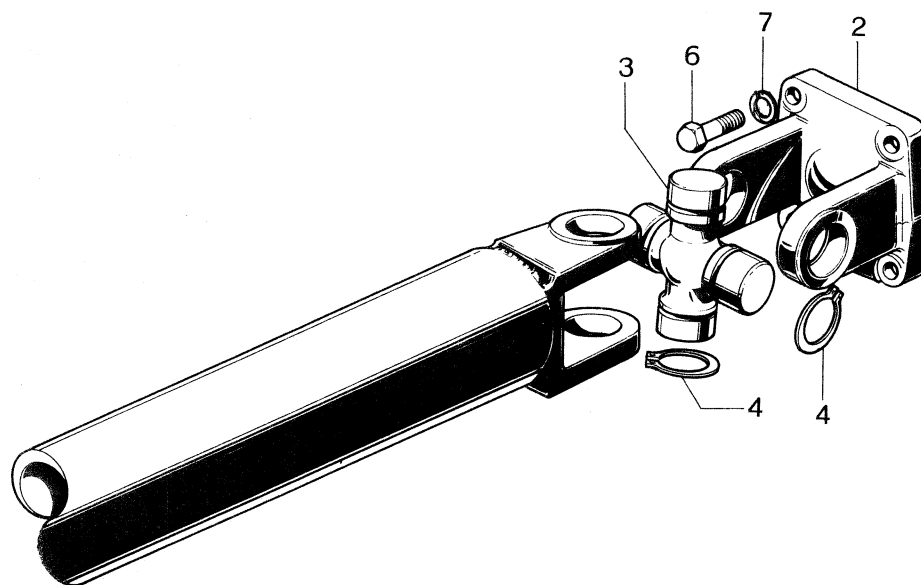

PROPELLER SHAFT

25

No.	Part Number	Description	Q'ty	Remarks
	0259 25 950A	PROPELLER SHAFT Ass'y	1	
	0259 25 950C	PROPELLER SHAFT Ass'y	1	Car No. 106650 69%~X
1	0259 25 010	Propeller Shaft	1	☆
	0259 25 010B	Propeller Shaft	1	Car No. 106650 69%~X ☆
2	0259 25 021	Universal Joint Yoke	1	
3	0259 25 060	Universal Joint Ass'y	2	
4	0259 25 071A	Snap Ring (t=1.22)	} Selective use 8	
	0259 25 072A	Snap Ring (t=1.24)		
	0259 25 073A	Snap Ring (t=1.26)		
	0259 25 074A	Snap Ring (t=1.28)		
	0259 25 075A	Snap Ring (t=1.30)		
	0259 25 076A	Snap Ring (t=1.32)		
	0259 25 077A	Snap Ring (t=1.34)		
	0259 25 078A	Snap Ring (t=1.36)		
	0259 25 079A	Snap Ring (t=1.38)		
5	0259 25 030A	Sliding Yoke Ass'y	1	
6	0223 25 024	Bolt, Universal Joint Yoke fix.	4	
7	99971 0800	Spring Washer, Universal Joint Yoke fix.	4	

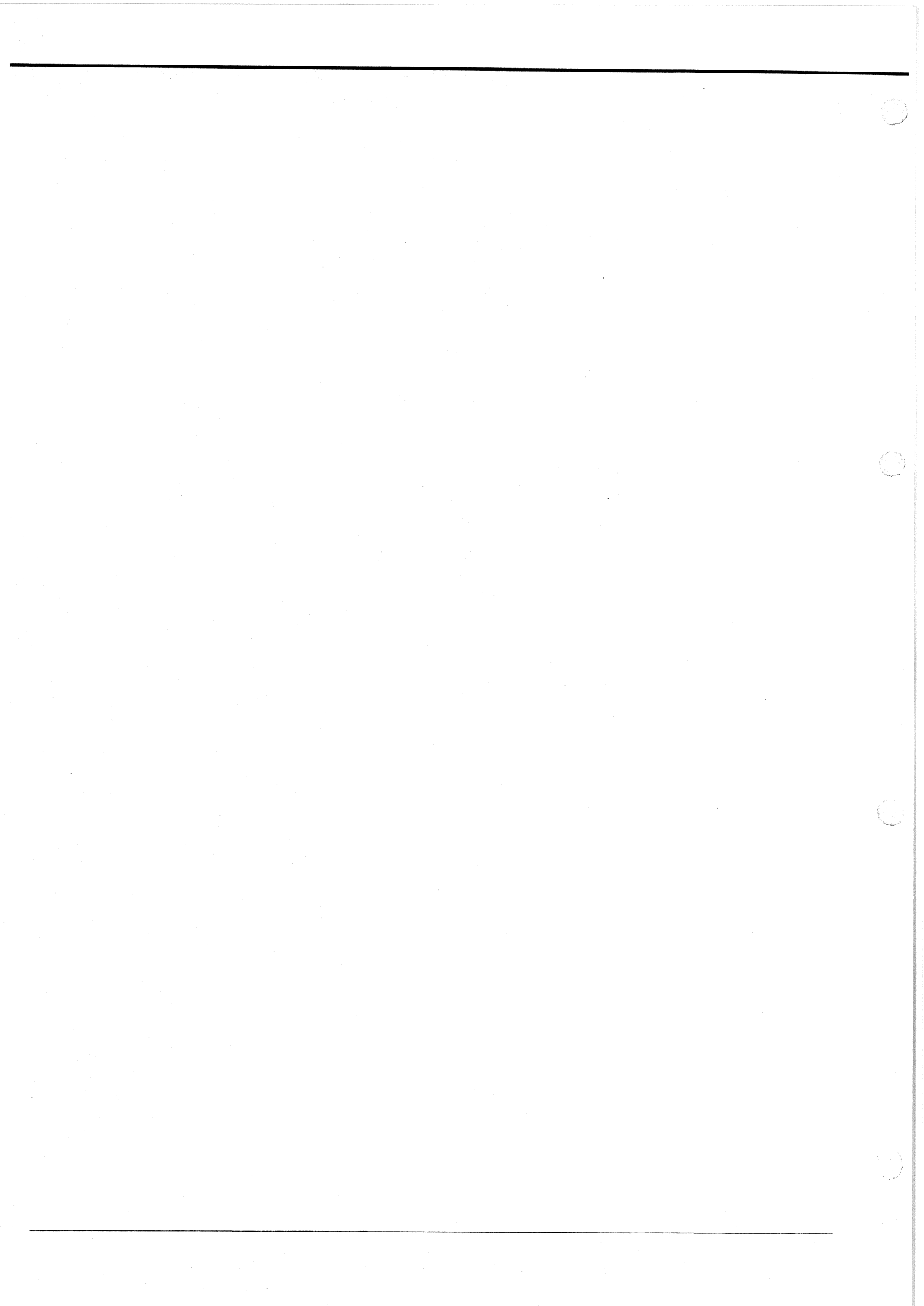

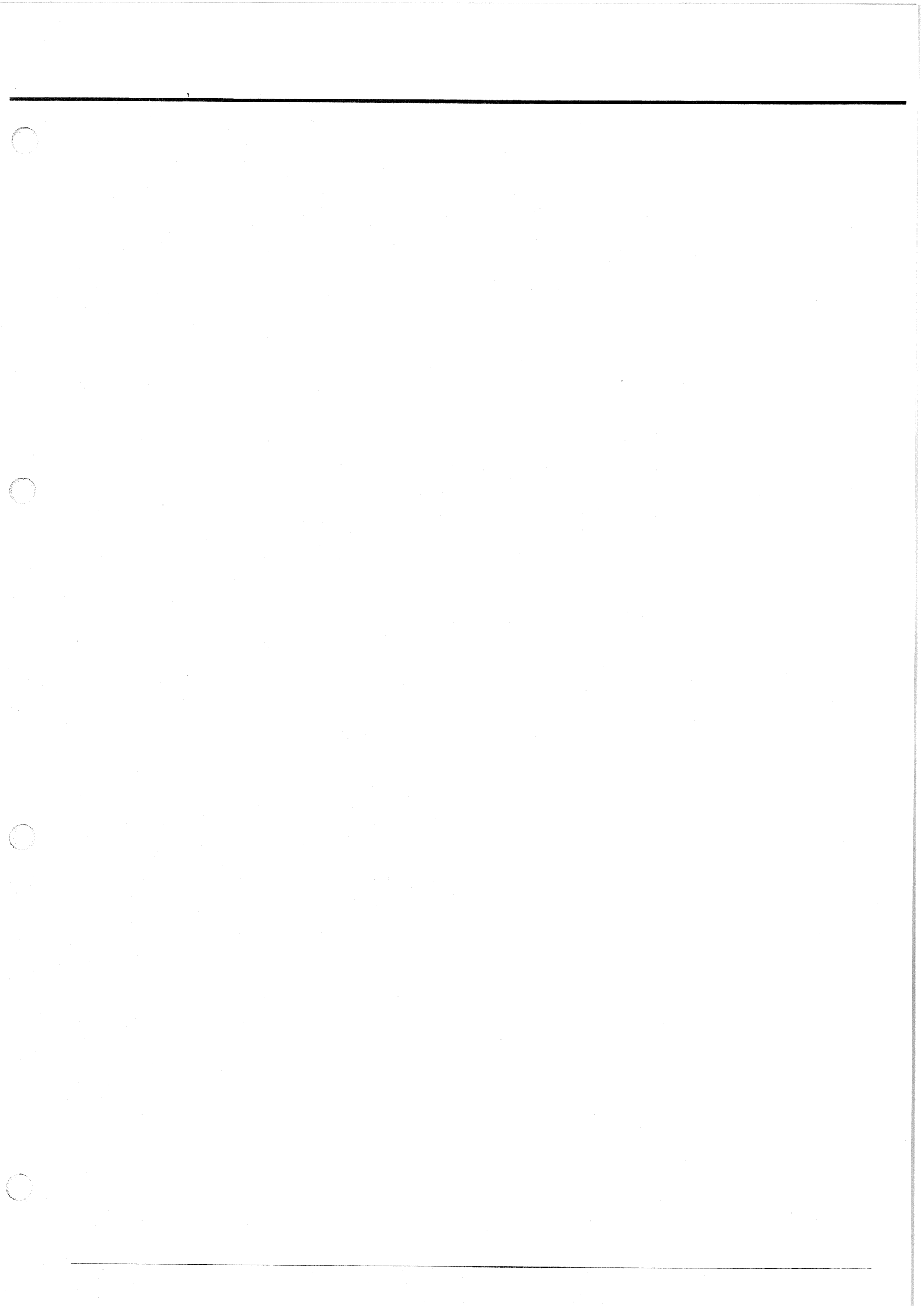

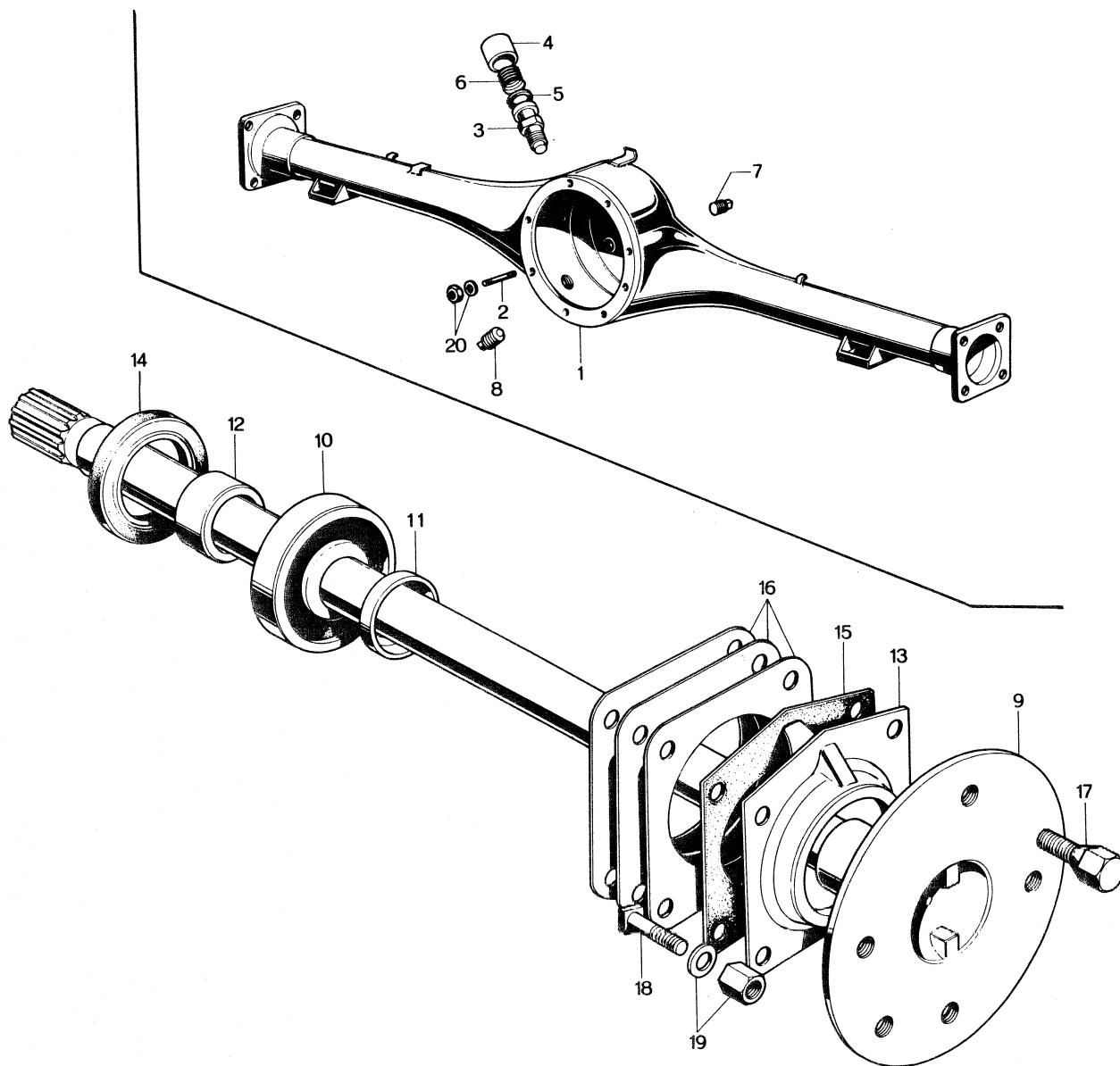

REAR AXLE

26

No.	Part Number	Description	Q'ty	Remarks
1	0259 26 010A	REAR AXLE CASING Cpt.	1	
2	99852 0820	Stud Bolt, Casing	8	
	0259 26 060A	BREATHER Ass'y	1	
3	0259 26 062 0259 26 062A	Breather Body	1	no. 92280 - 0* 65/6
4	0259 26 063	Breather Cap	1	
5	0259 26 064	Rubber	1	
6	0259 26 065A	Cap Spring	1	
7	0259 26 041	Plug, Oil Level	1	
8	0259 26 051	Magnet Plug, Drain	1	
	0259 26 110	REAR AXLE SHAFT Ass'y	2	
9	0259 26 111	Rear Axle Shaft	2	☆
10	0259 26 151	Rear Wheel Bearing	2	
11	0259 26 155	Bearing Spacer	2	
12	0259 26 152	Bearing Collar	2	
13	0259 26 121	Retaining Plate	2	
14	0187 26 154	Oil Seal	2	
15	0259 26 129	Packing, Wheel Bearing	2	
16	0259 26 141	Adjust Shim, Wheel Bearing t=0.1	} Selective use	
	0259 26 142	Adjust Shim, t=0.4		
17	0259 33 165	Wheel Set Bolt	8	
18	0259 26 132	Bolt, Retaining Plate fix.	8	
19	99901 0800	Nut, Retaining Plate fix.	8	

REAR AXLE

No.	Part Number	Description	Q'ty	Remarks
	99971 0800	Spring Washer	8	
20	99901 0800	Nut, Differential fix.	8	
	99971 0800	Spring Washer	8	

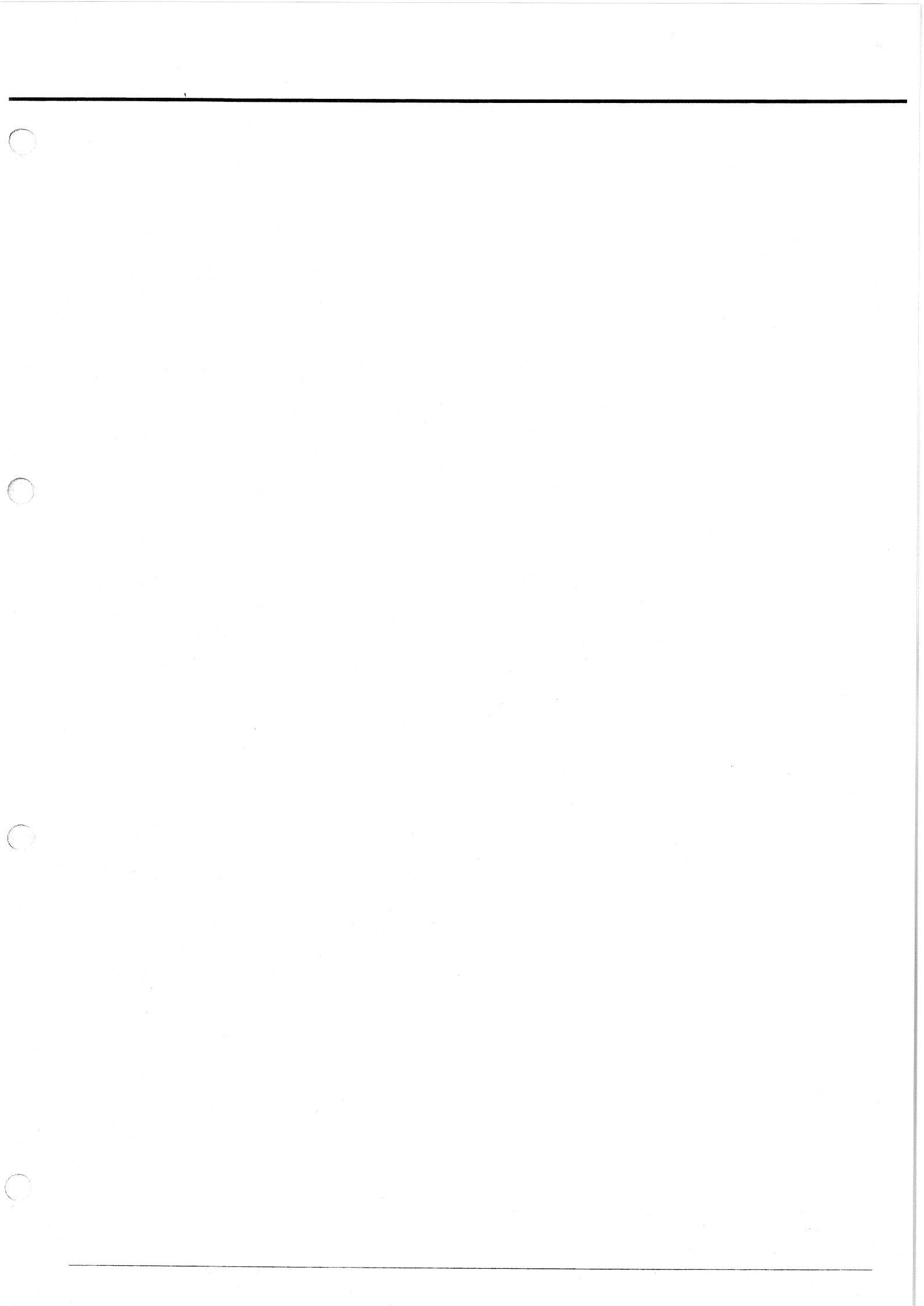

26 REAR BRAKE

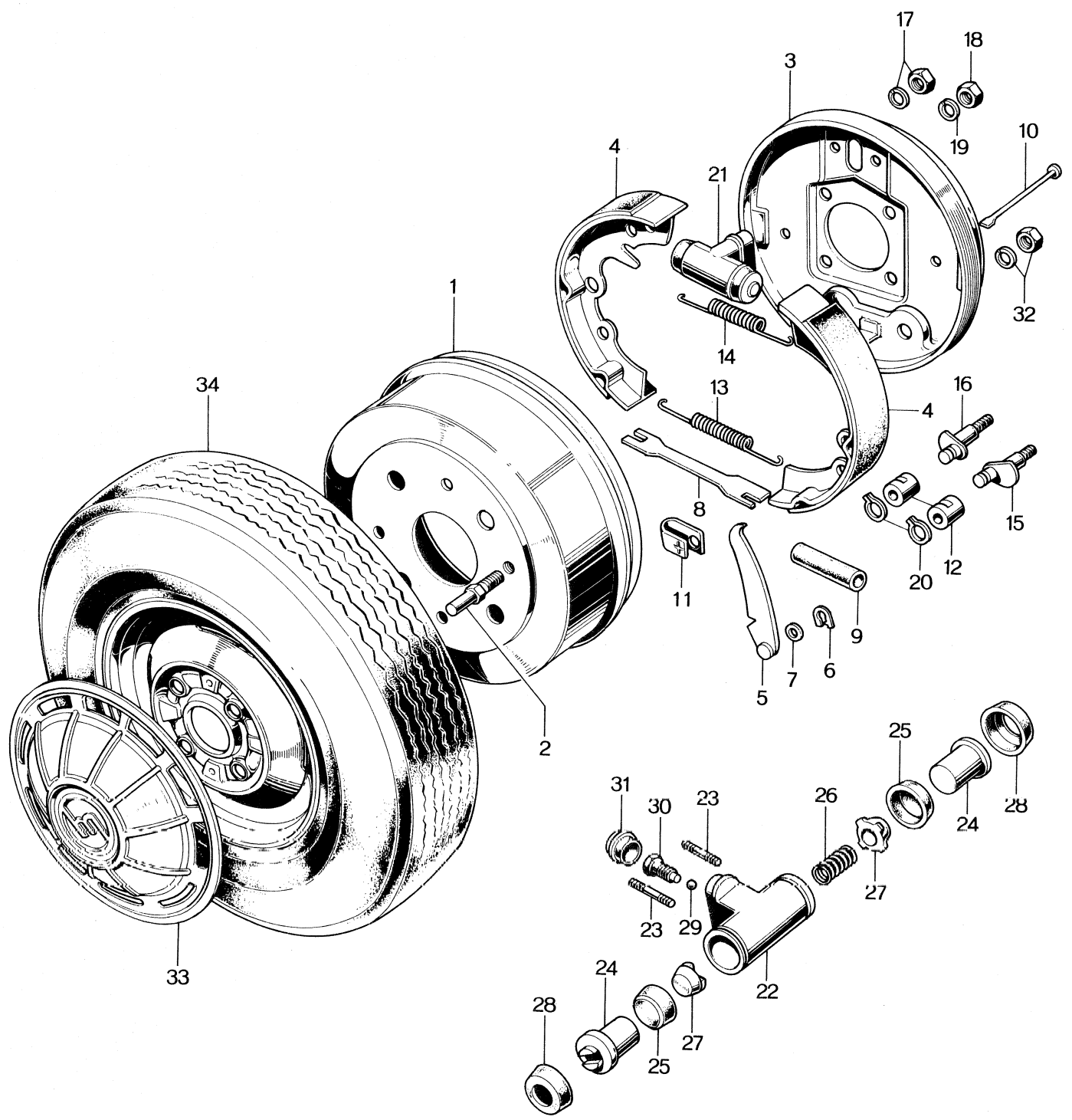

REAR BRAKE

26

No.	Part Number	Description	Q'ty	Remarks
1	0259 26 251	Rear Brake Drum	2	
2	0259 26 255	Bolt, Drum	4	
3	0259 26 280	Brake Back Plate Ass'y (R)	1	
	0259 26 290	Brake Back Plate Ass'y (L)	1	
4	0187 33 310	Brake Shoe Ass'y	4	
5	0187 26 800	Operating Lever Ass'y (R)	1	
	0187 26 810	Operating Lever Ass'y (L)	1	
6	99575 0600	"U" Type Stop Ring	2	
7	0118 26 834	Wave Washer	2	
8	0187 26 821	Operating Strut (R)	1	
	0187 26 921	Operating Strut (L)	1	
9	0118 26 897	Holder	2	
10	0187 33 391	Brake Shoe Guide Pin	4	
11	0110 26 345	Clip Spring	4	
12	0118 33 331	Anchor Plate	4	
13	0187 26 341	Return Spring, Rear Lower	2	
14	0118 26 342	Return Spring, Rear Upper	2	
15	0187 26 501	Anchor Pin (R)	2	
16	0187 26 511	Anchor Pin (L)	2	
17	99921 1200	Nut, Anchor Pin (R)	2	
	99971 1200	Spring Washer	2	
18	99943 1200	Nut, Anchor Pin (L)	2	
19	0118 33 513	Spring Washer	2	
20	99573 1200	Retaining Ring	4	

REAR BRAKE

No.	Part Number	Description	Q'ty	Remarks
21	0233 26 610A	WHEEL CYLINDER Ass'y	2	
22	0233 26 620A	WHEEL CYLINDER Ass'y	2	☆
23	99852 0612	Stud, Wheel Cylinder	4	
24	0221 26 651	Piston	4	
25	0221 26 671	Piston Cup	4	
26	0221 26 672	Spring	2	
27	0221 26 673	Filling Block	4	
28	0613 33 681	Dust Cover	4	
29	99611 1500	Steel Ball, Bleeder	2	
30	0259 33 691	Bleeder Screw	2	
31	0259 33 693	Bleeder Screw Cap	2	
32	99906 0600	Nut, Wheel Cylinder	4	
	99971 0600	Spring Washer	4	
33	0263 33 170	Wheel Cap	2	
34	9962 02 1553	155SR 13 Radial Tire (White Ring)	2	
	9963 01 1553	155SR 13 Tube	2	
	9965 07 4030	4-J × 13 WDC Wheel	2	

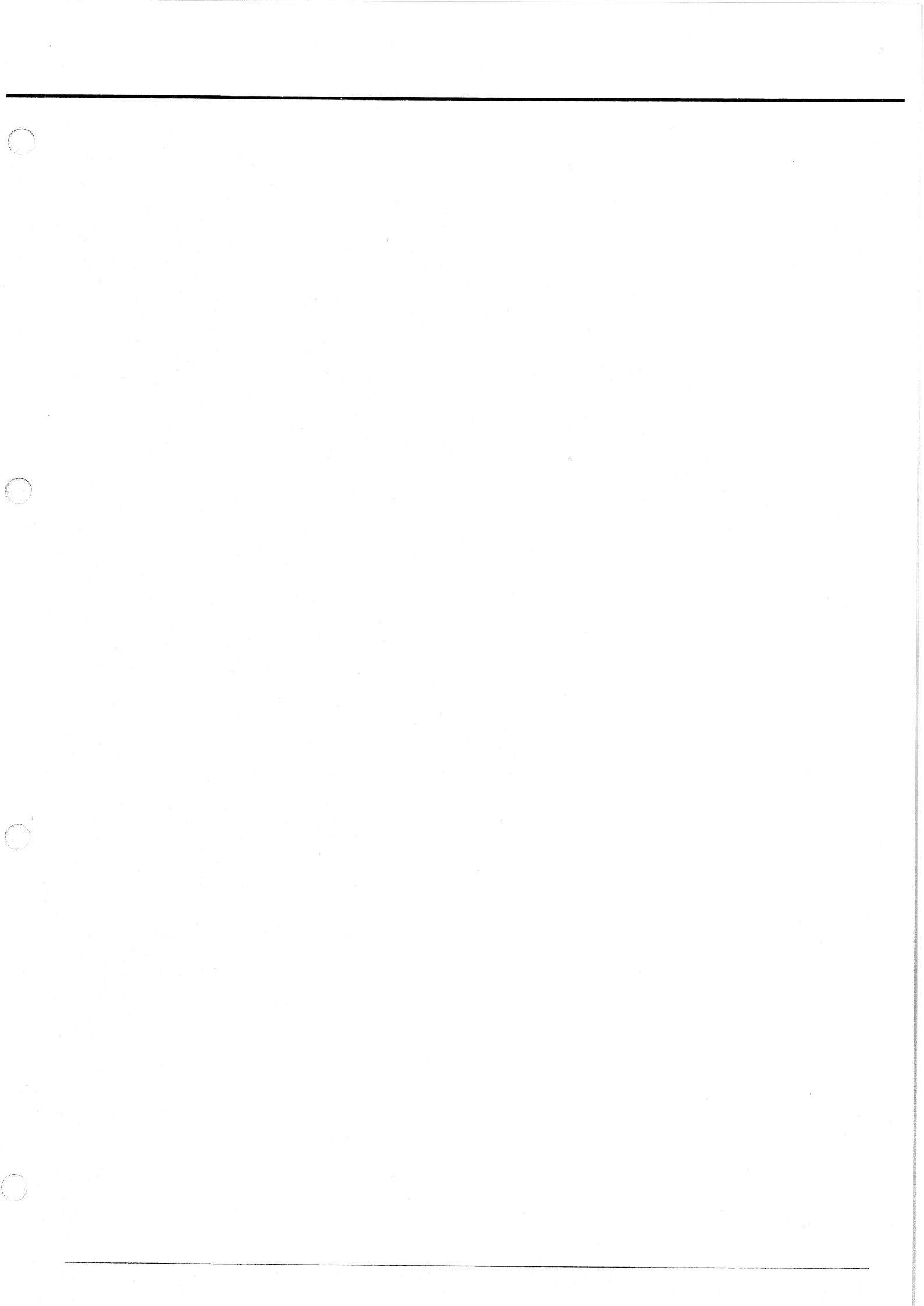

27 DRIVING

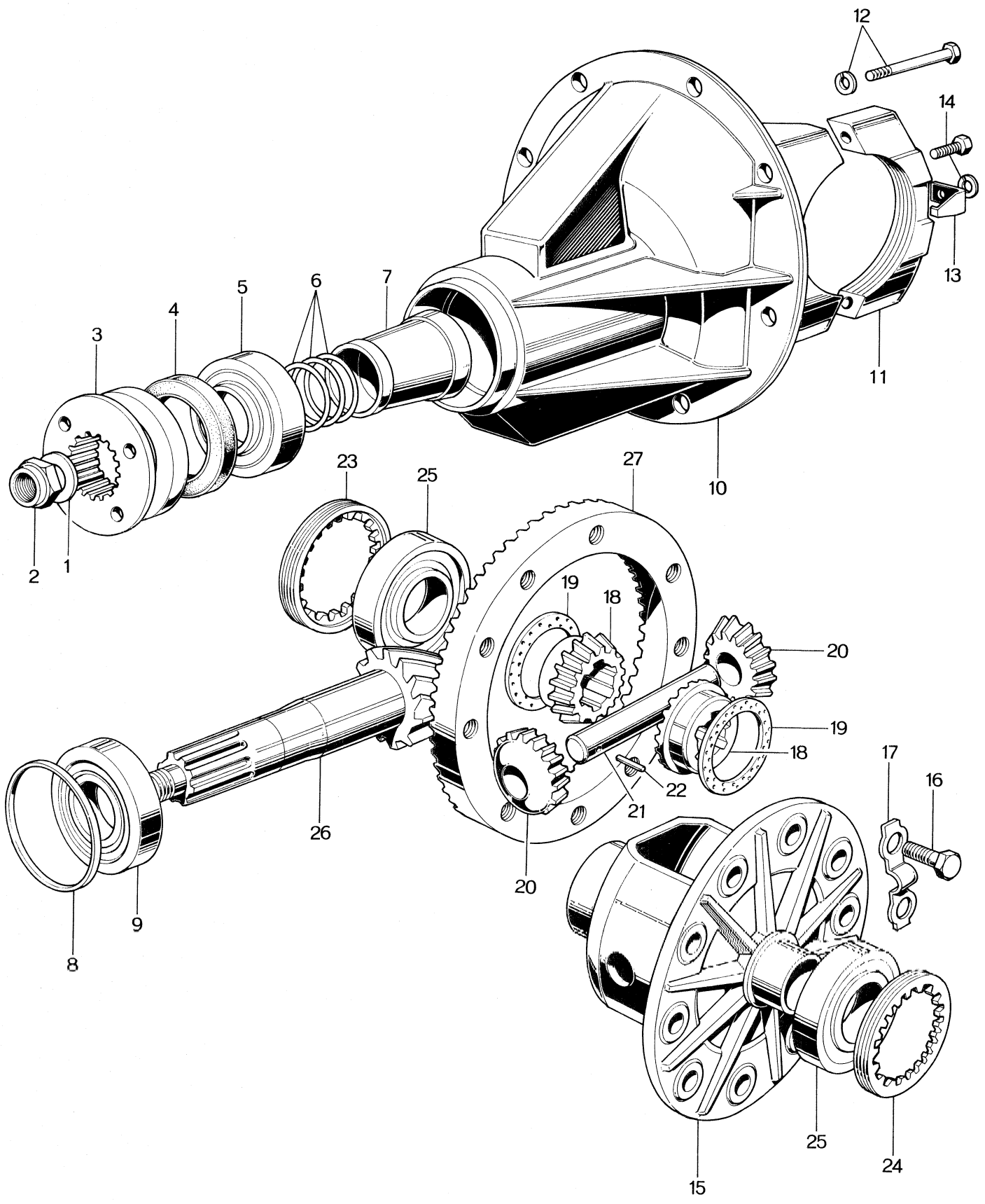

No.	Part Number	Description	Q'ty	Remarks
1	0249 27 012	Washer, Drive Pinion	1	
2	0249 27 030	Lock Nut	1	
3	0259 27 020	Companion Flange Ass'y	1	
	0259 27 020B	Companion Flange Ass'y	1	Car No. 106650 $\frac{69}{8} \sim \times$
4	0249 27 018	Oil Seal	1	
5	0180 27 141	Drive Pinion Bearing	1	
6	0249 27 121	Adjust Shim, Pre-Load (t=0.34)	} Selective use 1	
	0249 27 122	Adjust Shim (t=0.36)		
	0249 27 123	Adjust Shim (t=0.38)		
7	0259 27 112	Distance Piece ($\ell=41.10$)	} Selective use 1	
	0259 27 113	Distance Piece ($\ell=41.18$)		
	0259 27 114	Distance Piece ($\ell=41.26$)		
	0259 27 115	Distance Piece ($\ell=41.34$)		
8	0259 27 401	Spacer, Pinion Height (t=3.08)	} Selective use 1	
	0259 27 402	Spacer (t=3.11)		
	0259 27 403	Spacer (t=3.14)		
	0259 27 404	Spacer (t=3.17)		
	0259 27 405	Spacer (t=3.20)		
	0259 27 406	Spacer (t=3.23)		
	0259 27 407	Spacer (t=3.26)		
	0259 27 408	Spacer (t=3.29)		
	0259 27 409	Spacer (t=3.32)		
	0259 27 411	Spacer (t=3.35)		
	0259 27 412	Spacer (t=3.38)		
	0259 27 413	Spacer (t=3.41)		
	0259 27 414	Spacer (t=3.44)		
	0259 27 415	Spacer (t=3.47)		

27 DRIVING

No.	Part Number	Description	Q'ty	Remarks
9	0249 27 141	Drive Pinion Bearing	1	
	0259 27 150	DIFFERENTIAL CARRIER Ass'y	1	
10	0259 27 151	Differential Carrier	1	☆
11	0249 27 152A	Bearing Cap (R)	1	☆
	0249 27 162A	Bearing Cap (L)	1	☆
12	99811 1050	Bolt, Bearing Cap fix.	4	
	99971 1000	Spring Washer	4	
13	0180 27 302	Lock Plate	2	
14	99811 0812	Bolt, Lock Plate fix.	2	
	99971 0800	Spring Washer	2	
15	0259 27 231	Differential Gear Case	1	
16	0249 27 235	Bolt, Ring Gear (d=10.2)	} 8 Pcs. used from selection	
	0249 27 236	Bolt, Ring Gear (d=10.0)		
17	0187 27 245	Lock Washer	4	
18	0259 27 251A	Differential Side Gear	2	
19	0259 27 252A	Thrust Washer (t=2.0)	} 2 Pcs. used from selection	
	0259 27 253A	Thrust Washer (t=2.1)		
	0259 27 254A	Thrust Washer (t=2.2)		
20	0249 27 255	Differential Pinion	2	
21	0259 27 261	Differential Pinion Shaft	1	
22	0114 27 262	Pin, Differential Pinion Shaft	1	
23	0180 27 301	Adjust Screw (R)	1	
24	0180 27 341	Adjust Screw (L)	1	

No.	Part Number	Description	Q'ty	Remarks
25	0249 27 305	Differential Bearing	2	
	0268 27 950	FINAL GEAR SET	1	
26	0268 27 011	Drive Pinion	1	☆
27	0268 27 201	Ring Gear	1	☆



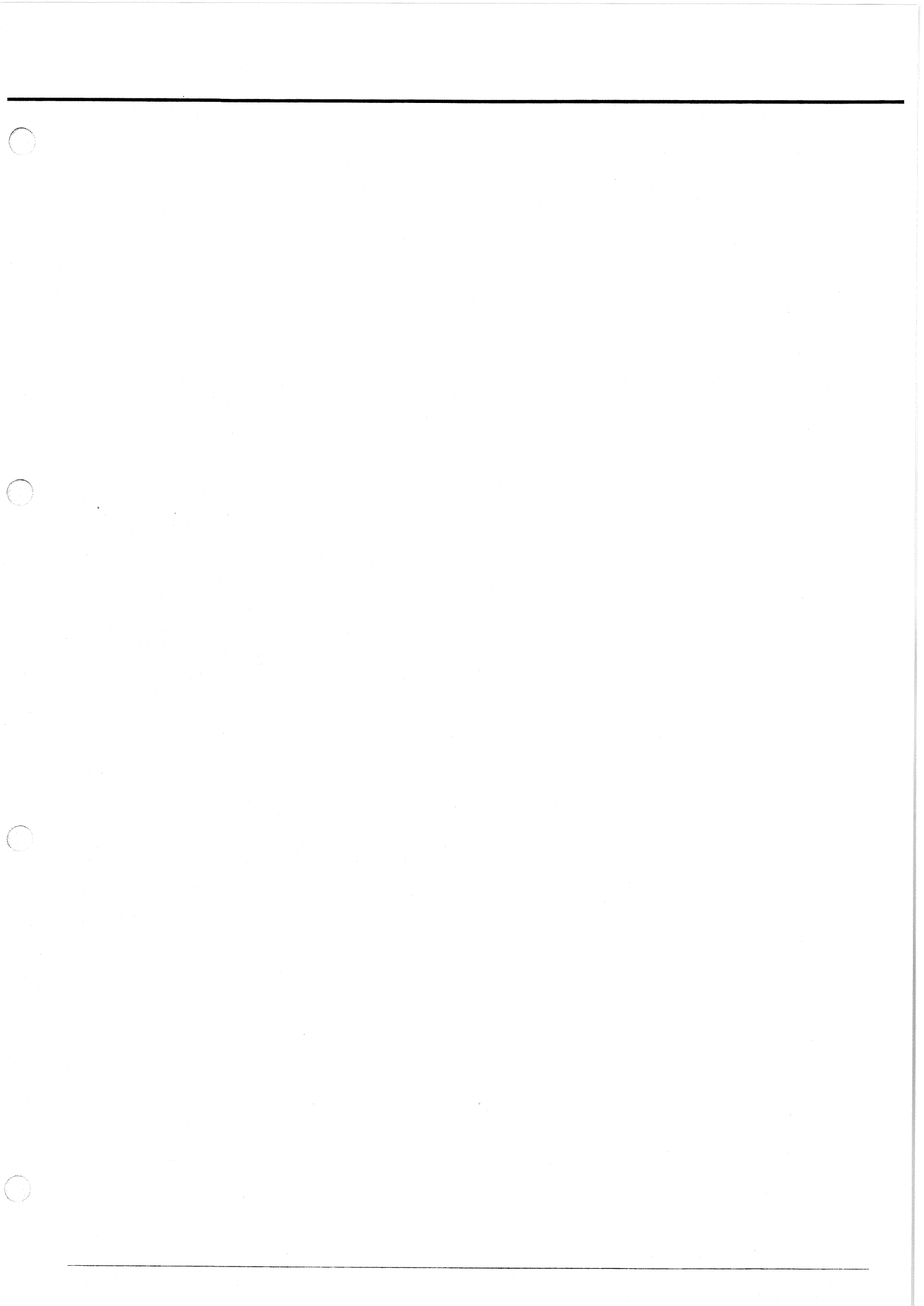

28 REAR SUSPENSION

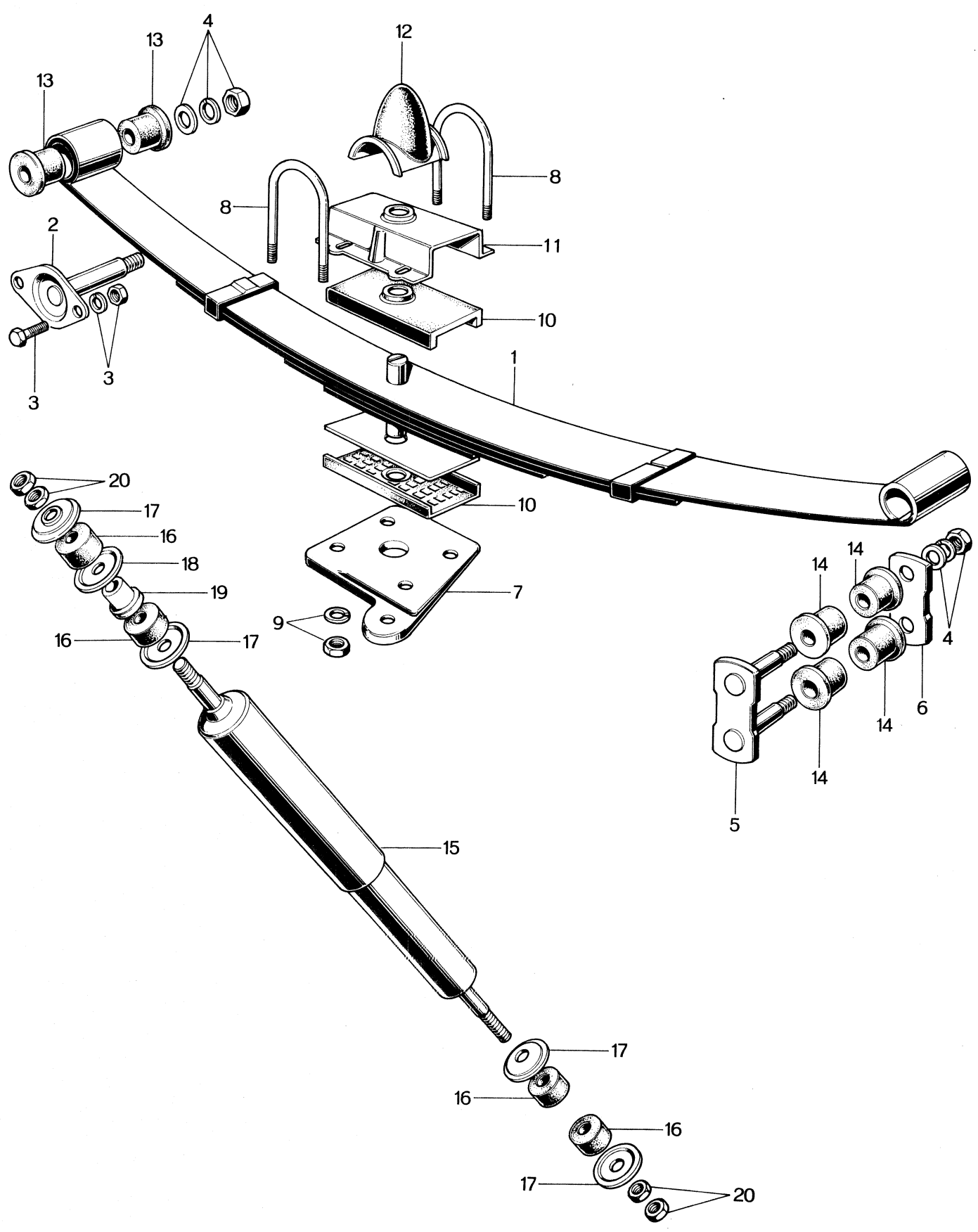

REAR SUSPENSION

28

No.	Part Number	Description	Q'ty	Remarks
1	0259 28 010A	REAR SPRING	2	
	0259 28 011A	Leaf Spring No.1	2	
	0259 28 012A	Leaf Spring No.2	2	
	0259 28 013A	Leaf Spring No.3	2	
	0259 28 014A	Leaf Spring No.4	2	
2	0259 28 110	Spring Pin Ass'y	2	
3	99971 0800	Spring Washer, Spring Pin fix.	4	
	99811 0820	Bolt	4	
	99921 0800	Nut	4	
4	99952 1000	Plain Washer, Spring fix.	2	
	99921 1000	Nut	6	
	99971 1000	Spring Washer	6	
5	0259 28 140	Shackle Plate Ass'y	2	
6	0259 28 143	Shackle Plate No.2	2	
7	0259 28 151	Spring Clamp (R)	1	
	0259 28 171	Spring Clamp (L)	1	
8	0193 28 161	Lock Bolt	4	
9	99921 1000	Nut, Lock Bolt fix.	8	
	99971 1000	Spring Washer	8	
10	0259 28 182	Rubber Pad	4	
11	0259 28 183	Rubber Pad Holder	2	
12	0259 28 320	Bump Stopper	2	
13	0259 28 333	Front Bush	4	
14	0259 28 343	Rear Bush	8	
15	0259 28 700	Rear Damper	2	

REAR SUSPENSION

No.	Part Number	Description	Q'ty	Remarks
16	0603 34 153	Rubber Bush	8	
17	0187 34 776	Retainer	8	
18	0187 34 777	Centering Washer	4	
19	0187 41 644	Bush	2	
20	99921 1000	Nut, Damper fix.	4	
	99922 1000	Nut	4	

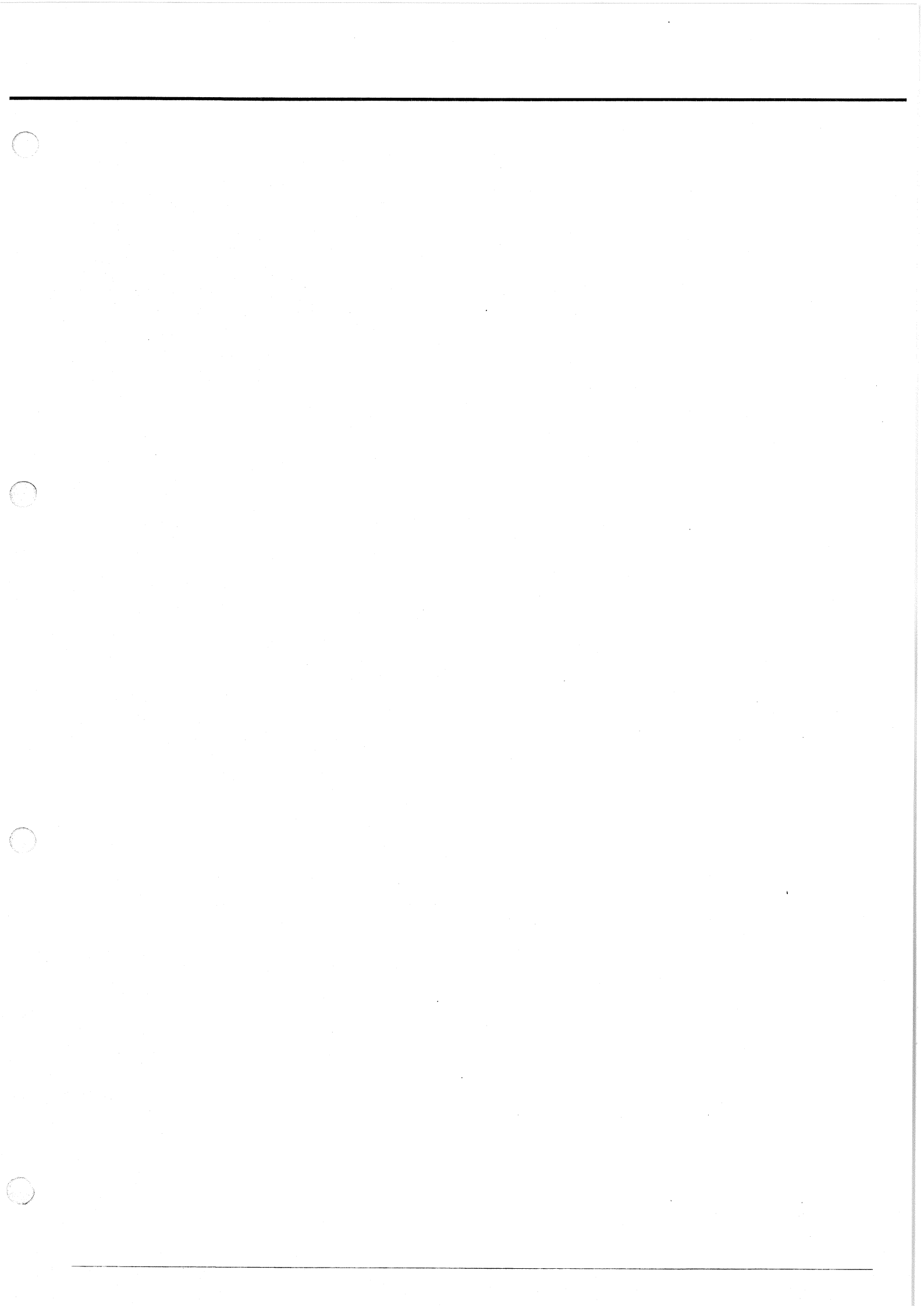

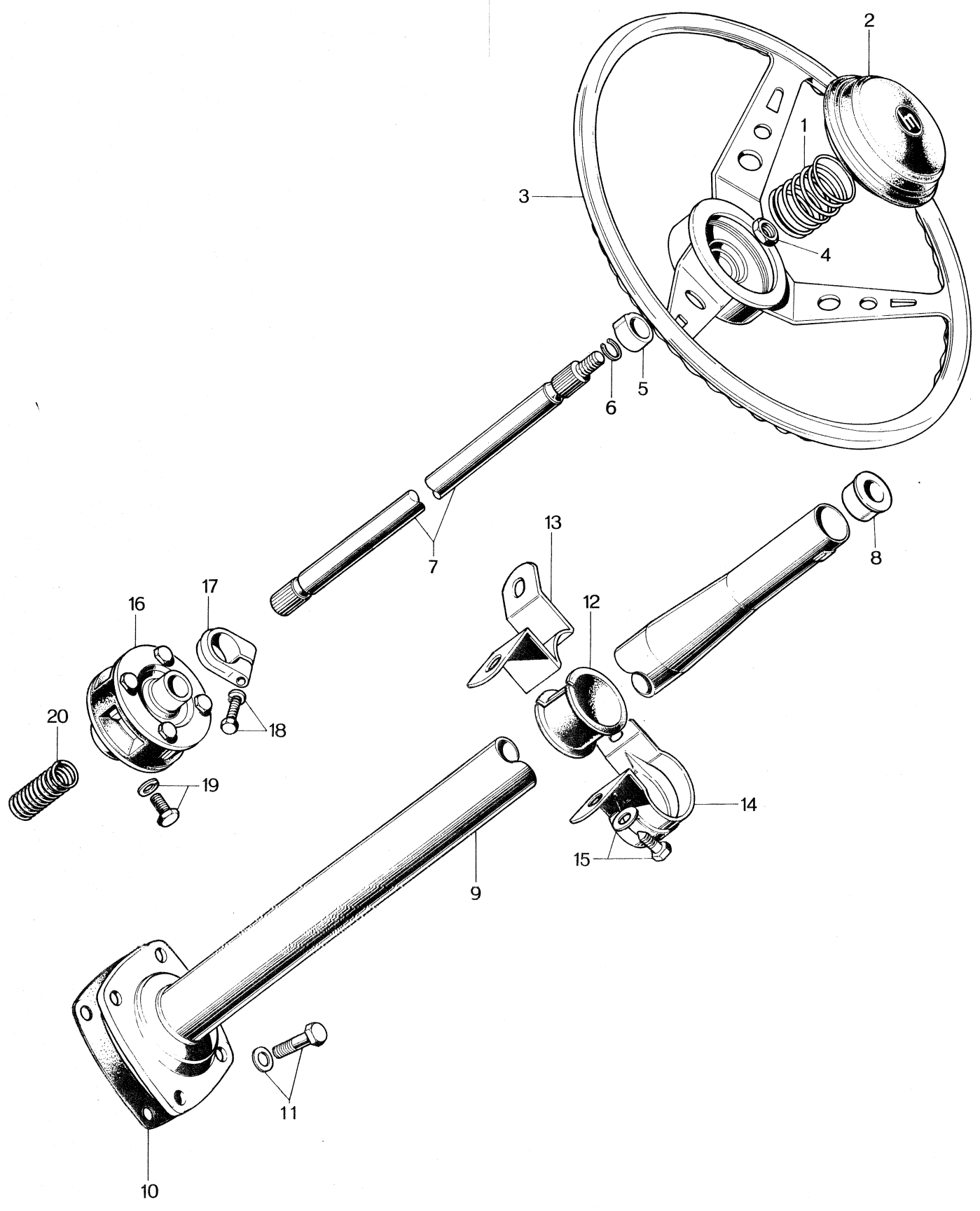

STEERING SYSTEM (WHEEL)

32

No.	Part Number	Description	Q'ty	Remarks
1	0604 32 014	Spring	1	
2	2046 32 020	Cap Ass'y	1	
3	0820 32 980A	Steering Wheel Boss Ass'y	1	
4	99947 1200	Nut	1	
5	0223 55 590	Cancel Cam	1	
6	0208 32 059	Stop Ring	1	
7	2316 32 051	Steering Shaft	1	
8	0259 32 071	Column Support Bush	1	
9	2124 32 080A	Shaft Jacket Ass'y	1	
10	0820 32 084	Dust Cover	1	
11	908052 6 25	Bolt, Dust Cover fix.	4	
	99951 0618	Plain Washer	4	
12	2244 32 423	Column Fixing Rubber	1	
13	2320 32 425 ^{2/13 32 425A}	Bracket Upper	1	
14	2320 32 426 ^{2/13 32 426A}	Bracket Lower	1	
15	908051 8 25	Bolt, Bracket fix.	2	
16	0187 32 850A	STEERING JOINT	1	
17	0187 32 886A	Clamp	1	
18	99781-0835 ^{9/87 32 887}	Bolt	1	
	99971-0800 ^{9/87 32 888}	<i>nut</i>	/	
	99971 0800	Spring Washer	1	
19	99781-0825 ^{9/87 32 888}	Bolt	1	
	99971 0800	Spring Washer	1	
20	0187 32 860	Spring Ass'y	1	



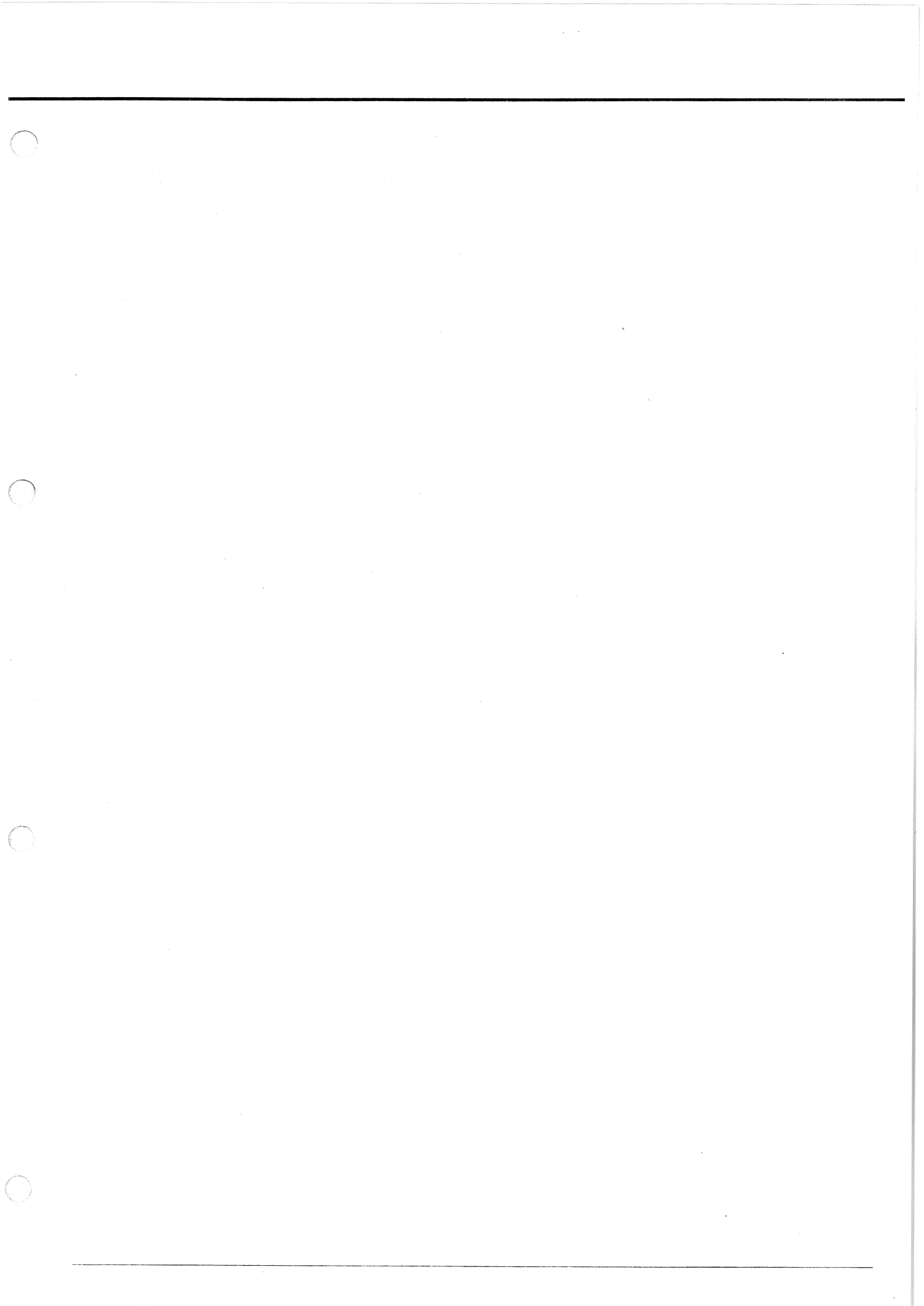

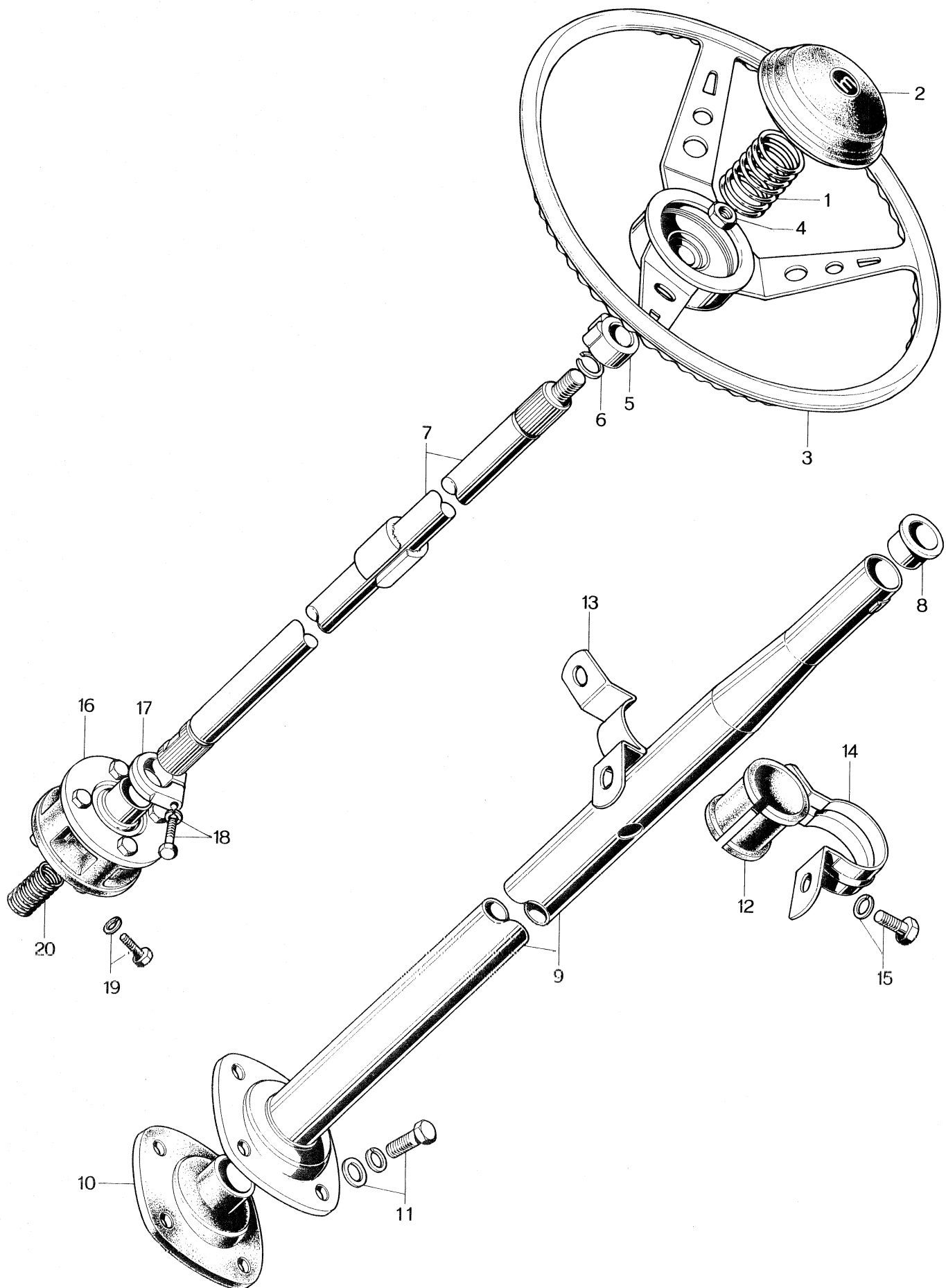

STEERING SYSTEM

(WHEEL, WITH STEERING LOCK)

32

No.	Part Number	Description	Q'ty	Remarks
1	0604 32 014	Spring	1	
2	2046 32 020	Cap Ass'y	1	
3	0820 32 980A	Steering Wheel Boss Ass'y	1	
4	99947 1200	Nut	1	
5	0223 55 590	Cancel Cam	1	
6	0208 32 059	Stop Ring	1	
7	2112 32 050A	Steering Shaft	1	
8	0259 32 071	Column Support Bush	1	
9	2112 32 080A	Shaft Jacket Ass'y	1	
10	0820 32 084	Dust Cover	1	
11	908052 6 25	Set Bolt, Dust Cover fix.	4	
	99951 0618	Plain Washer	4	
12	2244 32 423	Column Fixing Rubber	1	
13	2320 32 425 ^{2112 32 425A}	Bracket Upper	1	
14	2320 32 426 ^{2112 32 426A}	Bracket Lower	1	
15	908051 8 25	Set Bolt, Bracket fix.	2	
16	0187 32 850A	STEERING JOINT	1	
17	0187 32 886A	Clamp	1	
18	99781 0835 ^{0187 32 887}	Bolt	1	
	99921 0800	nut	/	
	99971 0800	Spring Washer	1	
19	99781 0825 ^{0187 32 888}	Bolt	1	
	99971 0800	Spring Washer	1	
20	0187 32 860	Spring Ass'y	1	



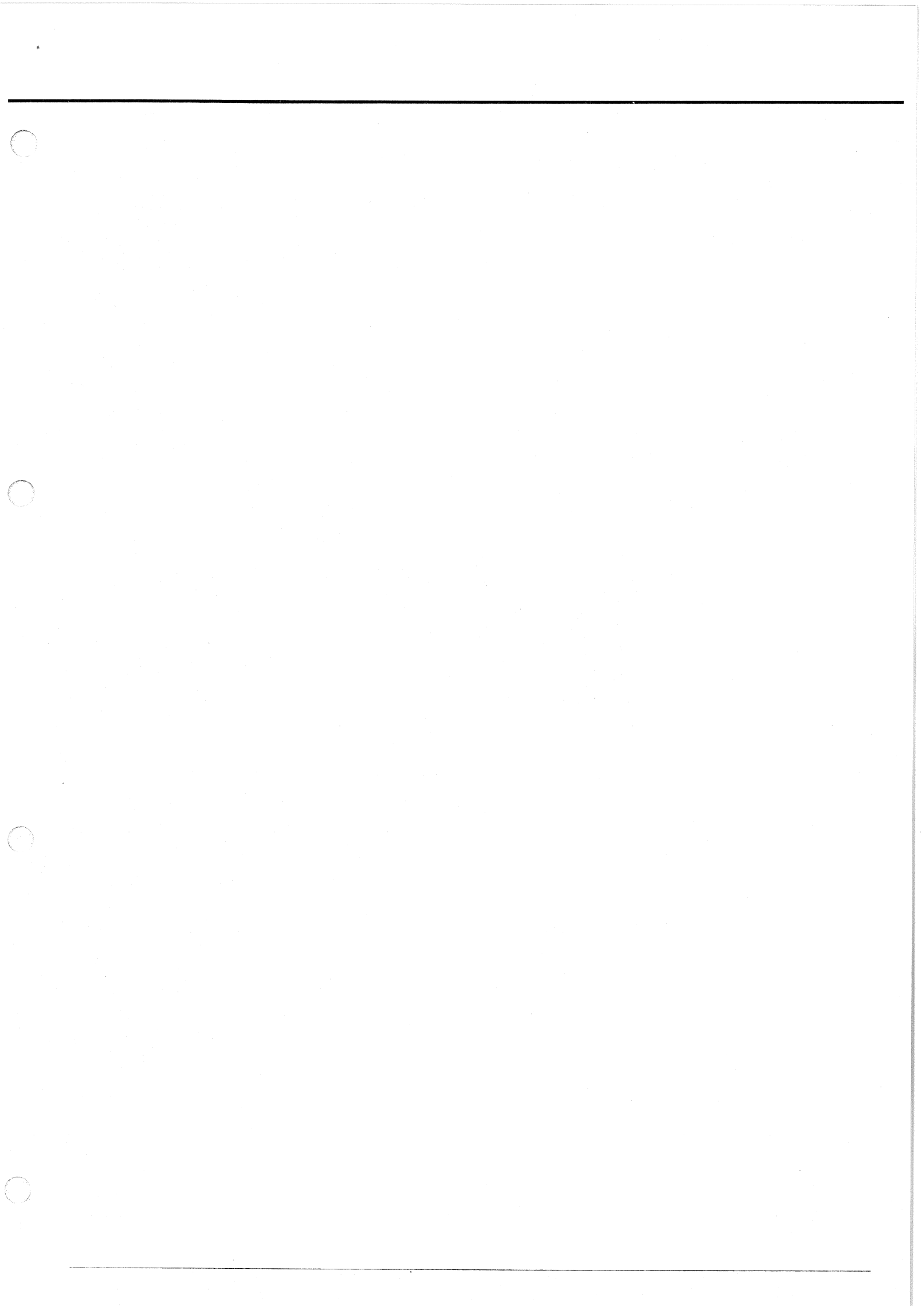

32 STEERING SYSTEM (GEAR)

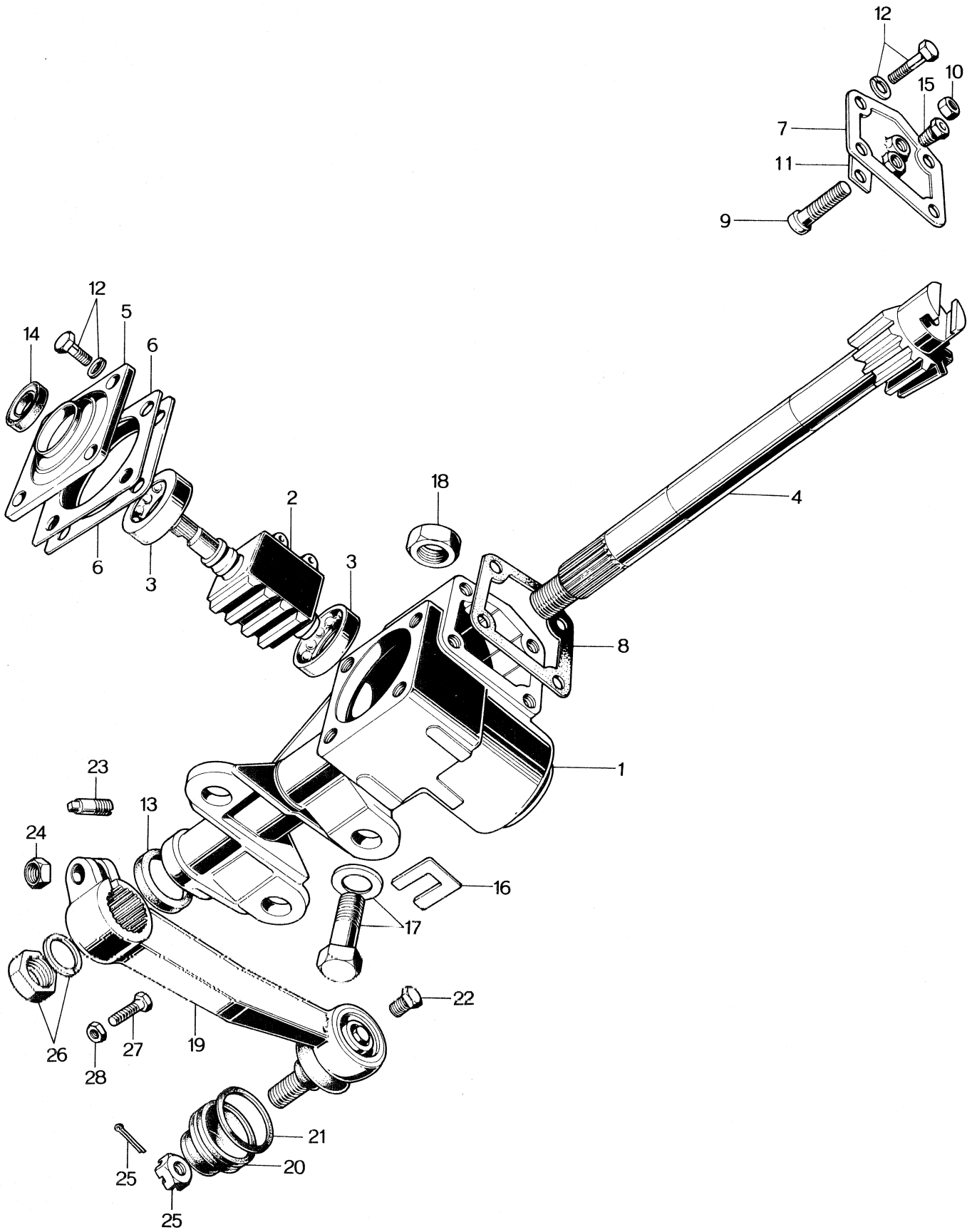

STEERING SYSTEM (GEAR)

No.	Part Number	Description	Q'ty	Remarks
	2244 32 110A	STEERING GEAR Ass'y	1	no. 93836-X 6/6
1	2158 32 121	Gear Housing	1	
2	2244 32 130A	STEERING WORM BALL NUT Ass'y	1	no. 93836-X 6/6
3	0259 32 182	Bearing	2	
4	0820 32 141	Sector Shaft	1	no. 93836-X 6/6
5	0820 32 151	End Cover	1	
6	0259 32 154	Shim, End Cover	} Selective use	
	0259 32 155	Shim		
	0259 32 156	Shim		
	0259 32 157	Shim		
7	0259 32 160	Side Cover Ass'y	1	
8	0259 32 163	Gasket, Side Cover	1	
9	0180 32 165A	Sector Adjust Screw	1	
10	99922 1000	Lock Nut	1	
11	0180 32 171A	Adjust Shim, Sector	} Selective use	
	0180 32 172A	Adjust Shim		
	0180 32 173A	Adjust Shim		
	0180 32 174A	Adjust Shim		
12	908012 8 16	Set Bolt, Cover fix.	8	
13	99583 22327	Oil Seal, Sector	1	
14	0180 32 184	Oil Seal, Worm	1	
15	0820 32 190	Oil Plug	1	

32 STEERING SYSTEM (GEAR)

No.	Part Number	Description	Q'ty	Remarks
16	0208 32 188	Adjust Shim, Selective use	1	
17	99781 1092	Bolt, Steering Gear fix.	3	
	99951 1022	Plain Washer	2	
18	99942 1000	Nut, Steering Gear	3	
19	2158 32 220	PITMAN ARM Ass'y	1	
20	0259 32 279	Dust Seal	1	
21	0259 32 289	Set Ring, Dust Seal	1	
22	0208 32 278	Plug	1	
23	0603 32 315	Stopper Bolt, Turning Radius Adjust	1	
24	99922 1000	Nut, Turning Radius Adjust	1	
25	99924 1000	Nut	1	
	99221 2020	Split Pin	1	
26	99921 1600	Nut	1	
	99971 1600	Spring Washer	1	
27	0187 32 235	Bolt, Turning Radius Adjust	1	
28	99922 1000	Nut	1	

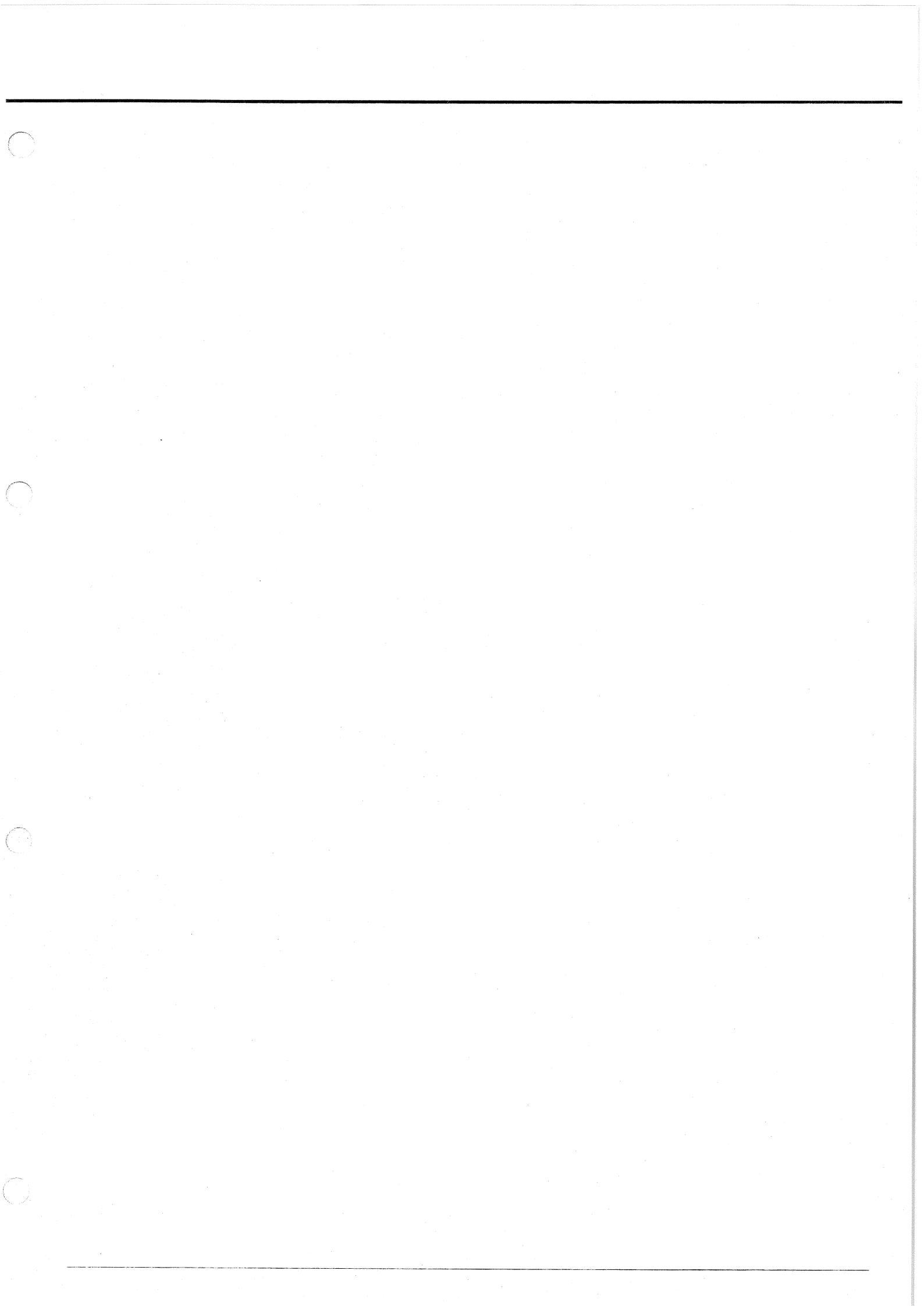

32 STEERING SYSTEM (ROD)

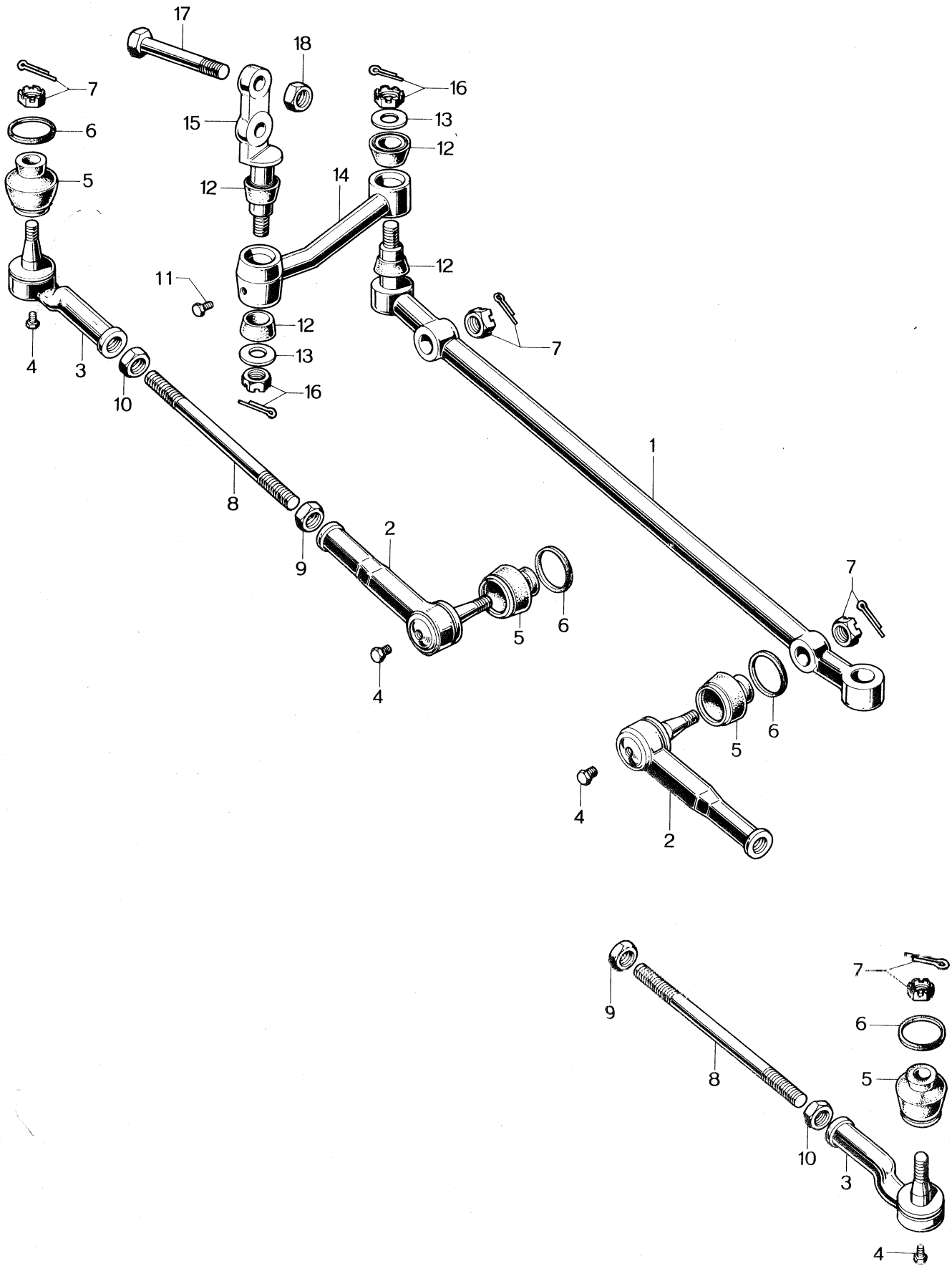

STEERING SYSTEM (ROD)

32

No.	Part Number	Description	Q'ty	Remarks
1	2158 32 250A	Center Link Ass'y	1	
2	2158 32 240	SOCKET Ass'y	2	<i>2158-99-322 → 0259-99-322 3X8001 1118</i>
3	2158 32 280	SOCKET Ass'y	2	<i>0259-99-324 → 07811 06 1118</i>
4	0208 32 278	Plug	4	
5	0259 32 279	Dust Seal	4	
6	0259 32 289	Set Ring, Dust Seal	4	
7	99924 1000	Nut, Socket	4	
	99221 2020	Split Pin	4	
8	0259 32 365A	Tie Rod	2	
9	99922 1200	Lock Nut, Tie Rod	2	
10	99944 1200	Lock Nut, Tie Rod	2	
	0662 32 320	IDLER Ass'y	1	
11	0208 32 278	Plug	2	
12	0259 32 329	Tapered Bush	4	
13	0259 32 341	Washer	2	
14	0662 32 351	Idler Arm	1	<i>2030-37 1118 130014</i>

STEERING SYSTEM (ROD)

No.	Part Number	Description	Q'ty	Remarks
15	0259 32 352	Spindle, Idler Arm	1	
16	99924 1200	Nut	2	
	99221 3020	Split Pin	2	
17	99781 1090	Bolt, Idler fix.	2	
18	99942 1000	Nut, Idler fix.	2	

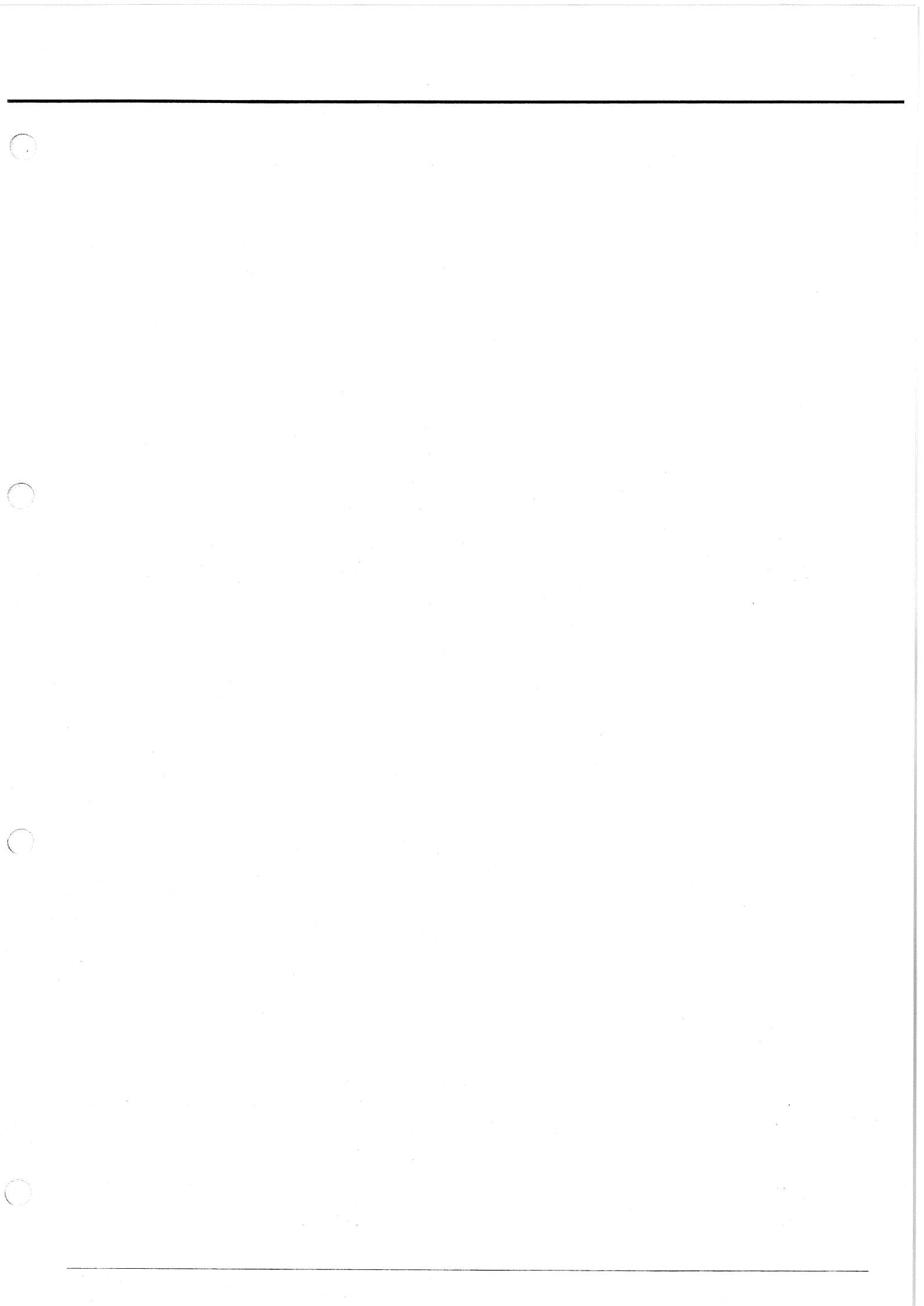

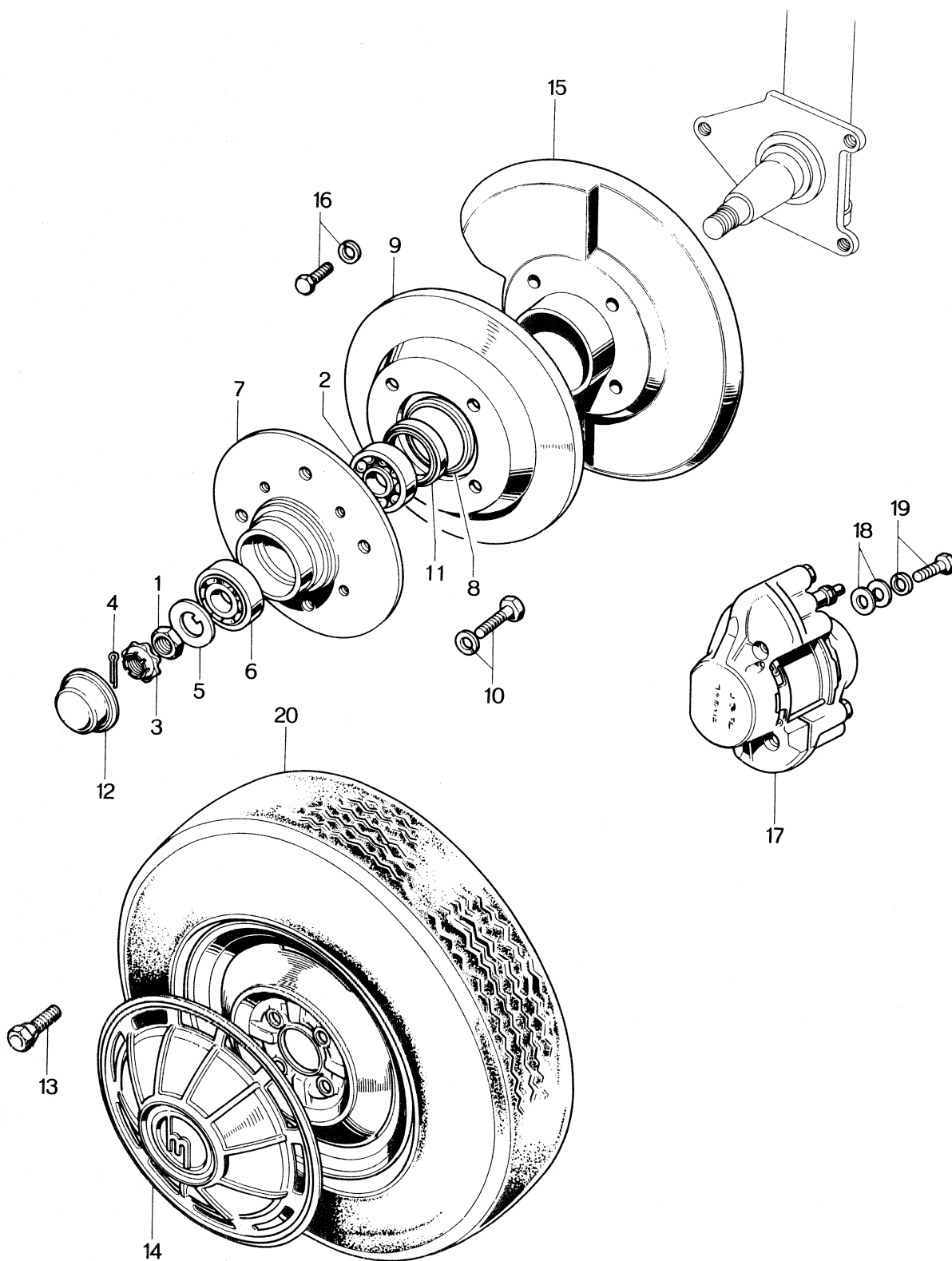

FRONT AXLE

33

No.	Part Number	Description	Q'ty	Remarks
1	0259 33 042	Nut, Wheel Bearing	2	
2	0259 33 047	Front Wheel Bearing, Inner	2	#30255
3	0259 33 049	Set Cover	2	
4	99221 2525	Split Pin, Wheel Bearing	2	
5	99977 1638	Washer, Wheel Bearing	2	
6	0259 33 075	Front Wheel Bearing, Outer	2	#32203
	0820 33 060	FRONT WHEEL HUB Ass'y	2	☆
7	0820 33 061	Front Wheel Hub	2	
8	0221 33 035	Dust Ring	2	
9	0820 33 251	Disc Plate	2	
10	0221 33 698	Bolt	8	
	99971 1000	Spring Washer	8	
		<i>0398 33 065</i>		
11	0187 33 065A	Oil Seal, Wheel Bearing	2	
12	0259 33 071	Hub Cap	2	
13	0259 33 165	Wheel Set Bolt	8	
14	0263 33 170	Wheel Cap Ass'y	2	
15	0820 33 261B	Dust Plate (R)	1	
	0820 33 271B	Dust Plate (L)	1	
16	99806 0610	Bolt, Dust Plate fix.	6	
	99971 0600	Spring Washer	6	
17	0820 33 610	Caliper Ass'y (R)	1	
	0820 33 710	Caliper Ass'y (L)	1	
18	0221 33 617	Adjust Shim, t=0.2		

No.	Part Number	Description	Q'ty	Remarks
	0221 33 618	Adjust Shim, t=0.6	1	Selective use
	0221 33 619	Adjust Shim, t=0.8		
19	^{99576 1036A} 0020 33 690	Bolt, Caliper fix.	4	
	99971 1000	Spring Washer	4	
20	9962 02 1553	155SR 13 Radial Tire (White Ring)	2	
	9963 01 1553	155SR 13 Tube	2	
	9965 07 4030	4J × 13 WDC Wheel	2	

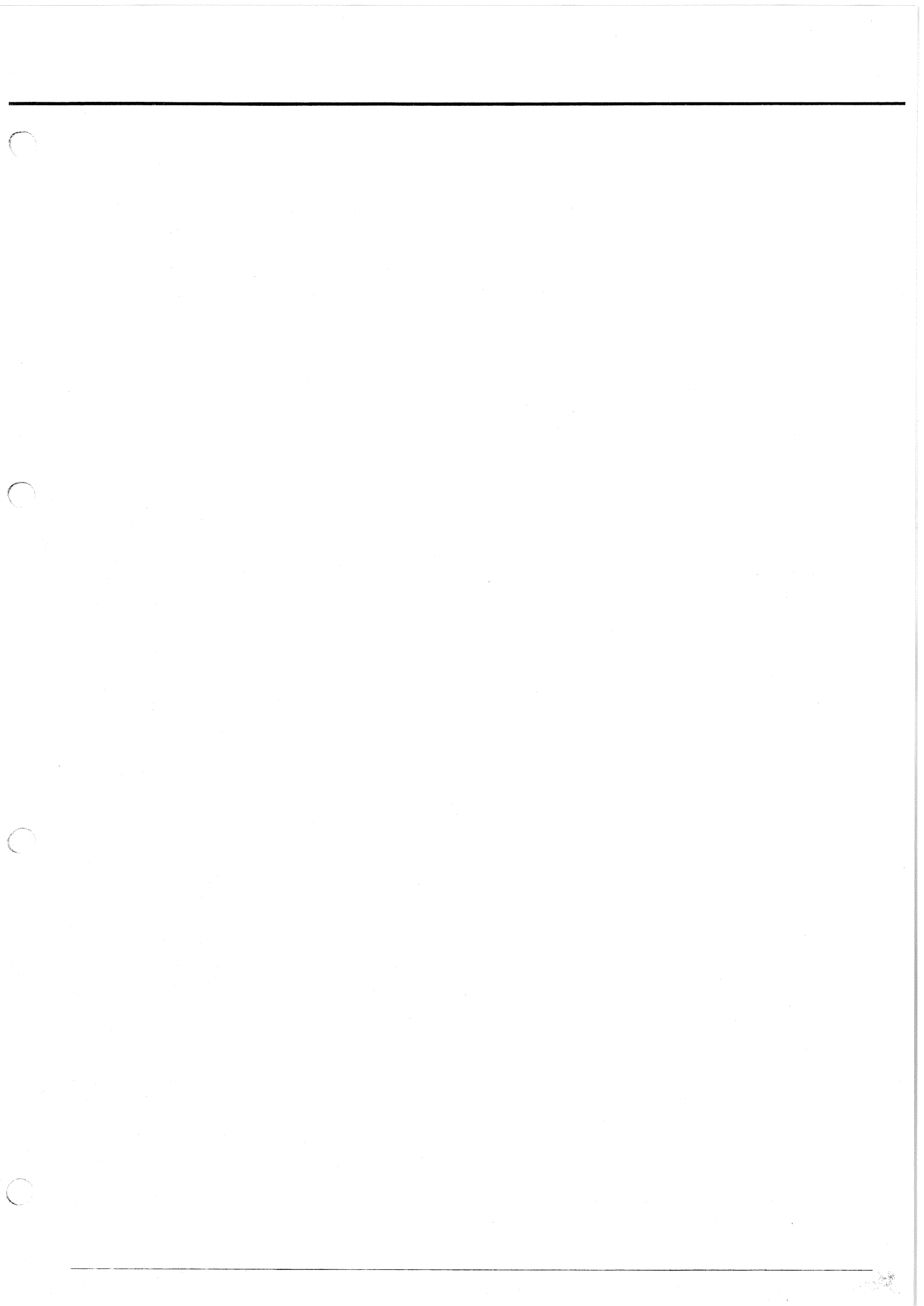

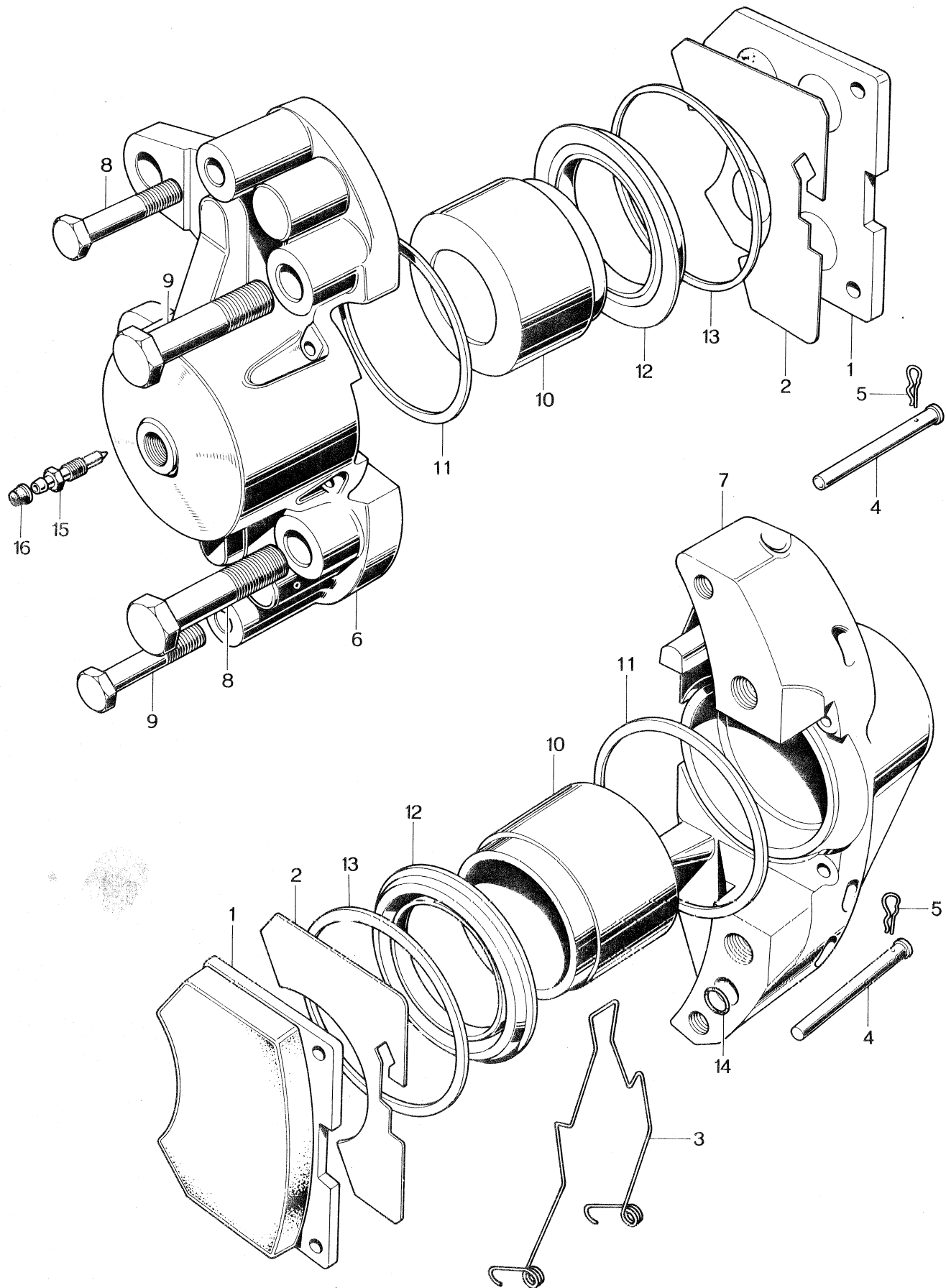

No.	Part Number	Description	Q'ty	Remarks
	0820 33 610	CALIPER Ass'y (R)	1	
	0820 33 710	CALIPER Ass'y (L)	1	
	0820 49 230	PAD SET	1	
1	0820 33 625	Pad Ass'y <i>2113-49-280</i>	1 4	<i>0-X</i> <i>may 71</i> ☆
2	0820 33 626	Shim (R)	2	
	0820 33 726A	Shim (L)	2	
3	0820 33 636A	Pad Spring	2	
4	0820 33 695	Pin	4	
5	0820 33 698	Clip	4	
	0820 49 210	CYLINDER Ass'y (R)	1	
	0820 49 220	CYLINDER Ass'y (L)	1	
6	0820 33 621 <i>0820 33 621/A</i>	Inner Caliper (R)	1	<i>no. 103096-X 69/8</i> ☆
	0820 33 721 <i>0820 33 721/A</i>	Inner Caliper (L)	1	<i>no. 103096-X 69/8</i> ☆
7	0820 33 421	Outer Caliper	2	☆
8	0820 33 697	Bridge Bolt (M10)	2	☆
9	0820 33 699	Bridge Bolt (M8)	2	☆
10	0820 33 651 <i>67/</i>	Piston <i>seal</i>	4	} Order Under 0820 49 250 Piston Seal Set
	0820 49 251	Rubber Grease	—	
	<i>0820 33 651</i>	<i>Piston</i>	4	
11	0820 33 671	Piston Seal	4	} Order Under 0820 49 240 Seal Kit
12	0820 33 681	Dust Seal	4	
	0820 49 251	Rubber Grease	—	

No.	Part Number	Description	Q'ty	Remarks
13	0820 33 682	Retaining Ring	4	
14	0820 33 623	Caliper Seal	2	
15	0820 33 691 0820 33 691A	Bleeder Screw	1	no. 103096 ~ X 6/8
16	0221 33 693 0820 33 693	Cap	1	no. 103096 ~ X 6/8

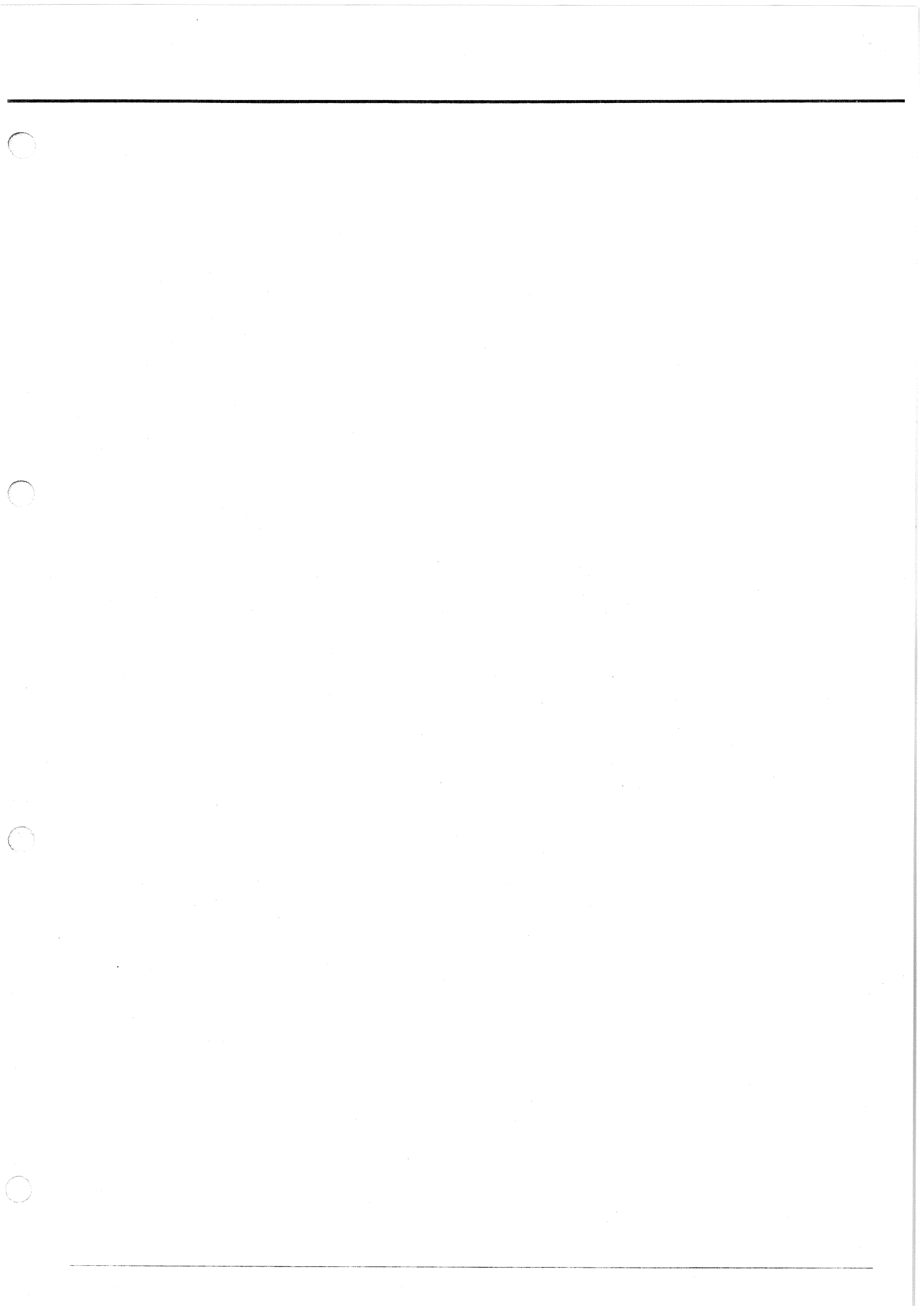

FRONT SUSPENSION (SPRING)

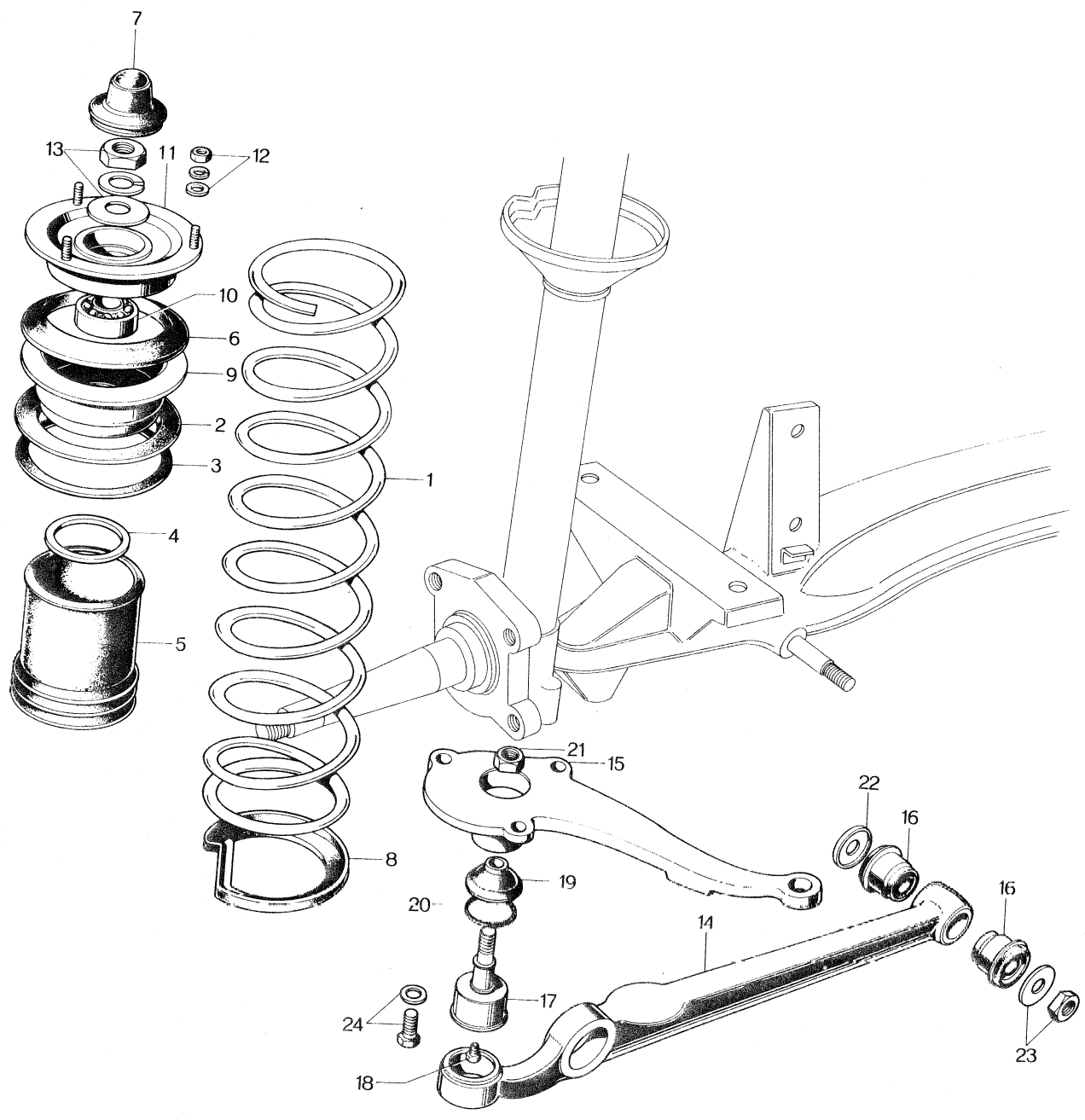

FRONT SUSPENSION (SPRING)

34

No.	Part Number	Description	Q'ty	Remarks
1	0263 34 011	Coil Spring	2	
2	0259 34 012	Rubber Seat	2	
3	0259 34 013	Adjusting Plate, Selective use	2	
4	2158 34 014	Ring, Dust Seal	2	
5	0259 34 015	Boot	2	
6	0259 34 016	Seal	2	
7	0259 34 019	Cap	2	
8	0259 34 021	Rubber Seat, Lower	2	
9	2158 34 340	Spring Seat, Upper	2	
10	2158 34 381	Bearing	2	
11	2158 34 390	Mounting Rubber	2	
12	99952 0800	Plain Washer, Mounting Rubber fix.	6	
	99901 0800	Nut	6	
	99971 0800	Spring Washer	6	
13	99921 1400	Nut, Damper Upper Side fix.	2	
	99971 1400	Spring Washer	2	
	99951 1430	Plain Washer	2	
	2160 34 310A	ARM Ass'y (R)	1	
	2160 34 320A	ARM Ass'y (L)	1	
14	0820 34 311	Arm	2	
15	2158 34 301A	Knuckle Arm (R)	1	
	2158 34 311A	Knuckle Arm (L)	1	
16	0259 34 460	Rubber Bush	4	

FRONT SUSPENSION (SPRING)

No.	Part Number	Description	Q'ty	Remarks
17	0259 99 354	SOCKET Ass'y	2	
18	0208 32 278	Plug	2	
19	0187 32 279A	Dust Seal	2	
20	0259 32 289	Set Ring	2	
21	99942 1200	Self Lock Nut	2	
22	0259 34 662	Washer	2	
23	99952 1440	Plain Washer	2	
	99947 1400	Self Lock Nut	2	
24	99781 1022	Bolt, Ball Joint fix.	6	
	99971 1000	Spring Washer	6	

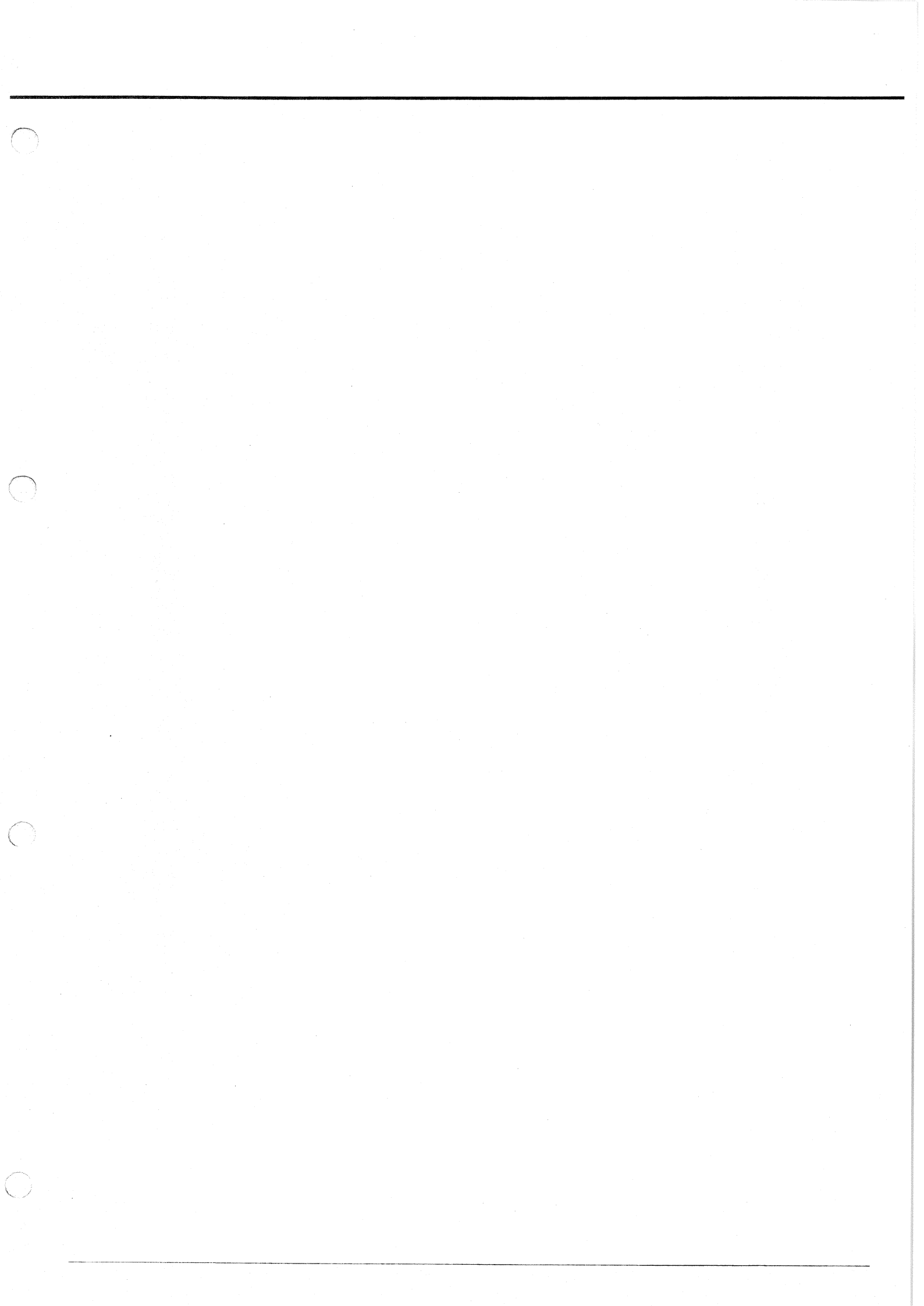

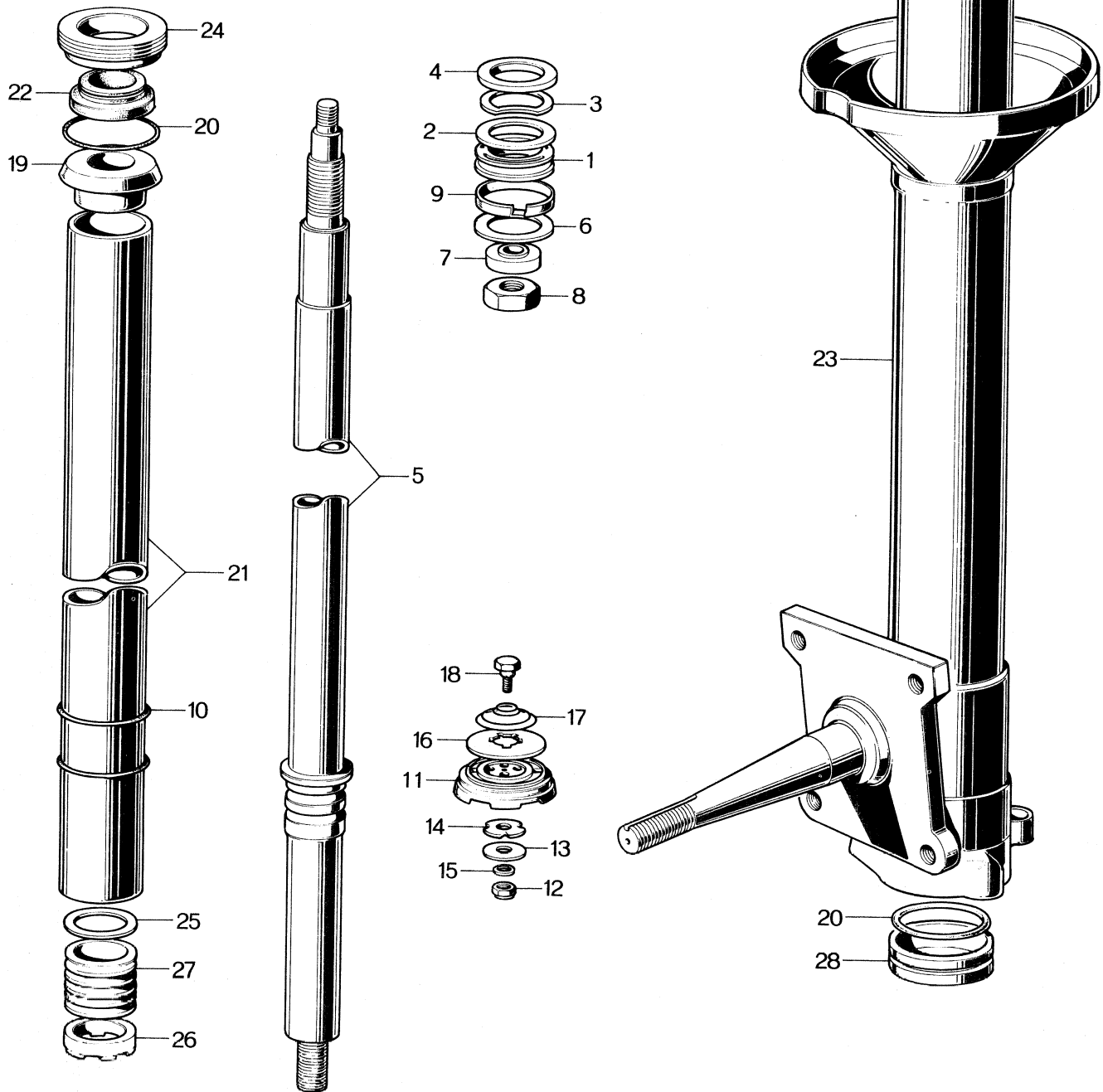

FRONT SUSPENSION (DAMPER)

No.	Part Number	Description	Q'ty	Remarks
	2160 34 700A	FRONT DAMPER (R) <i>retol.</i>	1	
	2160 34 900E	FRONT DAMPER (L) <i>1300ol.</i>	1	
1	0259 34 701KB	Piston	2	
2	0259 34 705	Check Valve	2	
3	0259 34 707A	Check Valve Spring	4	
4	0259 34 708	Washer	2	
5	2158 34 710	Piston Rod	2	
6	0259 34 712	Relief Valve	10	
7	0259 34 713	Washer, Piston fix.	2	
8	99921 1200	Nut, Piston fix.	2	
9	0259 34 719A	Piston Ring	2	
10	0613 28 719	Ring, Pressure Tube	4	
11	0259 34 721A	Base Valve Casing	2	}
12	0259 28 722A	Nut, Orifice Valve	2	
13	0259 34 723	Relief Valve	2	
14	0259 34 725	Orifice Valve	2	
15	0259 28 726	Seat	6	
16	0259 34 727	Check Valve	2	
17	0259 34 728	Check Valve Spring	2	
18	0259 34 729A	Bolt, Relief Valve Spring fix.	2	
	<i>0180 04 793</i>	<i>Bottom Valve Casing</i>	2	
	<i>0180 04 701</i>	<i>Relief Valve</i>	6	
	<i>0259 04 791</i>	<i>Pressure Plate</i>	2	
	<i>0259 04 707A</i>	<i>Check Valve Spring</i>	2	
	<i>9957X 2400</i>	<i>Snap Ring</i>	2	
19	0259 34 730	Piston Rod Guide	2	}
20	0183 34 731	"O" Ring	4	
21	0259 34 734A	Pressure Tube	2	}
	<i>0259 04 704B</i>		2	
22	0259 34 735	Oil Seal	2	

discarded 6/8 no. 100072-

added anew 6/8 no. 100072-

no. 100072 - 0 6/8

FRONT SUSPENSION (DAMPER)

No.	Part Number	Description	Q'ty	Remarks
23	2160 34 740B	Reserver Tube (R)	1	
	2160 34 940B	Reserver Tube (L)	1	
24	0259 34 752	Cap Nut	2	
25	0259 34 767	Back Up Ring	2	
26	0259 34 768	Stopper Guide	2	
27	0259 34 769B	Stopper	2	
28	0259 34 796A	Bottom	2	

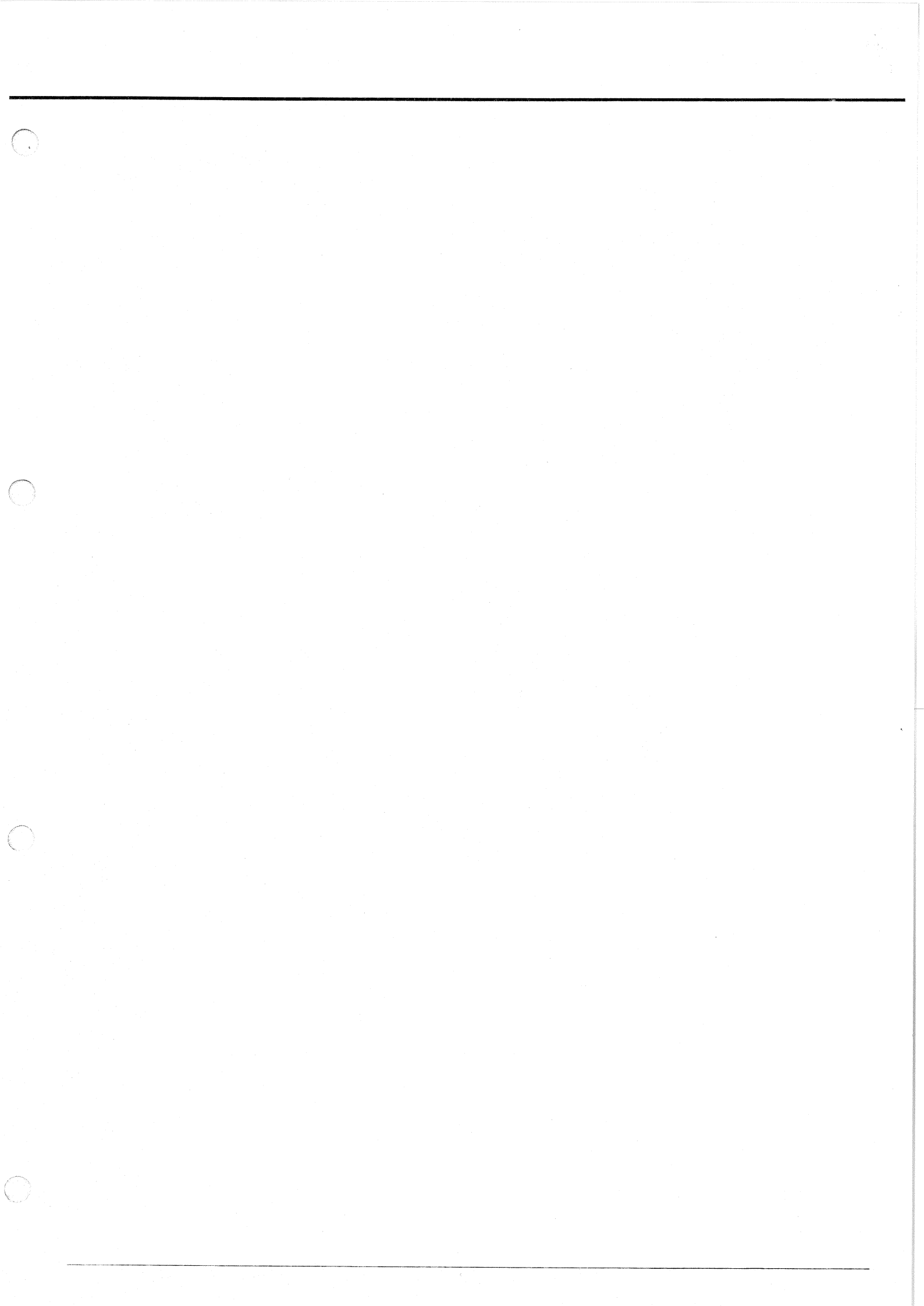

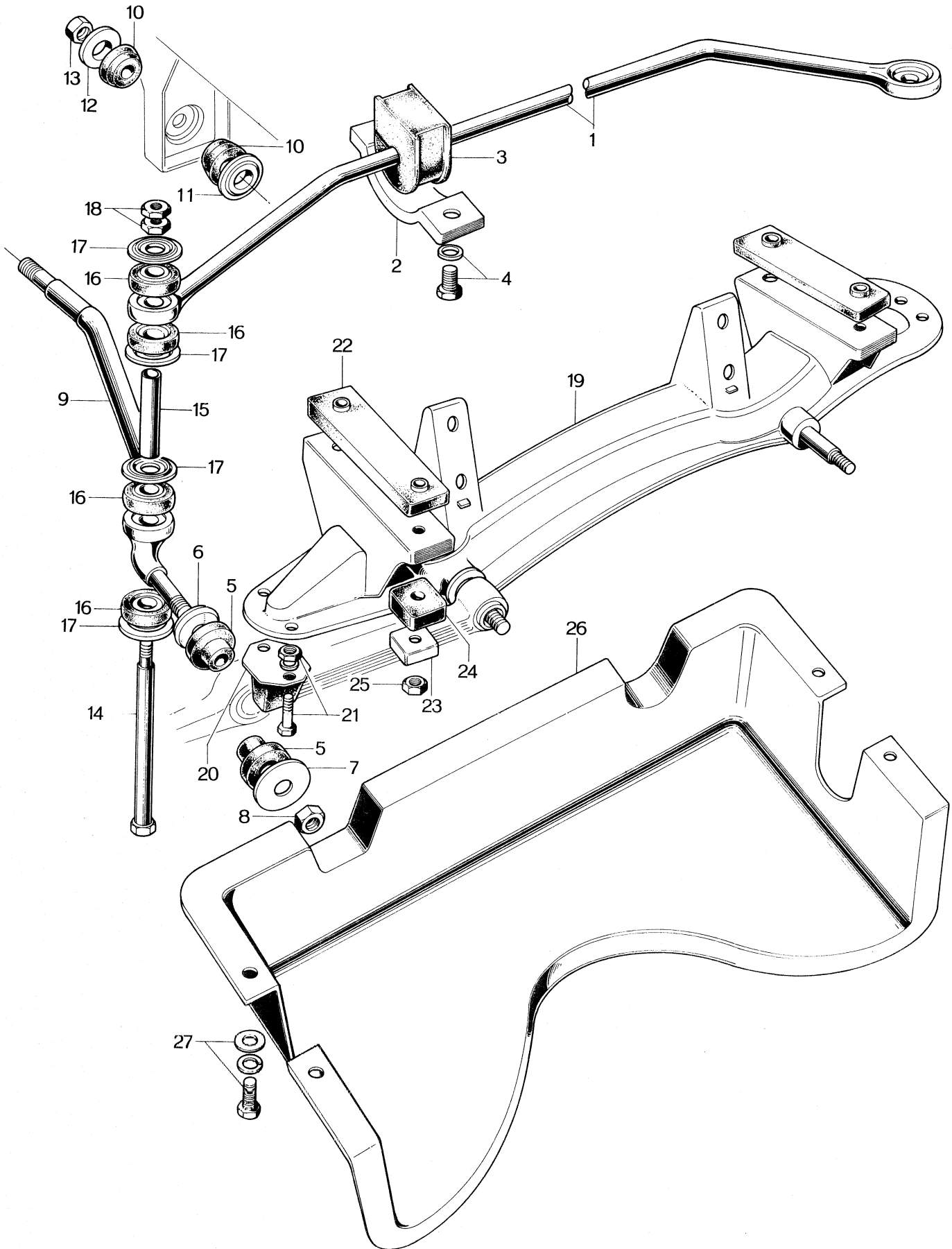

FRONT SUSPENSION (CROSS MEMBER)

34

No.	Part Number	Description	Q'ty	Remarks
1	2160 34 151	Stabilizer Bar	1	
2	2158 34 155	Plate, Stabilizer Support	2	
3	0706 34 156	Rubber Bush	2	
4	908062 6 16	Set Bolt, Plate fix.	4	
5	0259 34 153	Rubber Bush	4	
6	0259 34 157	Washer, Stabilizer	2	
7	0259 34 158	Washer, Stabilizer	2	
8	99947 1400	Self Lock Nut, Stabilizer	2	
9	2160 34 131	Tension Rod (R) †	1	
	2160 34 141	Tension Rod (L) †	1	
10	2158 34 136	Rubber Bush, Tension Rod	4	
11	2158 34 137	Washer, Tension Rod	2	
12	2158 34 138	Washer, Tension Rod	2	
13	99947 1400	Self Lock Nut	2	
14	0603 34 157	Bolt, Stabilizer Control	2	
15	0603 34 158	Spacer	2	
16	2160 34 153	Rubber Bush	8	
17	0187 34 776	Washer, Retainer	8	
18	99921 1000	Nut, Stabilizer	2	
	99922 1000	Nut	2	
19	0259 34 800	Cross Member	1	
20	0820 34 110	Bound Stopper	2	
21	99806 0618	Bolt, Bump Stopper fix.	4	
	99971 0600	Spring Washer	4	
	99906 0600	Nut	4	
22	0259 34 896	Cushion, Upper	2	

FRONT SUSPENSION (CROSS MEMBER)

No.	Part Number	Description	Q'ty	Remarks
23	0259 34 897	Washer	4	
24	0259 34 898	Cushion, Lower	4	
25	99942 1000	Self Lock Nut	4	
26	2158 56 901	Under Cover	1	
27	90804 7630	Set Bolt, Under Cover fix.	4	

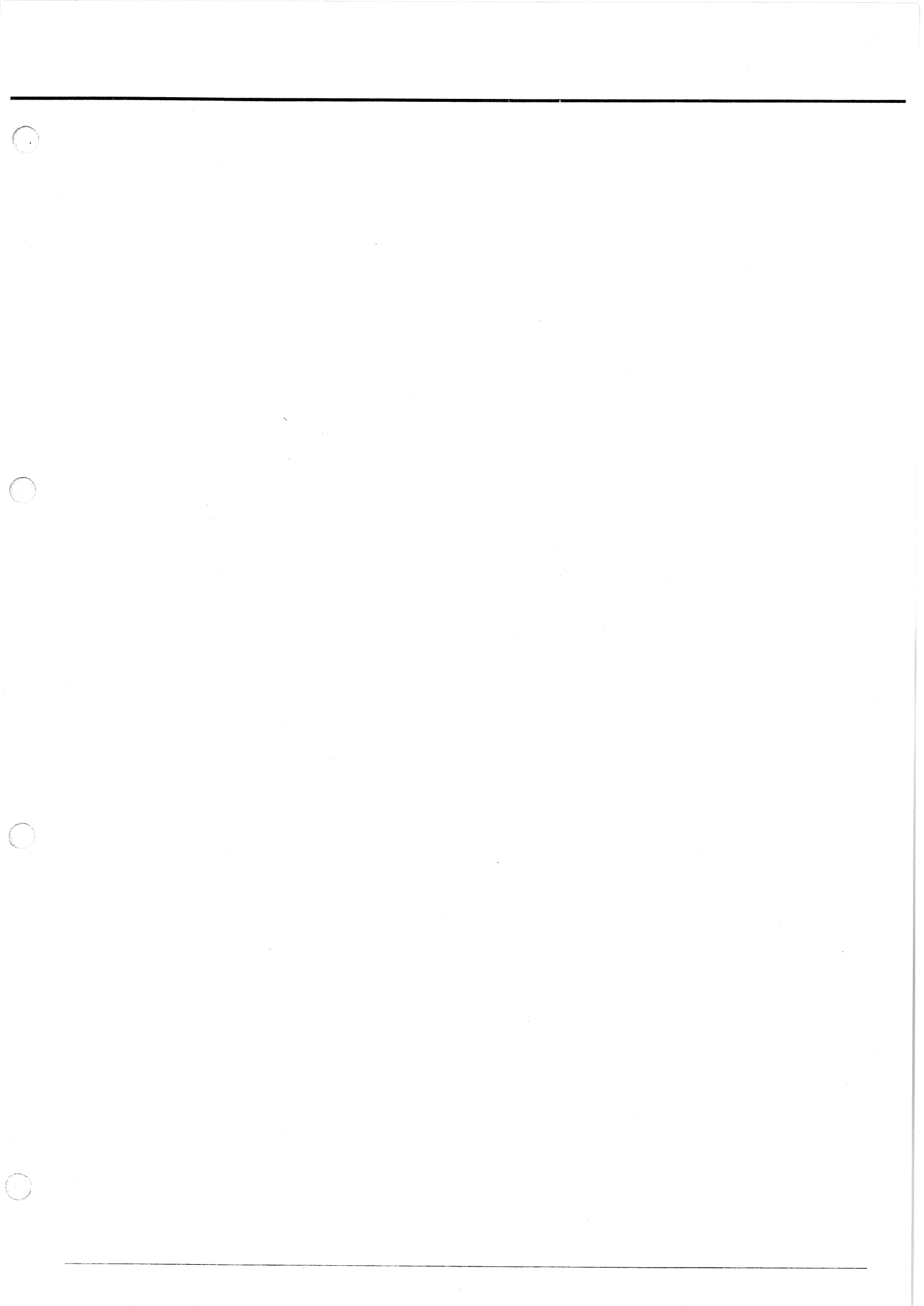

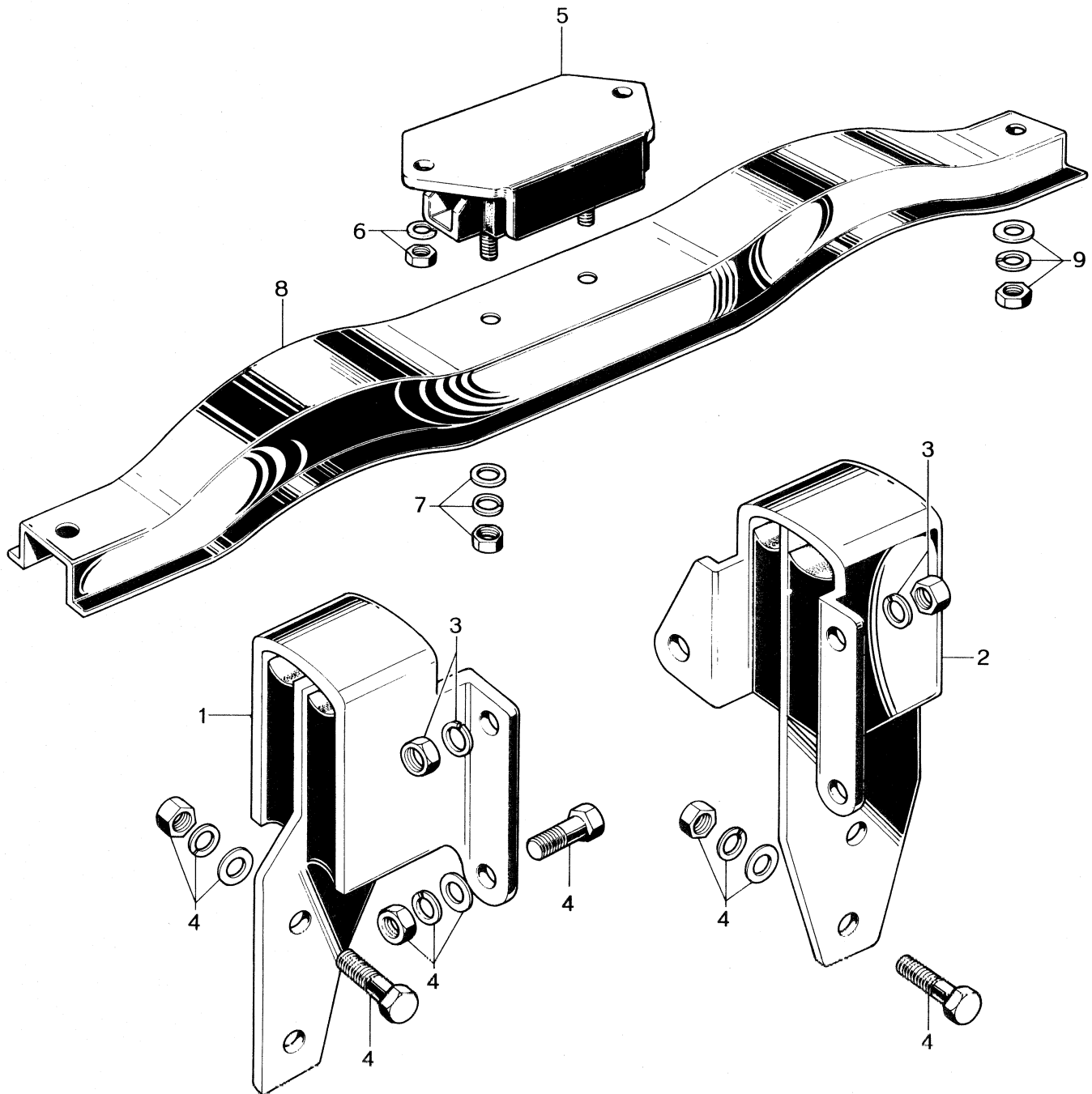

ENGINE & T/MISSION SUPPORT

39

No.	Part Number	Description	Q'ty	Remarks
1	0259 39 040	Engine Mount Rubber (R)	1	
2	0259 39 050	Engine Mount Rubber (L)	1	
3	99921 1000	Nut, Engine + Mount Rubber	6	
	99971 1000	Spring Washer	6	
4	99811 1028	Bolt, Engine Mount + Cross Member	4	
	99971 1000	Spring Washer	4	
	99951 1022	Plain Washer	4	
	99921 1000	Nut	4	
5	0259 39 340	T/mission Mount Rubber	1	
6	99901 0800	Nut	2	
	99971 0800	Spring Washer	2	
7	99951 1030	Plain Washer, T/mission Mount Rubber + T/mission Mount Member	2	
	99971 1000	Spring Washer	2	
	99921 1000	Nut	2	
8	0259 39 380A	T/mission Mount Member	1	
9	99951 1030	Plain Washer, T/mission Mount Member + Body	2	
	99971 1000	Spring Washer	2	
	99921 1000	Nut	2	



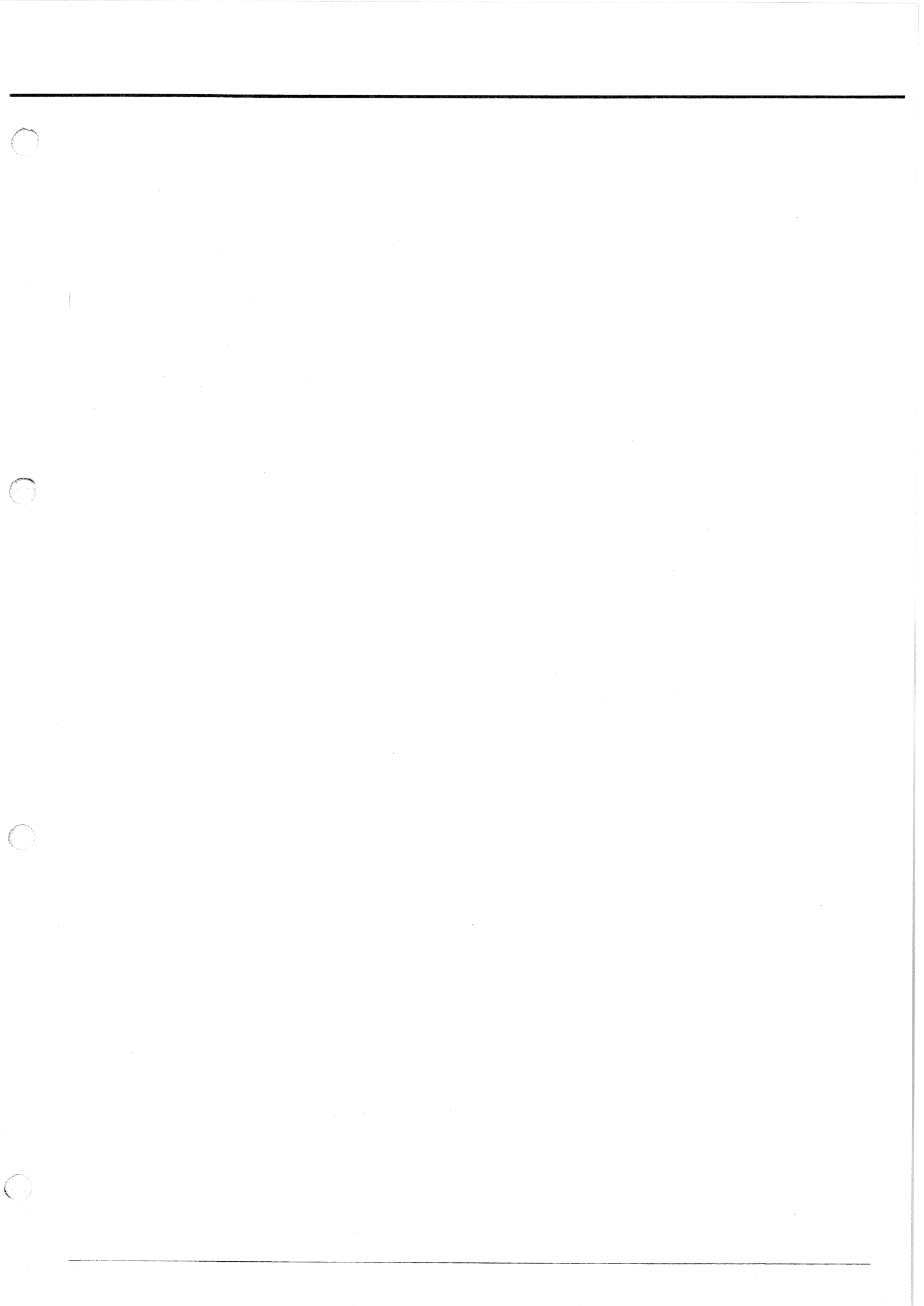

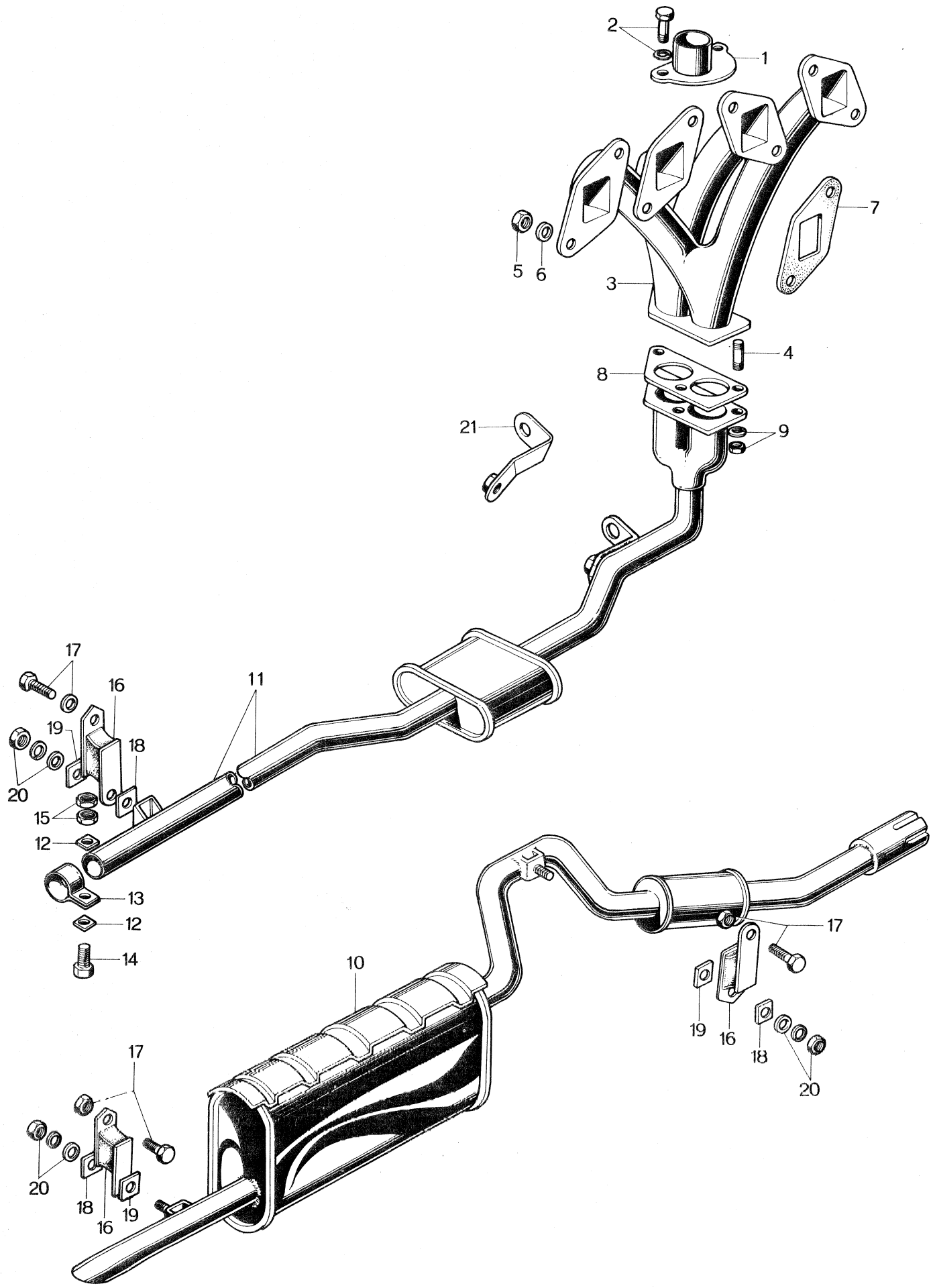

EXHAUST SYSTEM

13

40

No.	Part Number	Description	Q'ty	Remarks
1	2158 13 360	Hot Air Duct Ass'y	1	
2	99806 0610	Bolt, Hot Air Duct fix.	2	
	99971 0600	Spring Washer	2	
3	2158 13 450A <i>2158 13 450B</i>	EX. MANIFOLD Ass'y	1	<i>NO. 10044 ~ 0 69/7</i>
4	99852 1025	Stud	3	
5	0118 13 461	Nut, EX. Manifold	8	
6	99951 0816	Plain Washer	5	For Cars With Car Heater
			6	For Cars Without Car Heater
7	0249 13 502 <i>0259 13 502</i>	Gasket, EX. Manifold	4	
			4	<i>NO. 10044 - X 69/7</i>
8	0290 13 483	Gasket, EX. Pipe	1	
9	2158 40 355	Nut, EX. Manifold + Silencer	3	
	99971 1000	Spring Washer	3	
10	2158 40 010	Silencer	1	
11	2158 40 300A	Pre-Silencer	1	
12	0208 13 458	Clamp	2	
13	0183 40 356	Joint	1	
14	99801 0828	Bolt, Joint	1	
15	99901 0800	Nut	1	
	99902 0800	Lock Nut	1	
16	0187 40 160	Silencer Hanger	3	
17	908012 8 16	Set Bolt, Silencer Hanger fix.	3	
	99901 0800	Nut	3	
18	0183 40 402	Insulator	3	
19	0111 40 358	Insulator	3	

EXHAUST SYSTEM

No.	Part Number	Description	Q'ty	Remarks
20	99901 0800	Nut, Silencer Hanger fix.	3	
	99952 0800	Plain Washer	3	
	99971 0800	Spring Washer	3	
	99952 0822	Spring Washer	2	
21	0259 13 510A	Holder Ass'y	1	

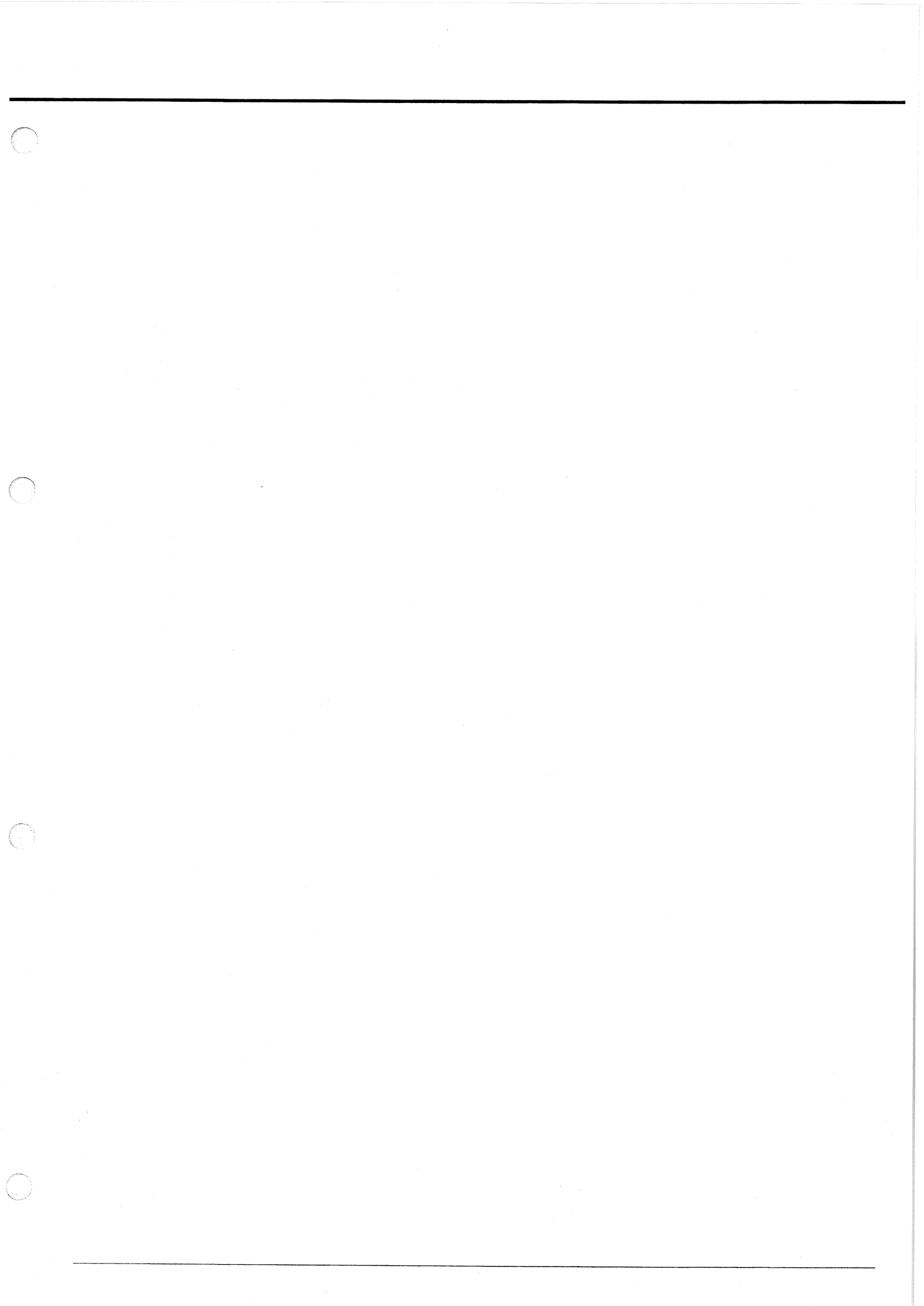

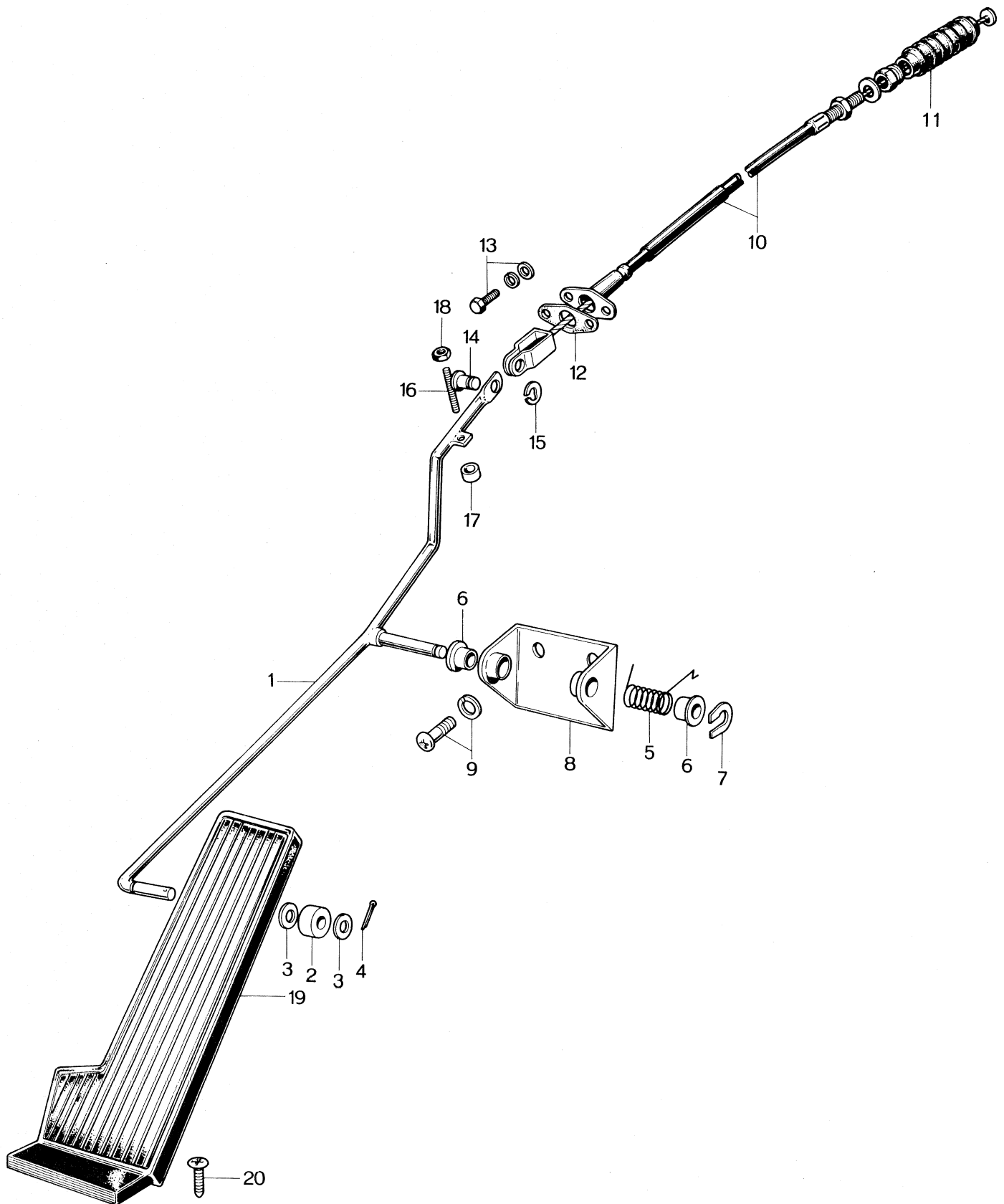

ACCELERATOR CONTROL SYSTEM

41

No.	Part Number	Description	Q'ty	Remarks
1	2158 41 610A	Accelerator Control Rod	1	
2	0259 41 613	Roller	1	
3	99953 0800	Plain Washer	2	
4	99221 2012	Split Pin	1	
5	2158 41 619	Return Spring	1	
6	0259 41 644	Bush	2	
7	99575 0600	"U" Type Stop Ring	1	
8	0259 53 103	Accelerator Rod Retainer	1	
9	908332 6 12	Set Screw, Retainer fix.	2	
10	2158 41 660	ACCELERATOR WIRE Ass'y	1	
11	0249 41 668	Boot	1	
12	0249 41 671	Rubber Seat, Accelerator Control Wire	1	
13	908067 6 20	Set Bolt, Accelerator Control Wire fix.	2	
14	99230 0511	Pin, Accelerator Control Wire	1	
15	99575 0300	"U" Type Stop Ring, Accelerator Control Wire	1	
	0118 41 680	STOPPER	1	
16	0118 41 681	Stopper	1	☆
17	0118 41 682	Stopper Rubber	1	
18	99907 0600	Lock Nut	1	
19	0187 41 710	Accelerator Pedal	1	
20	99743 0520	Screw, Accelerator Pedal fix.	2	



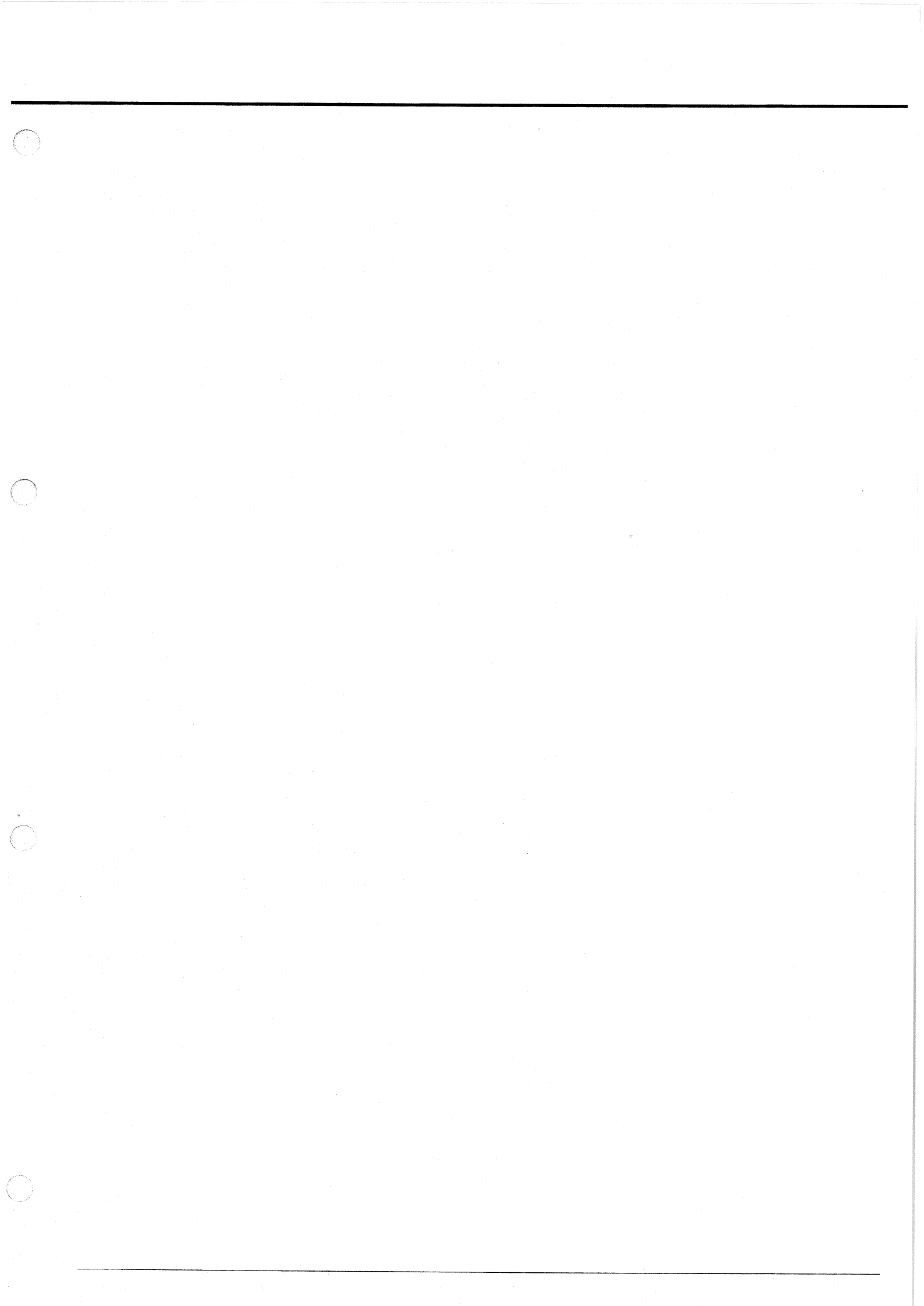

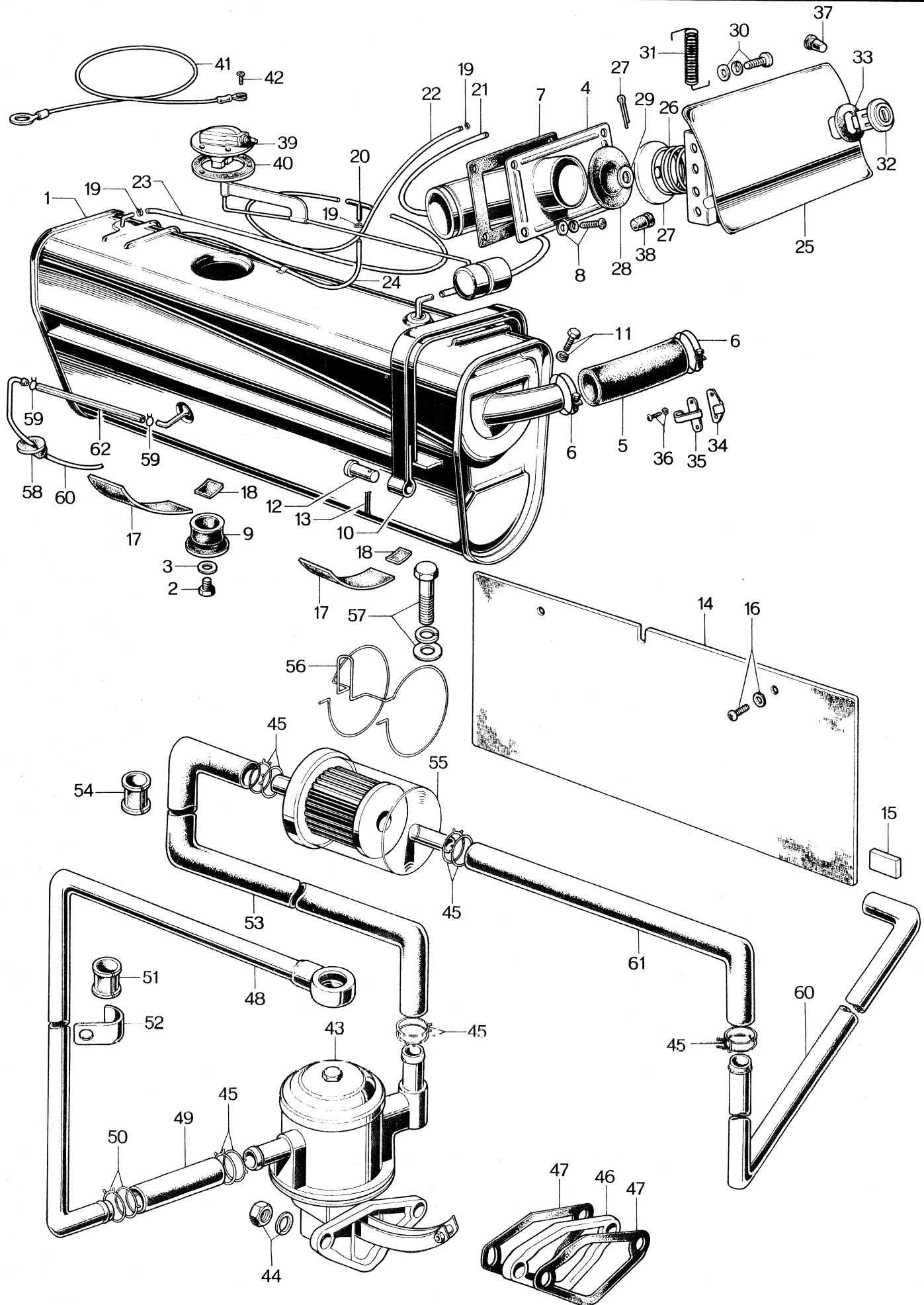

FUEL TANK & PIPING

42

45

No.	Part Number	Description	Q'ty	Remarks
1	0259 42 310A	FUEL TANK Ass'y	1	
2	0114 42 046A	Drain Plug	1	
3	99560 1200	Packing	1	
4	0259 42 360A	Filler Pipe Ass'y	1	
5	0259 42 364	Joint Hose	1	
6	99282 5500	Hose Band	2	
7	0259 42 366	Packing	1	
8	90833 7512	Set Screw, Inlet Pipe fix.	4	
9	0187 42 371	Dust Seal Rubber	1	
10	0259 42 370	Strap	2	
11	90805 6835	Set Screw, Strap fix.	2	
12	99231 0636	Joint Pin, Strap fix.	2	
13	99221 1610	Split Pin, Joint Pin	2	
14	0263 42 381	Partition Board	1	
15	0259 42 382	Spacer	3	
16	99862 0416	Tapping Screw, Partition Board	2	
	99968 0400	Washer	2	
17	0259 42 791	Pad "A", Fuel Tank	2	
18	0259 42 792	Pad "B", Fuel Tank	4	
19	99285 0600	Wire Clip	2	
20	0259 42 390	Joint Ass'y	1	
21	99336 10034	Soft Vinyl Pipe	1	
22	99336 06096	Soft Vinyl Pipe	1	
23	99336 06092	Soft Vinyl Pipe	1	
24	0259 42 395	Vent Tube	1	

42

45

FUEL TANK & PIPING

No.	Part Number	Description	Q'ty	Remarks
25	0820 42 410	Filler Lid Ass'y	1	
26	0259 42 425	Spring, Filler Cap	1	
27	0223 42 426	Filler Cap	1	
28	0223 42 427	Packing, Filler Cap	1	
29	99575 ⁰⁵⁰⁰ 0500	Retaining Washer	1	
30	908336 4 12	Set Screw, Hinge fix.	2	
31	0259 42 455A	Check Spring	1	
32	0259 42 440A	Lock Ass'y	1	
33	0621 42 455	Seat	1	
34	0820 42 375	Back Up Plate, Lock Plate	1	
35	0820 42 376	Lock Plate	1	
36	⁹⁰⁸⁰⁶⁶ 908066 4 12	Set Screw, Lock & Back Up Plate fix.	2	
37	0187 70 491	Cushion Rubber	1	
38	0259 42 459	Cushion Rubber	1	
39	0820 66 770	FUEL TANK GAUGE UNIT	1	
40	0820 66 773	Packing	1	
41	0259 66 735	Earth Cord, Tank Unit	1	
42	99833 0408	Screw, Tank Unit fix.	6	
43	2244 13 350 ^{224413350A}	Fuel Pump	1	no. 92280 ~ 0 6/6
44	99906 0600	Nut, Pump fix.	2	
	99971 0600	Spring Washer	2	
45	0222 13 493	Clip, Gasoline Pipe	8	

FUEL TANK & PIPING

42**45**

No.	Part Number	Description	Q'ty	Remarks
46	0249 13 448	Insulator, Fuel Pump	1	
47	0249 13 449	Packing, Fuel Pump	2	
	0268 13 410	GASOLINE PIPE Ass'y	1	
48	0268 13 420	Gasoline Pipe	1	
49	0268 13 423	Gasoline Pipe	1	
50	0222 13 493	Clip	2	
51	99686 0800	Protector, Gasoline Pipe	1	
52	99295 1508	Clip, Gasoline Pipe	1	
53	0249 13 435	Gasoline Pipe, Strainer ~ Pump	1	
54	99686 1200	Protector	1	
55	0222 13 470	Gasoline Filter	1	
56	0222 13 481	Clamp	1	
57	99801 0816	Bolt, Clamp fix.	1	
	99971 0800	Spring Washer	1	
	99952 0800	Plain Washer	1	
	0259 45 020B	FUEL PIPE Ass'y	1	
58	0118 70 531	Grommet	1	
59	99285 0800	Clip	2	
60	0259 45 021B	Fuel Main Pipe	1	
61	0813 45 021	Fuel Pipe, Strainer	1	
62	0259 45 023	Fuel Pipe, Fuel Tank	1	



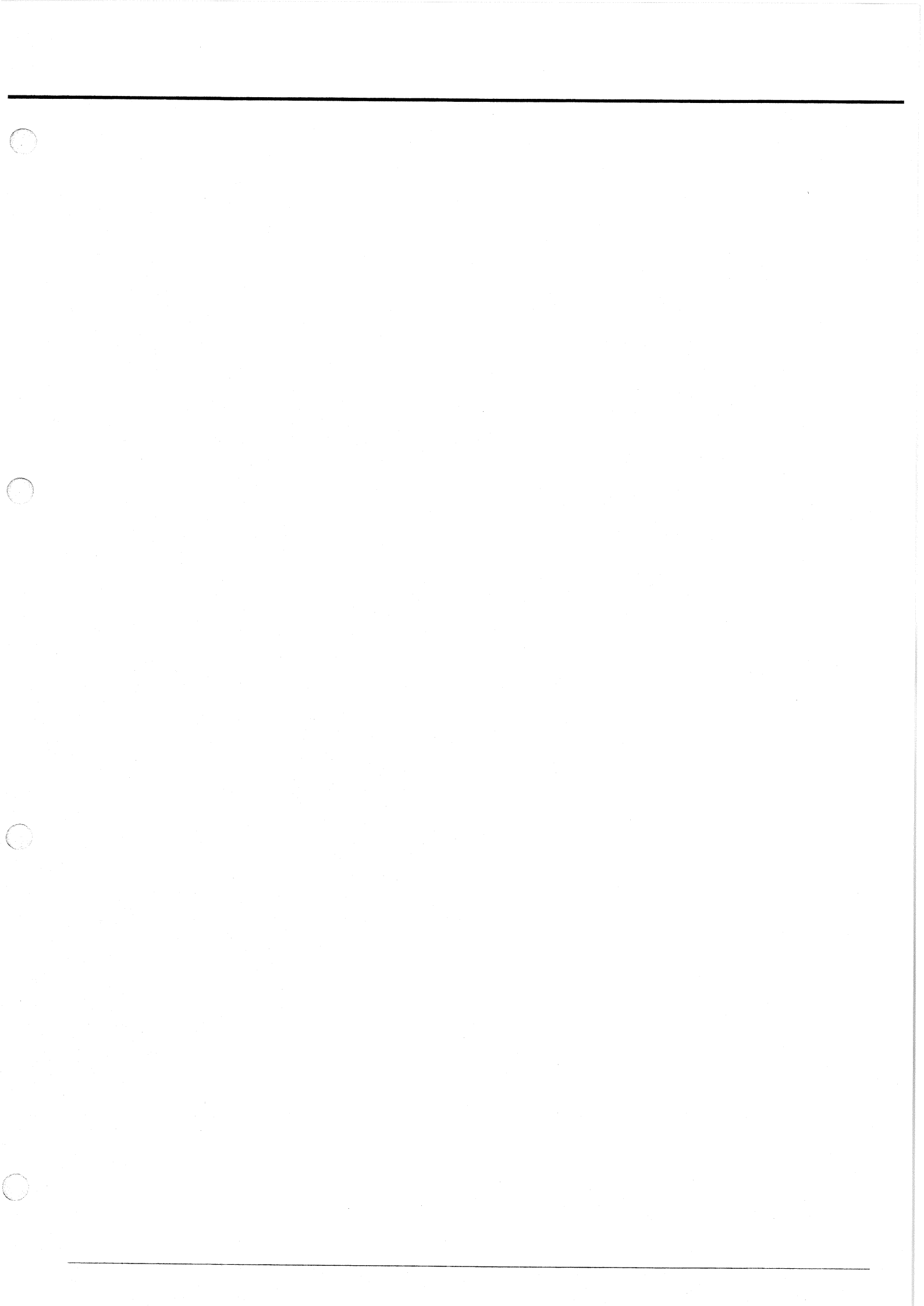

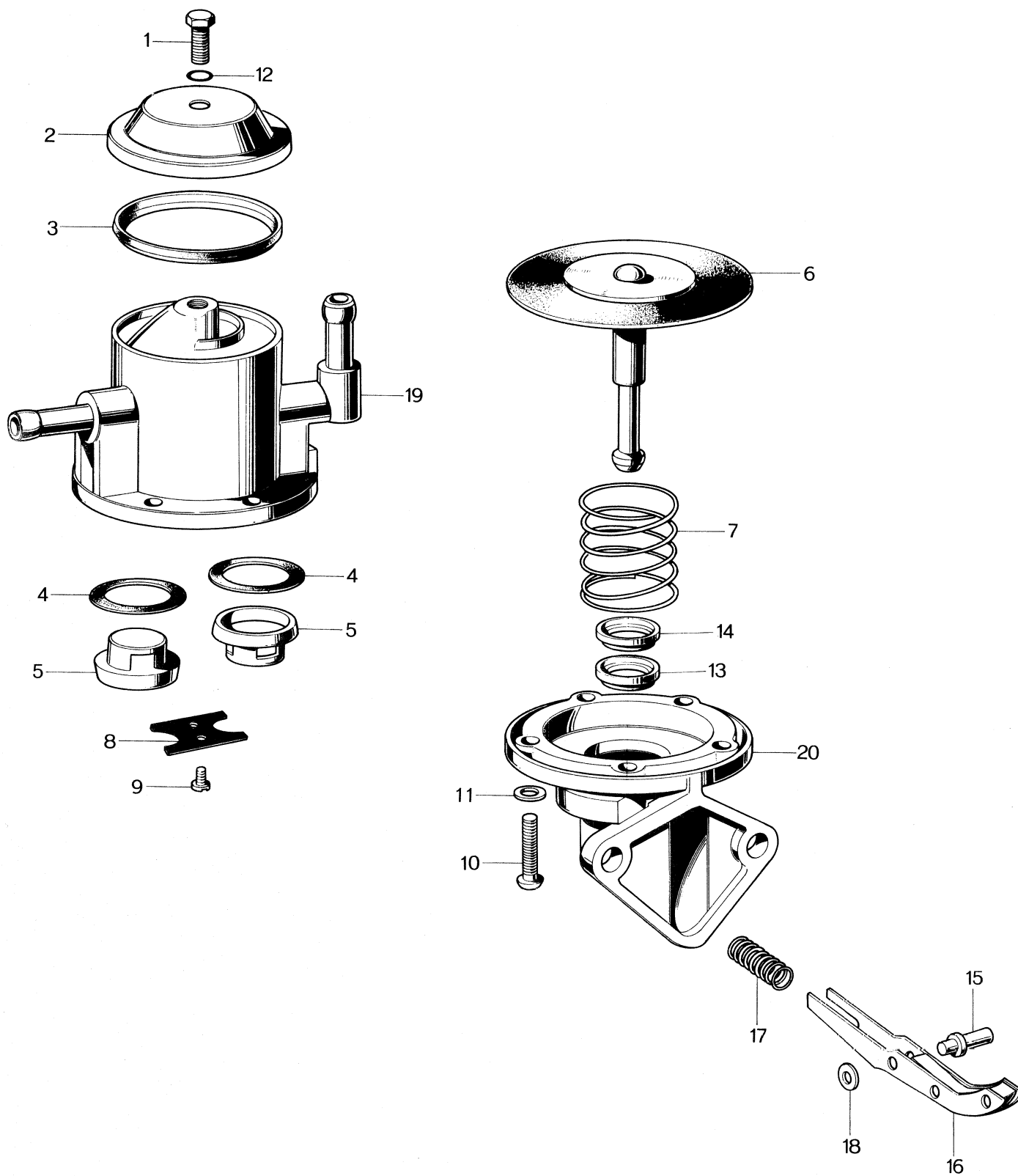

FUEL PUMP

23

No.	Part Number	Description	Q'ty	Remarks
	2244 13 350 <i>2244 13 350A</i>	FUEL PUMP (NIKKI MAKE)	1	<i>No. 92280 ~ 0 6/6</i>
1	0249 23 621	Upper Body Set Screw	1	} <i>Discarded 6/6 No. 92280 ~</i>
2	0249 23 622	Upper Body Cover	1	
3	0107 13 357A	Gasket, Body Cover	1	
4	0249 23 625 <i>0249 23 625</i>	Gasket, Valve	2	<i>No. 92280 ~ 0 6/6</i>
5	0014 13 363 <i>0164 13 363</i>	Valve Ass'y	2	<i>No. 92280 ~ 0 6/6</i>
6	2244 23 631	Diaphragm Ass'y	1	
7	0249 23 632	Spring, Diaphragm	1	
8	0164 13 374	Valve Retainer	1	
9	0222 23 376A	Screw, Retainer	2	
10	0249 23 635 <i>0249 23 635</i>	Screw, Body Set	5	<i>No. 92280 ~ 6/6</i>
11	0014 13 389	Washer, Body Set Screw	5	} <i>Discarded 6/6 No. 92280 ~</i>
12	0249 23 639	"O" Type Ring	1	
13	2244 23 643	Oil Seal	1	
14	0249 23 644	Retainer	1	
15	0104 13 397	Pin	1	
16	0249 23 626	Arm Ass'y	1	
17	0249 23 627	Arm Spring	1	
18	0249 23 629	Washer	2	
19	0249 23 641A <i>0249 23 641</i>	Upper Body Ass'y	1	<i>No. 92280 ~ 0 6/6</i>
20	2244 23 642A	Lower Body Ass'y	1	



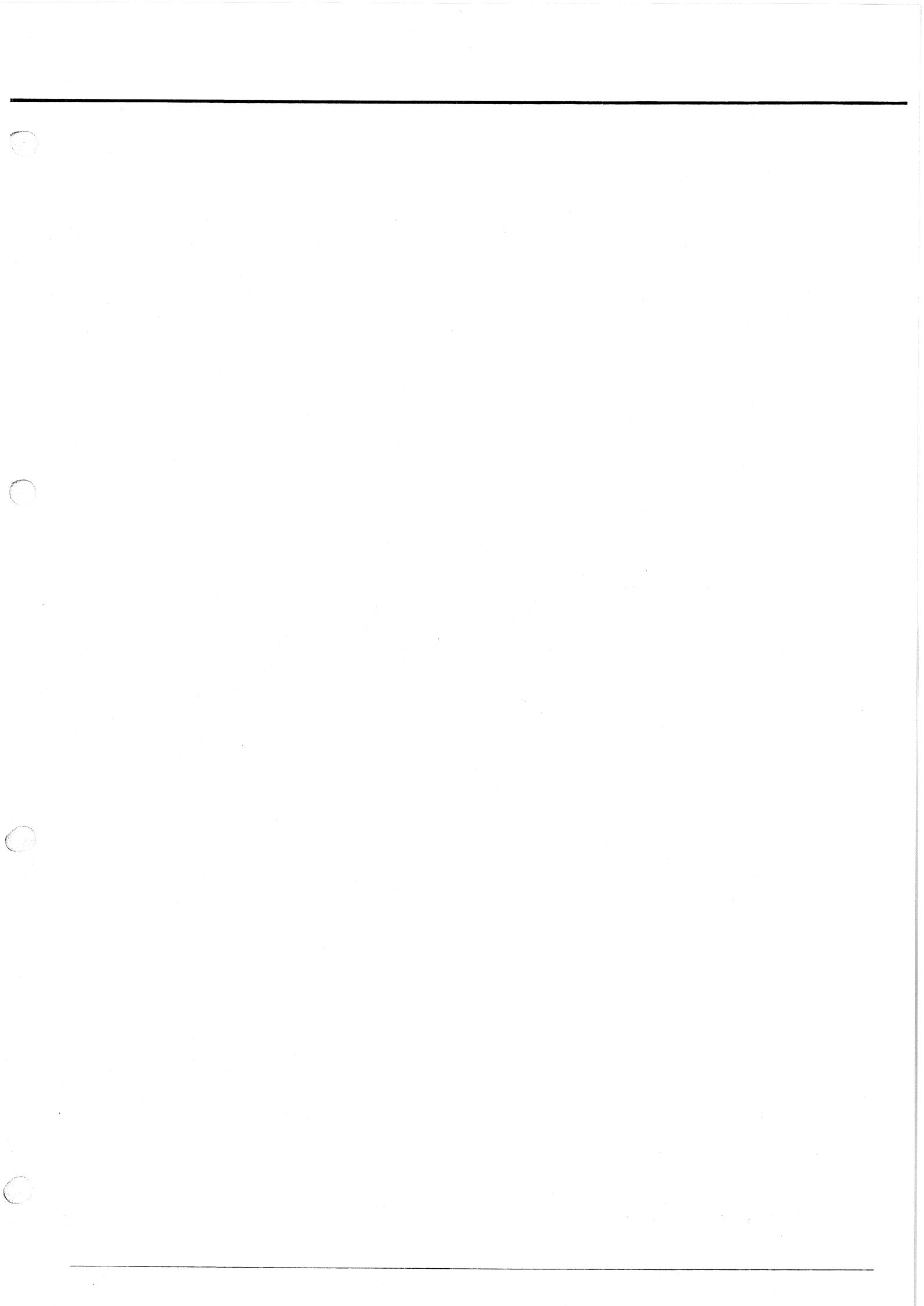

CLUTCH & BRAKE SYSTEM

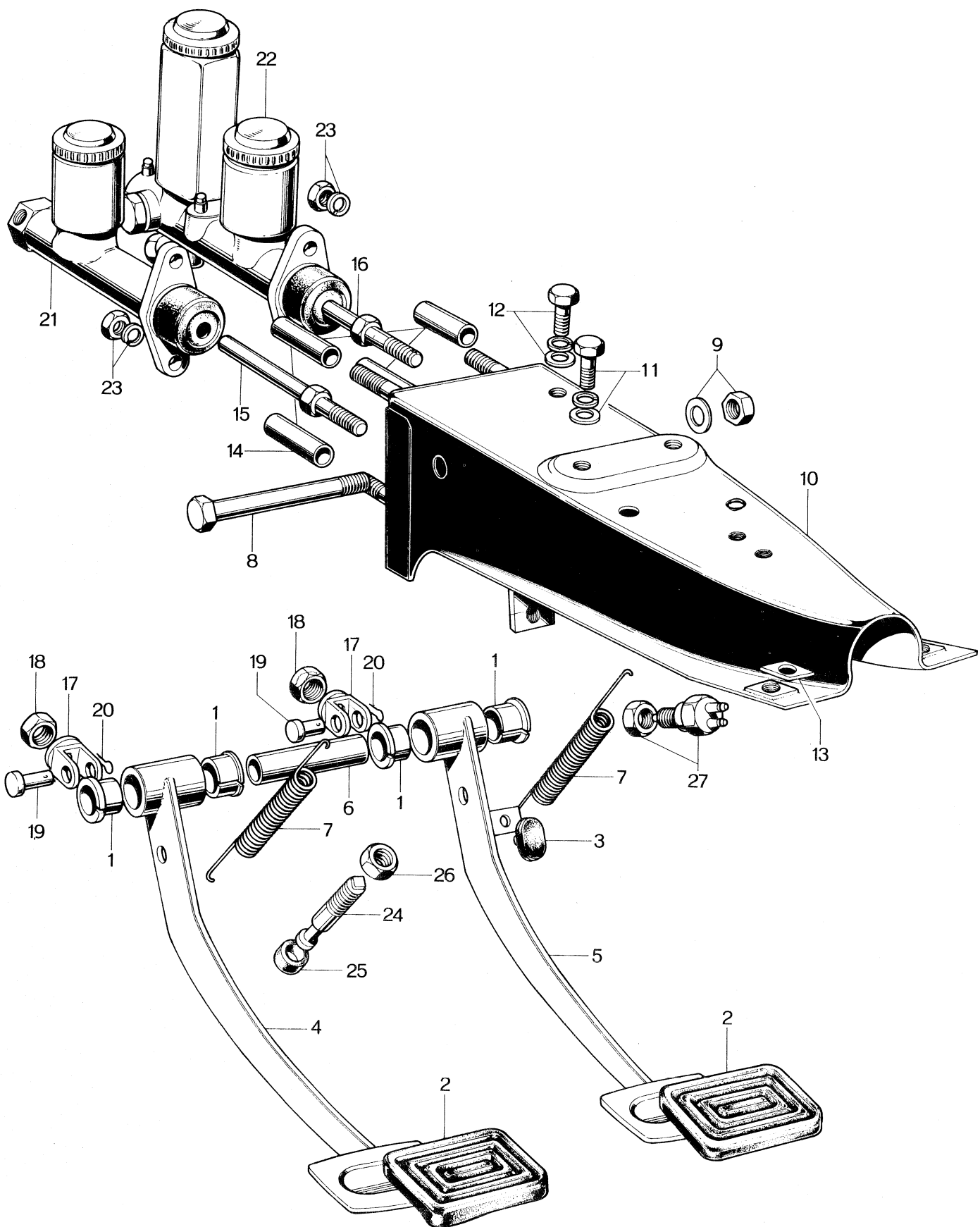

CLUTCH & BRAKE SYSTEM

41

43

No.	Part Number	Description	Q'ty	Remarks
1	0259 43 022	Bush	4	
2	0118 43 028A	Pedal Pad	2	no. 92280-X 69/6
3	0187 43 029	Stopper Rubber	1	
4	2158 41 030A	Clutch Pedal	1	no. 92280-X 69/6
5	2158 43 030A	Brake Pedal	1	no. 92280-X 69/6
6	0259 43 061	Pipe	1	
7	0114 41 081	Return Spring	2	
8	0118 43 521	Bolt, Clutch & Brake	1	
9	99922 1000	Nut, Clutch & Brake	1	
	99971 1000	Spring Washer	1	
10	2113 43 070B	Master Cylinder Bracket	1	
11	908016 8 16	Set Bolt, Master Cylinder Bracket fix.	2	
12	908017 8 20	Set Bolt, Master Cylinder Bracket fix.	1	
13	0259 43 088	Seat	2	
14	0259 43 065	Pipe	4	
15	0604 41 131	Push Rod	1	
16	0820 43 131	Push Rod	1	
17	0259 43 140	Fork End	2	
18	99922 0800	Lock Nut, Push Rod	2	
19	99231 0816	Pin, Fork End	2	
20	99221 2020	Split Pin	2	
21	0820 41 400	Clutch Master Cylinder Ass'y	1	
22	2257 43 400	Tandem Master Cylinder Ass'y	1	
23	99901 0800	Nut, Master Cylinder fix.	4	
	99971 0800	Spring Washer	4	

41

43

CLUTCH & BRAKE SYSTEM

No.	Part Number	Description	Q'ty	Remarks
	0118 43 090	PEDAL STOPPER Ass'y	1	
24	0118 43 091	Stopper	1	☆
25	0106 43 092	Rubber	1	
26	99922 1000	Lock Nut, Stopper	1	
27	0233 66 790	Stop Switch	1	

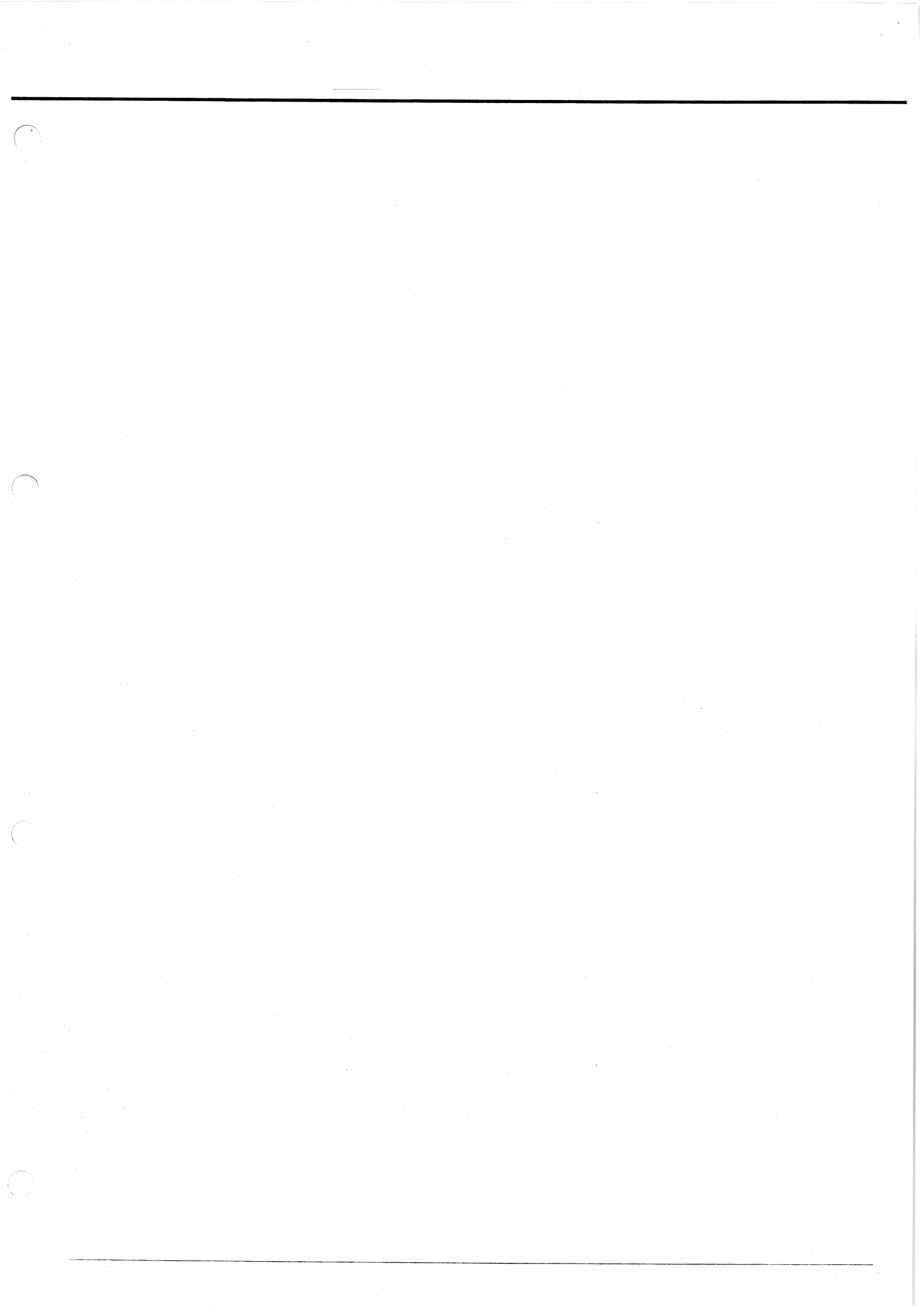

41 CLUTCH MASTER CYLINDER

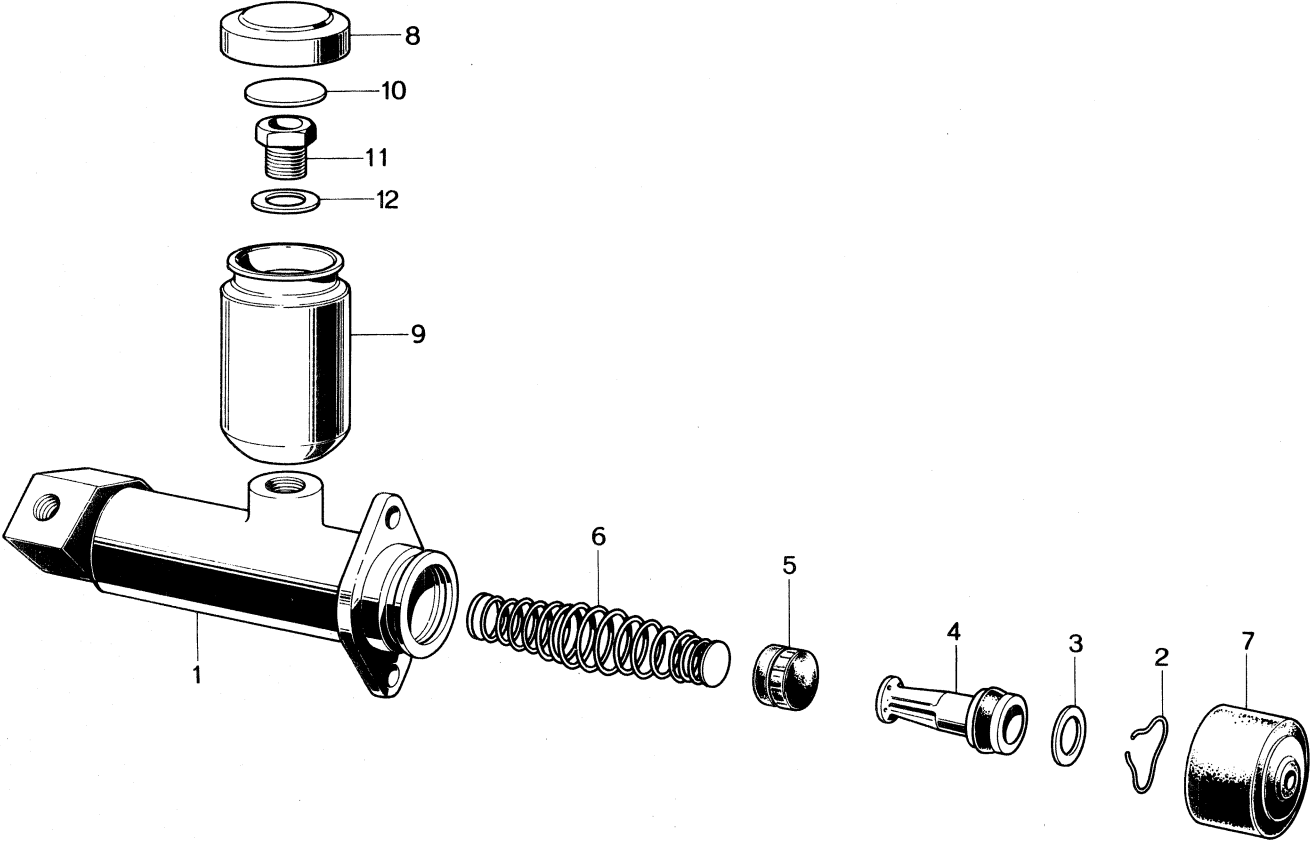

CLUTCH MASTER CYLINDER

41

No.	Part Number	Description	Q'ty	Remarks
	0820 41 400	CLUTCH MASTER CYLINDER	1	
1	0820 41 411	Master Cylinder	1	☆
2	0111 43 432	Piston Stop Wire	1	
3	0111 43 433	Piston Stop Washer	1	
4	0183 41 440	MASTER CYLINDER PISTON	1	
	0183 41 441A	Master Cylinder Piston	1	☆
	0187 41 451A	Secondary Cup	1	
5	0636 41 461	Primary Cup	1	
6	0110 41 470	PISTON RETURN SPRING	1	
	0110 41 471	Spring	1	☆
	0110 41 472	Spring Seat	1	
7	0111 43 511	Boot	1	
8	0100 43 541	Filler Cap	1	
9	2789 43 551	Oil Tank	1	
10	0221 43 554	Float	1	
11	0221 43 421	Plug, Oil Tank	1	
12	0221 43 431	Washer, Oil Tank	1	



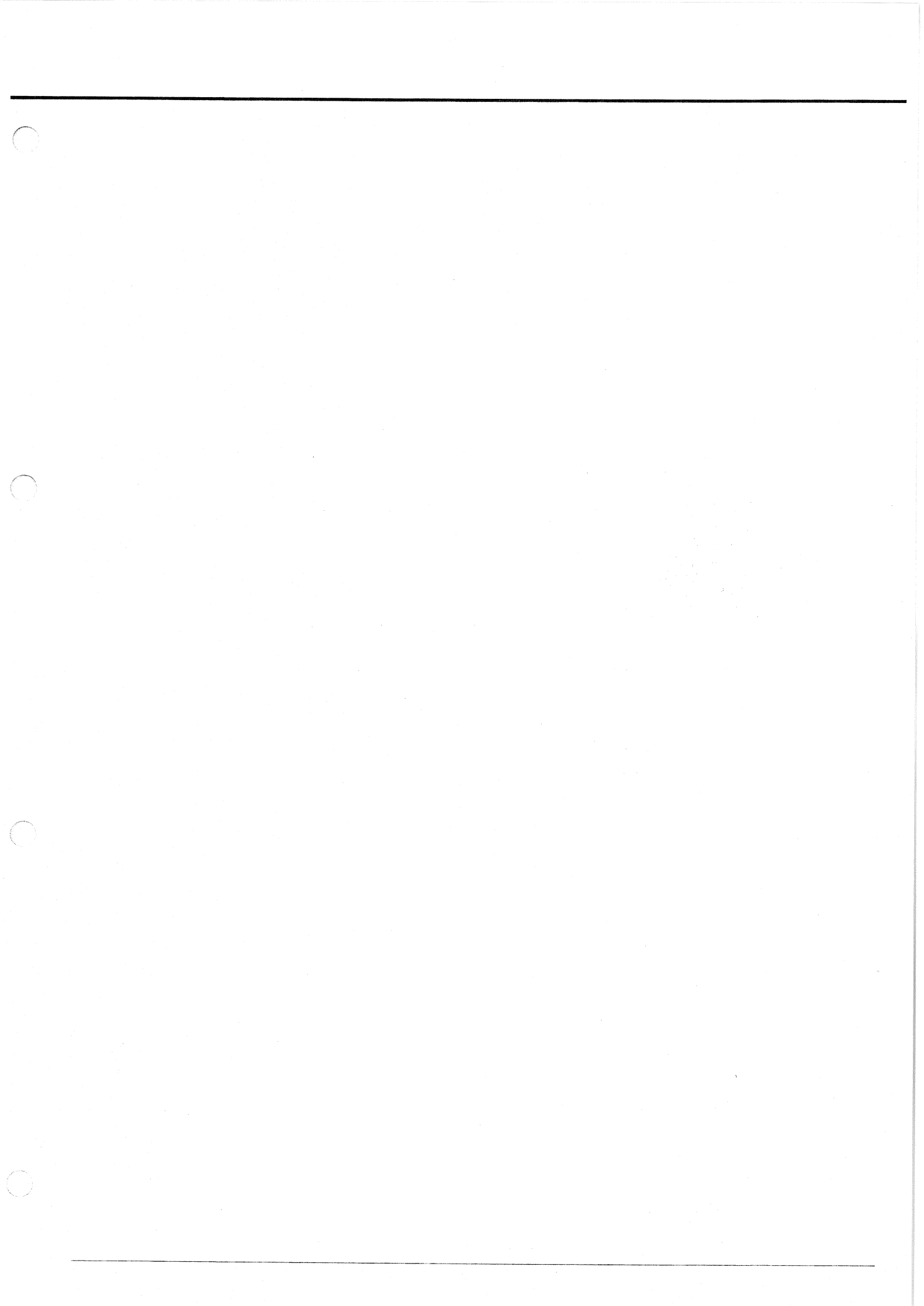

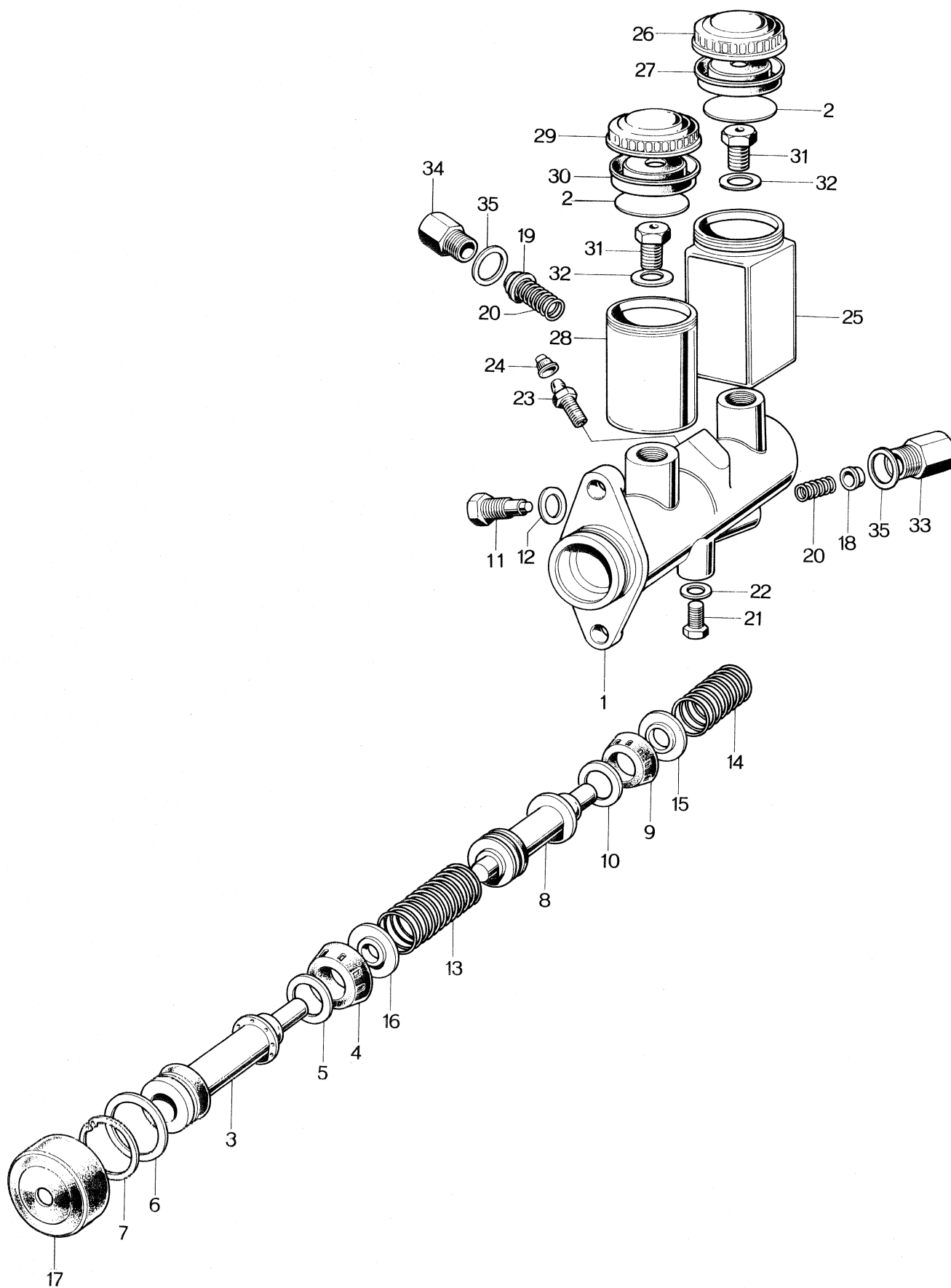

$\frac{11}{16}$ TANDEM MASTER CYLINDER

49

No.	Part Number	Description	Q'ty	Remarks
	2257 43 400	$\frac{11}{16}$ TANDEM MASTER CYLINDER Ass'y	1	
1	2257 49 611A	$\frac{11}{16}$ " Tandem Master Cylinder	1	☆
2	0221 43 554	Oil Tank Float	2	
3	0820 49 620A	PRIMARY PISTON Ass'y	1	
	0820 49 621A	Primary Piston	1	☆
	0820 49 625	Secondary Cup	1	
4	0820 49 626	Primary Cup	1	
5	0820 49 629	Piston Cup Spacer	1	
6	0233 49 637	Piston Washer	1	
7	0233 49 638	Snap Ring	1	
8	0820 49 630A	FLOATING PISTON Ass'y	1	
	0820 49 631A	Floating Piston	1	☆
	0820 49 635	"X" Ring	1	☆
9	0820 49 626	Primary Cup	1	
10	0820 49 629	Piston Cup Spacer	1	
11	0820 49 695	Set Bolt	1	
12	0233 49 696	Gasket, Set Bolt	1	
13	0820 49 641	Primary Piston Spring	1	
14	0820 49 642	Floating Piston Spring	1	
15	0820 49 627	Spring Seat	1	

No.	Part Number	Description	Q'ty	Remarks
16	0820 49 628	Primary Spring Seat	1	
17	0233 49 639	Cylinder Boot	1	
18	0233 49 660	Check Valve	1	
19	0233 49 670	Outlet Valve	1	
20	0233 49 665	Check Valve Spring	2	
21	0233 49 697	Plug	1	
22	0233 49 696	Gasket	1	
23	0233 49 693	Breather Valve	1	
24	0233 49 694	Cap	1	
	0233 49 680	OIL TANK Ass'y	1	
25	0233 49 681	Oil Tank (L)	1	
26	0233 49 683	Oil Tank Cap	1	
27	0233 49 684	Diaphragm	1	
	0233 49 690	OIL TANK Ass'y	1	
28	0233 49 691	Oil Tank (S)	1	
29	0233 49 683	Oil Tank Cap	1	
30	0233 49 684	Diaphragm	1	
31	0233 49 686	Filler Connector	2	
32	0223 49 687	Tank Washer	2	
33	0233 49 650	Joint Bolt	1	

$\frac{11}{16}$ TANDEM MASTER CYLINDER



No.	Part Number	Description	Q'ty	Remarks
34	0813 49 651	Joint Bolt	1	
35	0233 49 656	Gasket	2	





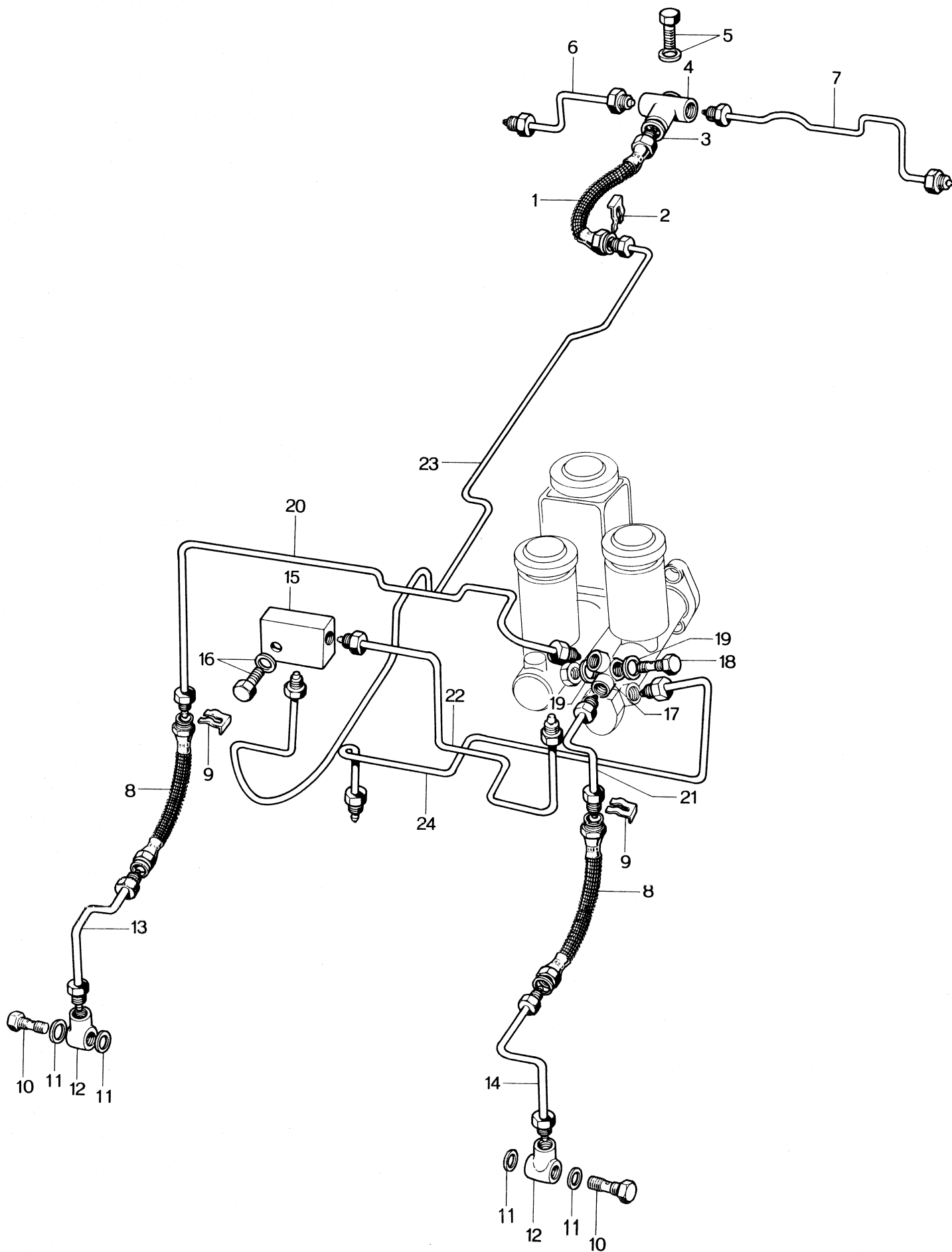

CLUTCH & BRAKE PIPING

43

45

No.	Part Number	Description	Q'ty	Remarks
1	0187 43 820	Flexible Pipe	1	
2	0136 43 635	Clip, Flexible Pipe	1	
3	99562 1000	Packing	1	
4	0187 43 642	"T" Type Joint, Brake Oil Pipe (Rr.)	1	
5	908062 6 25	Set Bolt, Pipe Joint fix.	1	
6	0259 43 650A	Rear Brake Pipe (R)	1	
7	0259 43 660A	Rear Brake Pipe (L)	1	
8	0820 43 810B	Flexible Pipe	2	
9	0136 43 635	Clip, Flexible Pipe	4	
10	0221 43 694	Connection Bolt	2	
11	99562 1000	Packing	4	
12	0118 41 375	Pipe End	2	
13	0820 43 710A	Brake Pipe (R), Front Wheel	1	
14	0820 43 720A	Brake Pipe (L), Front Wheel	1	
15	2113 45 452	Pipe Joint	1	
16	907812 6 25	Set Bolt	1	
17	0187 43 504	Outlet Fitting	1	
18	0118 43 505	Connection Bolt	1	
19	99562 1000	Packing	1	
20	²²⁵⁷ 2257 45 280	Front Brake Pipe (R)	1	
21	2257 45 320	Front Brake Pipe (L)	1	
22	2257 45 350	Rear Brake Pipe No. 1	1	
23	2257 45 360	Rear Brake Pipe No. 2	1	
24	²²⁵⁷ 2257 45 510	Clutch Pipe	1	



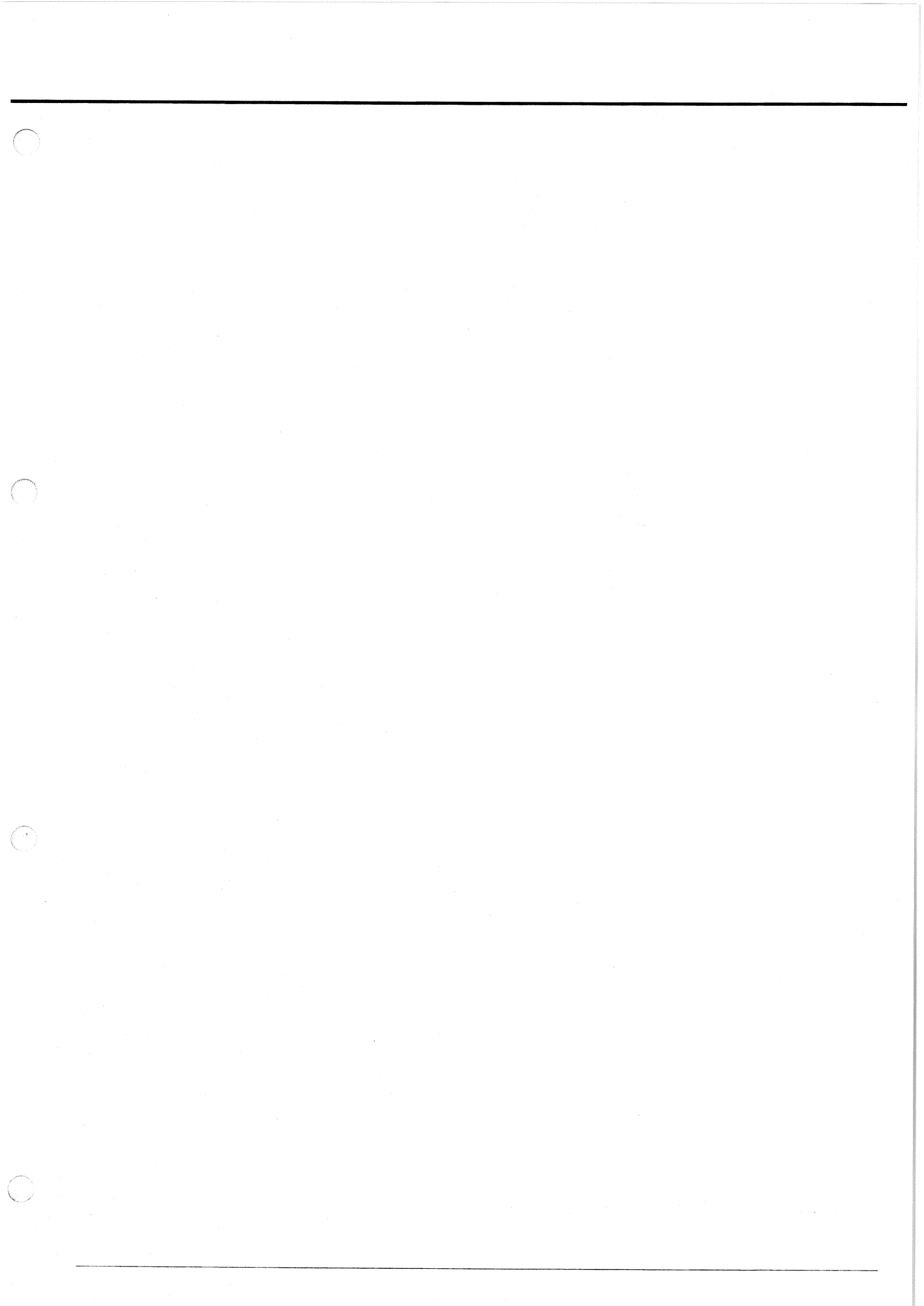

HAND BRAKE SYSTEM

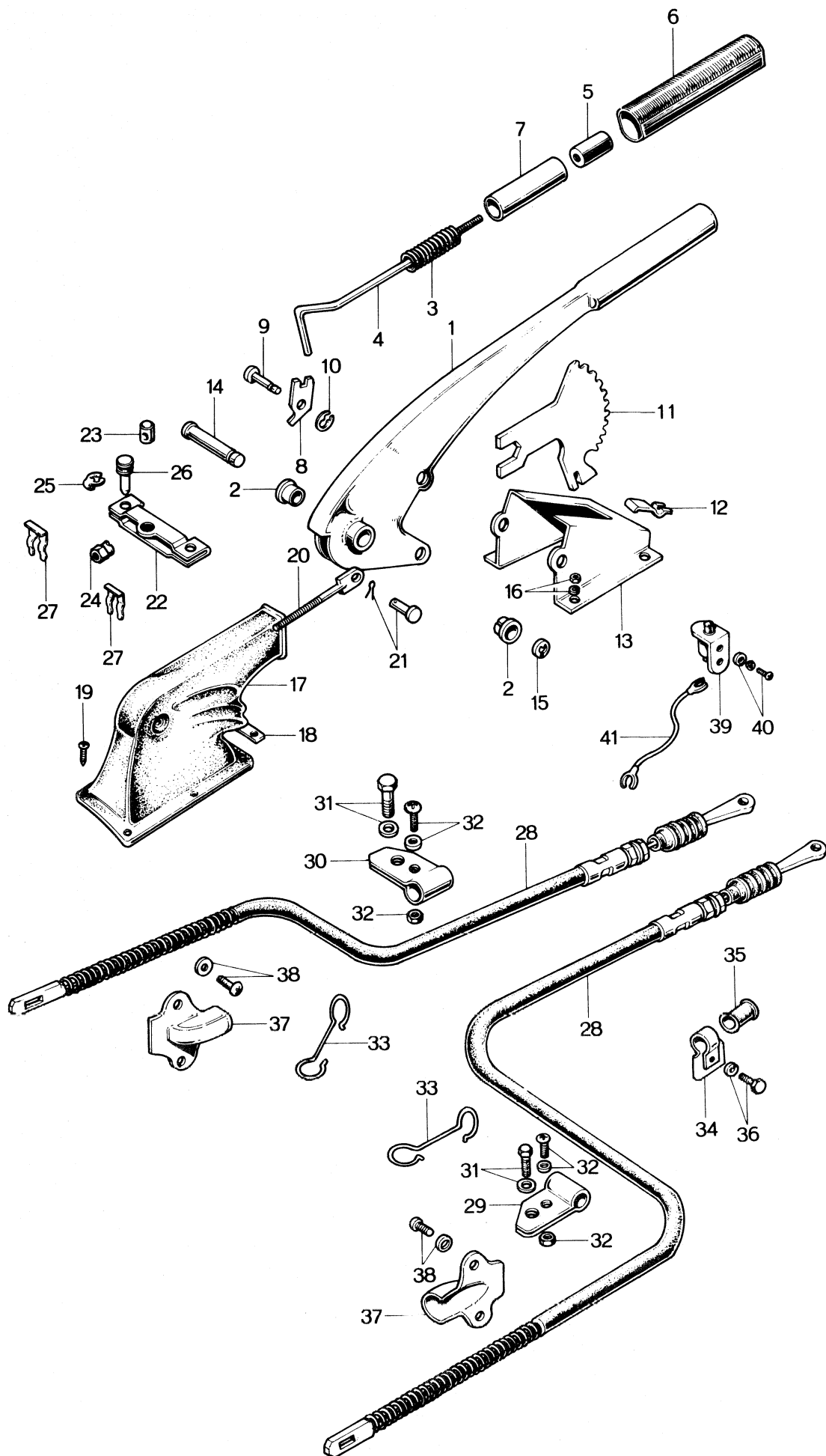

HAND BRAKE SYSTEM

44

No.	Part Number	Description	Q'ty	Remarks
	0820 44 010	HAND BRAKE LEVER Ass'y	1	
1	0820 44 020	Hand Brake Lever	1	
2	0820 44 023	Bush	2	
3	0813 44 031	Spring	1	
4	0820 44 032A	Release Rod	1	
5	0221 44 033	Release Button	1	
6	0813 44 034	Cap	1	
7	0813 44 035	Spacer	1	
8	0221 44 044	Ratchet	1	
9	99230 0813	Pin	1	
10	99575 0500	"U" Type Stop Ring	1	
11	0820 44 051	Sector	1	
12	0820 44 052	Clip	1	
13	0820 44 111	Sector Support	1	
14	99230 1039	Pin	1	
15	99576 0700	"E" Type Stop Ring	1	
16	99906 0600	Nut, Sector Support fix.	4	
	99971 0600	Spring Washer	4	
17	0820 44 131	Boot	1	
18	0820 44 132	Plate	1	
19	908631 4 12	Set Screw	7	
20	0820 44 250	Adjusting Rod	1	
21	99231 0814	Pin	1	
	99221 2012	Split Pin	1	

HAND BRAKE SYSTEM

No.	Part Number	Description	Q'ty	Remarks
22	0820 44 341	Equalizer	1	
23	0118 44 371	Connection Pin, Equalizer	1	
24	0118 44 372	Nut, Equalizer	1	
25	0118 44 373	Stop Ring, Equalizer	2	
26	0118 44 374	Pin, Equalizer	2	
27	0118 44 375	Clip, Cable	2	
28	0820 44 410	Rear Cable	2	
29	0820 44 431	Clip, Cable (R)	1	
30	0820 44 432	Clip, Cable (L)	1	
31	908012 8 12	Set Bolt, Clip fix.	2	
32	908332 5 12	Set Screw, Clip fix.	2	
	99906 0500	Nut	2	
33	0259 44 433	Set Bar	2	
34	0820 44 434	Clip, Cable	2	
35	0187 44 166	Protector, Clip	4	
36	908012 8 16	Set Bolt, Clip fix.	2	
37	0118 44 461	Setting Plate, Cable	2	
38	⁹⁰⁸³³⁰ 908332 5 10	Screw, Setting Plate fix.	4	
	99971 0500	Spring Washer	4	
39	0820 66 840	Parking Switch	1	
40	99833 0408	Screw, Parking Switch fix.	2	
	99971 0400	Spring Washer	2	
	99952 0400	Plain Washer	2	
41	0820 66 733	Cord, Parking Lamp Switch	1	



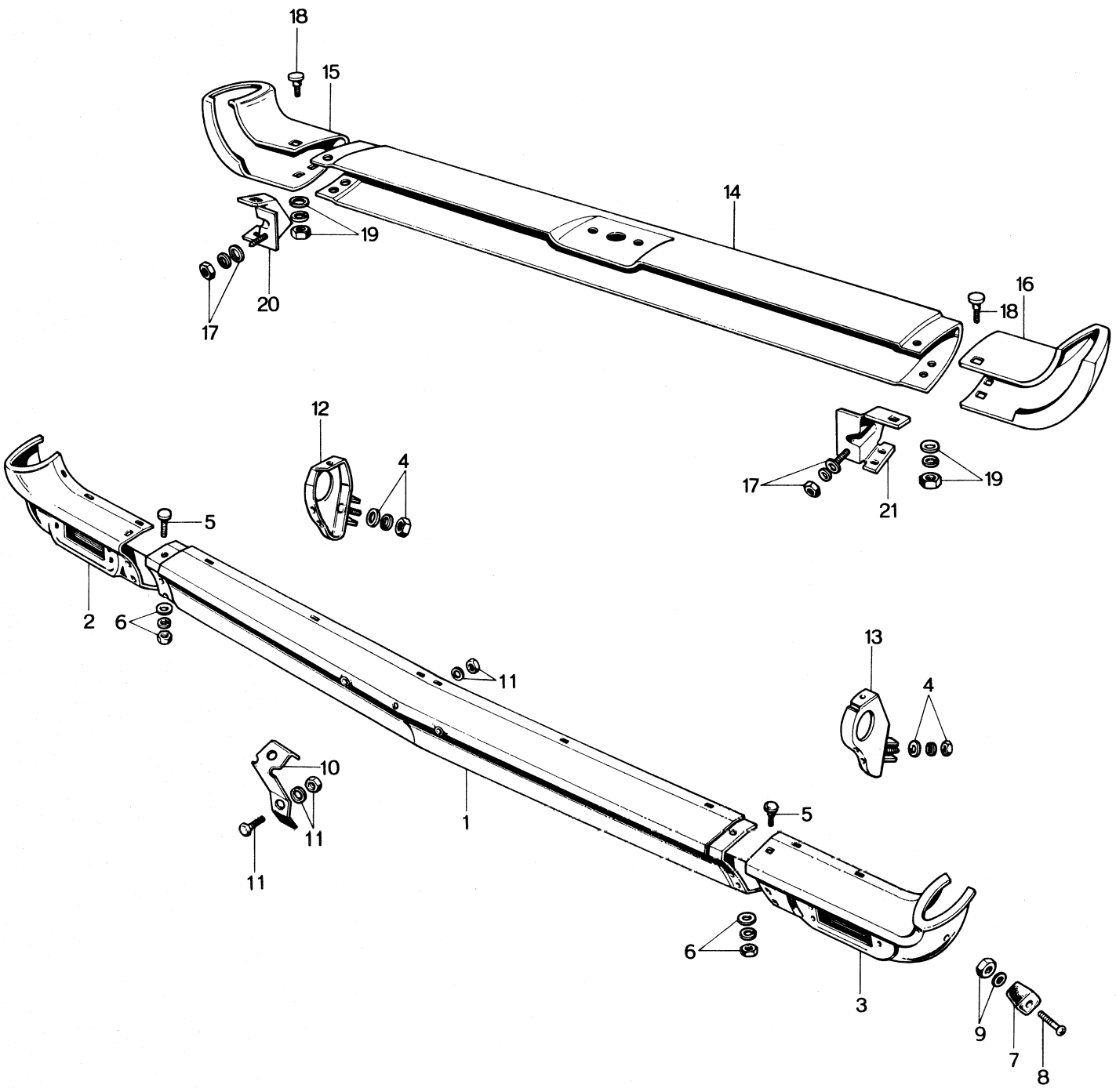

No.	Part Number	Description	Q'ty	Remarks
1	0820 50 021	Front Bumper Bar (C)	1	
2	0820 50 031	Bumper Bar (R)	1	
3	0820 50 041	Bumper Bar (L)	1	
4	99921 1000	Nut, Front Bumper fix.	2	
	99971 1000	Spring Washer	2	
	99951 1022	Plain Washer	2	
5	0223 50 275	Screw, Bumper Joint	6	
6	99906 0600	Nut, Bumper Joint	6	
	99951 0618	Plain Washer	6	
	99971 0600	Spring Washer	6	
7	0193 65 732A	Stop Rubber	2	
8	0259 50 007	Screw, Stop Rubber fix.	2	
9	99906 0600	Nut, Stop Rubber fix.	2	
	99952 0816	Plain Washer	2	
10	0820 50 050	Number Plate Holder Ass'y	2	
11	99806 0612	Bolt, Number Plate Holder fix.	2	
	99906 0600	Nut	2	
	99971 0600	Spring Washer	2	
12	0820 50 070	Front Bumper Stay Ass'y (R)	1	
13	0820 50 080	Front Bumper Stay Ass'y (L)	1	
14	0259 50 120	Rear Bumper Bar (C)	1	
15	0820 50 131	Rear Bumper Bar (R)	1	
16	0820 50 141	Rear Bumper Bar (L)	1	
17	99921 1000	Nut, Rear Bumper fix.	2	
	99971 1000	Spring Washer	2	
	99951 1022	Plain Washer	2	

No.	Part Number	Description	Q'ty	Remarks
18	0223 50 275	Screw, Bumper Joint	6	
19	99906 0600	Nut, Bumper Joint	6	
	99951 0618	Plain Washer	6	
	99971 0600	Spring Washer	6	
20	0259 50 170	Rear Bumper Stay Ass'y (R)	1	
21	0259 50 180	Rear Bumper Stay Ass'y (L)	1	



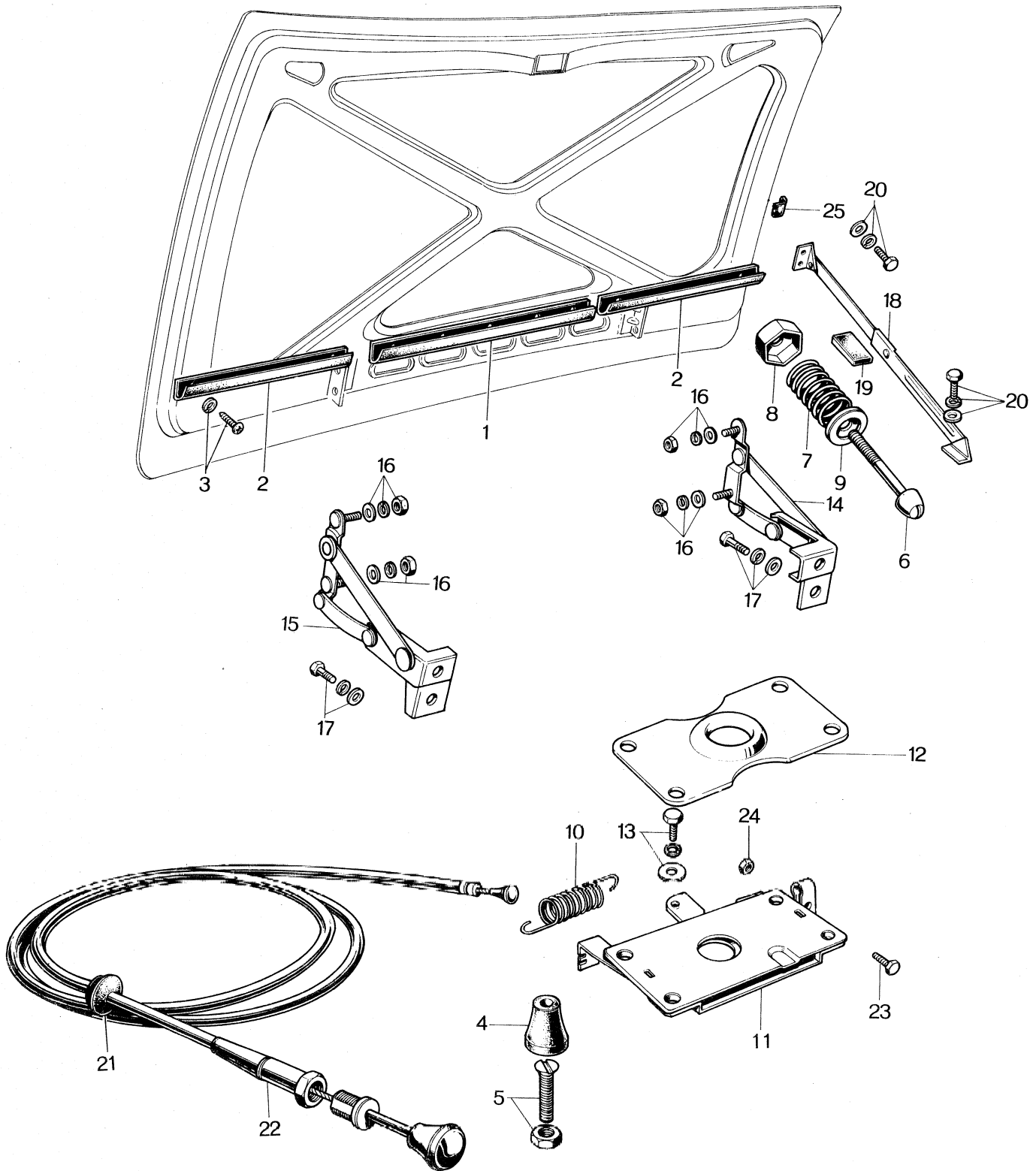

No.	Part Number	Description	Q'ty	Remarks
1	0820 52 003	Sealer (C)	1	} unnecessary
2	0820 52 004	Sealer, Side	2	
3	99864 0408	Tapping Screw, Sealer fix.	9	
	99852 0412	Plain Washer	9	
4	0603 52 451A	Cushion Rubber	2	
5	99831 0835	+Screw, Cushion Rubber fix.	2	
	99902 0800	Lock Nut	2	
6	0118 52 141	Bonnet Hook	1	
7	0118 52 142	Spring, Hook Lift	1	
8	0118 52 143	Lock Nut, Hook	1	
9	0820 52 180	Spring Seat	1	
10	0187 52 145	Lock Return Spring	1	
11	0820 52 150	Bonnet Lock Ass'y	1	
12	0820 52 163A	Lock Guide Plate	1	
13	99806 0616	Hex-head Bolt, Bonnet Lock fix.	4	
	99951 0618	Plain Washer	4	
	99971 0600	Spring Washer	4	
14	0820 52 400	Hinge Ass'y (R)	1	
15	0820 52 450	Hinge Ass'y (L)	1	
16	99906 0600	Nut, Hinge fix.	4	
	99971 0600	Spring Washer	4	
	99951 0618	Plain Washer	4	
17	908017 8 16	Set Bolt, Hinge fix.	4	
18	0820 52 250	Stop Ass'y	1	
19	0259 52 257	Pad	1	
20	908066 6 16	Set Bolt, Open Stopper fix.	4	

BONNET LOCK

No.	Part Number	Description	Q'ty	Remarks
21	0259 52 301	Protector	1	
22	0259 52 310	Release Wire Ass'y	1	
23	908066 5 16	Set Bolt, Release Wire Clamp fix.	1	
24	99906 0500	Nut, Release Wire Clamp	1	
25	0259 52 258	Pad	1	

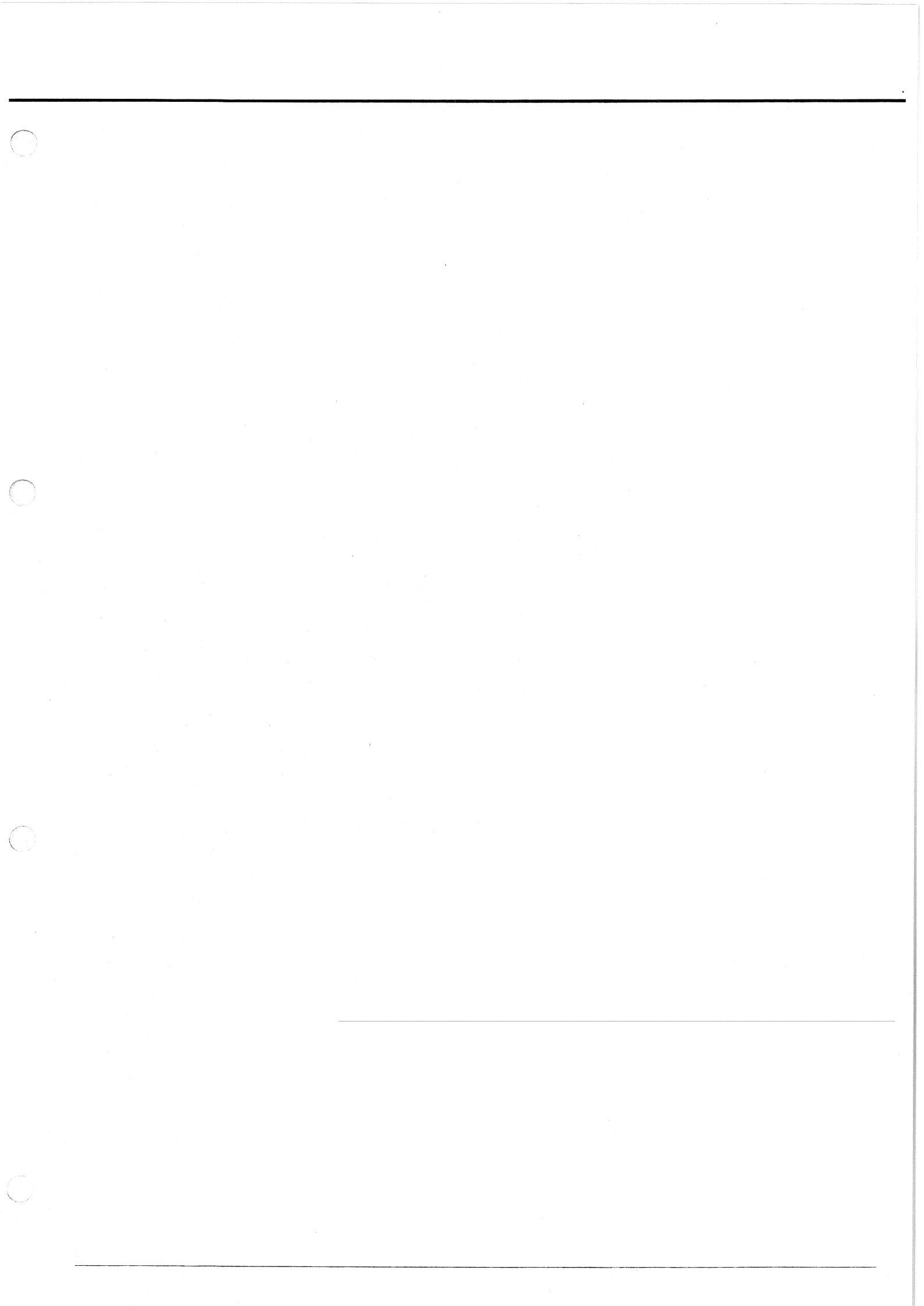

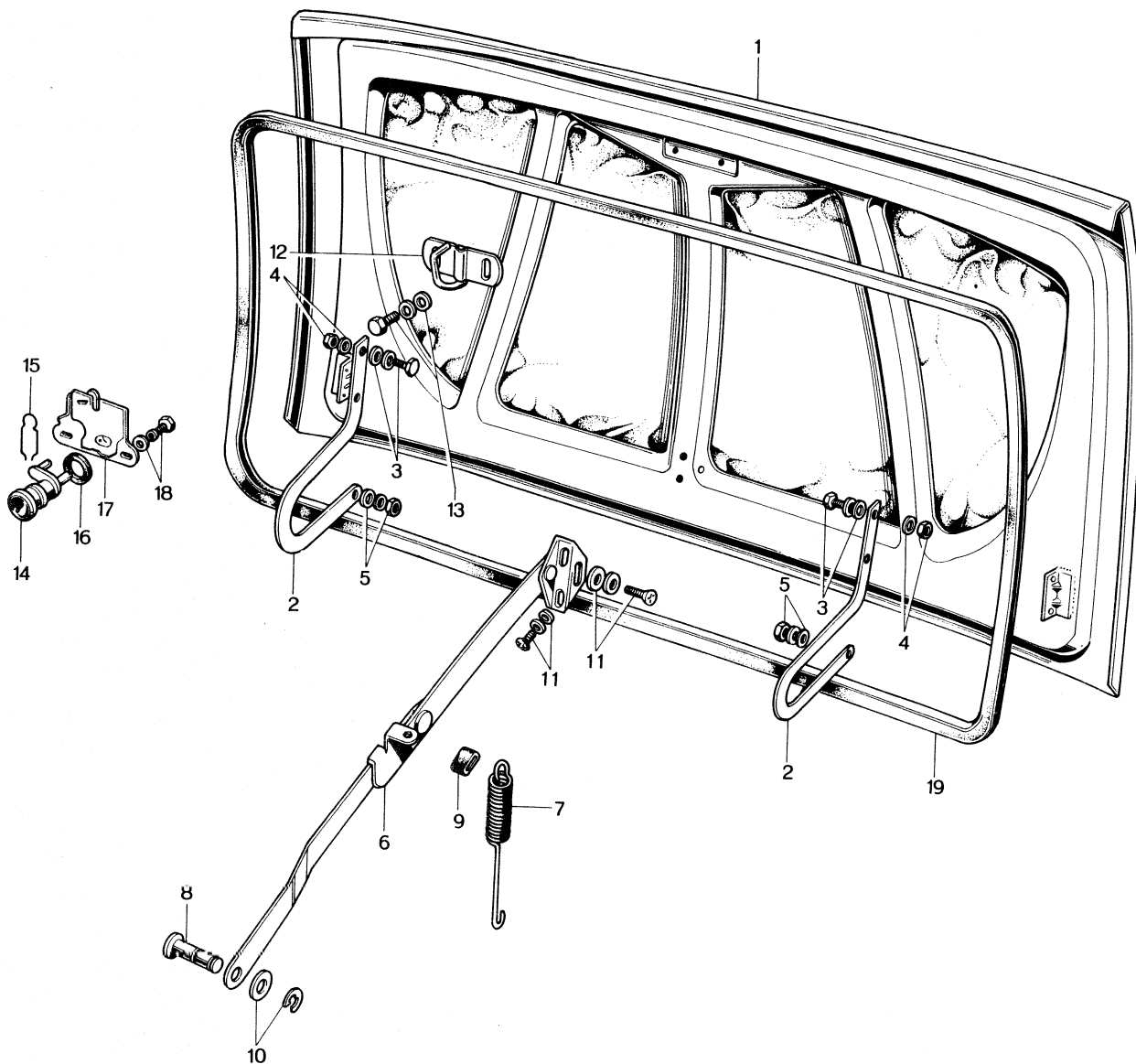

TRUNK LID

52

No.	Part Number	Description	Q'ty	Remarks
1	0820 52 510	Trunk Lid Ass'y	1	0450-52-510
2	0259 52 601	Lid Hinge	2	
3	908067 6 18	Set Bolt, Hinge fix.	4	
4	99951 0618	Plain Washer, Hinge fix.	4	
	99906 0600	Nut	4	
5	99906 0600	Nut, Hinge Pin Side fix.	2	
	99952 0618	Plain Washer	2	
	99971 0600	Spring Washer	2	
6	0259 52 630	Lid Support	1	
7	0208 70 875	Spring	1	
8	0208 70 876	Pin "A"	1	
9	0208 70 879	Stopper	1	
10	99576 0500	Stop Ring, Lid Support	1	
	99952 0816	Washer	1	
11	908336 5 12	Set Screw, Lid Support fix.	3	
12	0259 52 750	Striker Ass'y	1	
13	908066 8 18	Set Bolt, Striker fix.	2	
14	0259 52 800A	Key Cylinder	1	
15	0223 58 961	Fastener, Key Cylinder	1	
16	0223 58 962	Packing, Key Cylinder	1	
17	0259 52 850A	Lid Lock Ass'y	1	
18	908062 8 14	Set Bolt, Lid Lock fix.	2	
	99951 0818	Plain Washer	2	
19	⁰⁴⁵⁹ 0820 52 901	Weatherstrip	1	





BODY PANELS (FRONT)

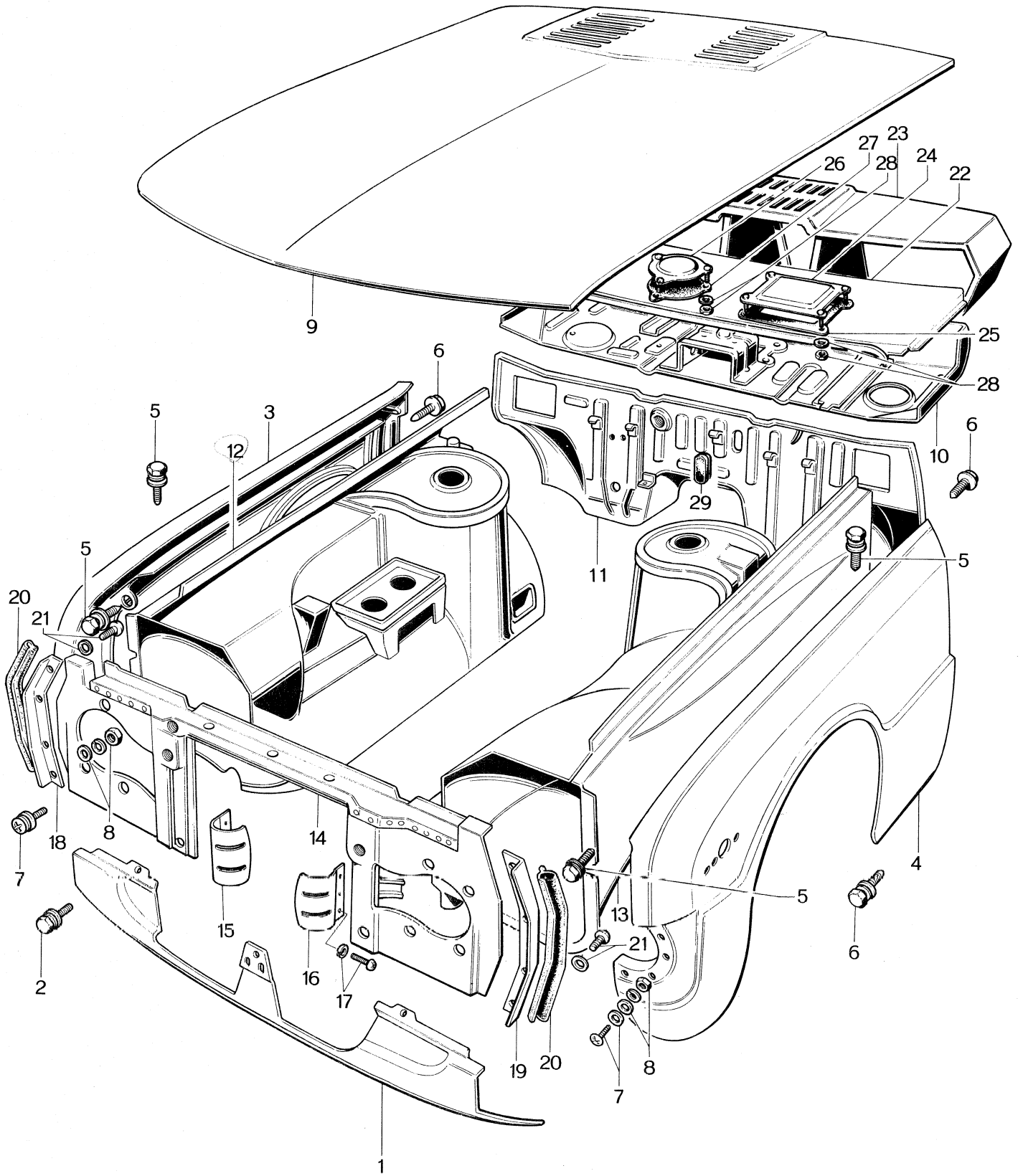

BODY PANELS (FRONT)

51

70

No.	Part Number	Description	Q'ty	Remarks
1	0259 70 021A	Front Skirt Panel	1	
2	908066 6 14	Set Bolt, Shroud Panel + Skirt Panel fix.	4	
3	^{2/2x5/20} 2124 51 020A	Front Fender Panel (R)	1	no. 85872 ~ x 6/5
4	^{2/2x5/20A} 2124 51 120	Front Fender Panel (L)	1	no. 85872 ~ x 6/5
5	908067 6 14	Set Bolt, Front Pillar 2. Tire Apron 8. Shroud 4 14		
6	²⁰ 908057 6 12	Set Bolt, Fender fix.	6	
7	908331 5 12	Set Screw, Skirt fix.	4	
8	99952 0500	Plain Washer	4	
	99971 0500	Spring Washer	4	
	99906 0500	Nut	4	
9	0820 52 010	Bonnet	1	
10	2325 53 010	Dash Panel Ass'y, Upper	1	
11	2325 53 100	Dash Panel Ass'y, Lower	1	
12	2325 53 210	Wheel Apron Ass'y (R)	1	
13	2325 54 210	Wheel Apron Ass'y (L)	1	
14	⁵³ 2325 54 700	Shroud Panel Ass'y	1	
	0820 53 710A	GUIDE VANE Ass'y (R)	1	
	0820 54 710	GUIDE VANE Ass'y (L)	1	
15	0820 53 711A	Guide Vane (R)	1	
16	0820 54 711	Guide Vane (L)	1	
17	908681 5 12B	Set Screw, Guide Vane fix.	6	
18	0259 53 725	Shield "A" (R)	1	
19	0259 54 725	Shield "A" (L)	1	

BODY PANELS (FRONT)

No.	Part Number	Description	Q'ty	Remarks
20	0223 53 752	Seal Rubber	2	
21	99863 0408	Tapping Screw, Shield fix.	8	
	99952 0412	Plain Washer	8	
22	2158 53 970	Cowl Panel Ass'y	1	
23	2113 55 0508	Instrument Panel	1	
24	2158 61 070	Plate Ass'y	1	For Models without Car Heater
25	2158 61 061	Packing	1	
26	2158 61 090	Plate Ass'y	1	
27	2158 61 081	Packing	1	
28	99906 0600	Nut, Plate fix.	7	
	99952 0618	Plain Washer	7	
29	0257 61 051	Grommet	1	

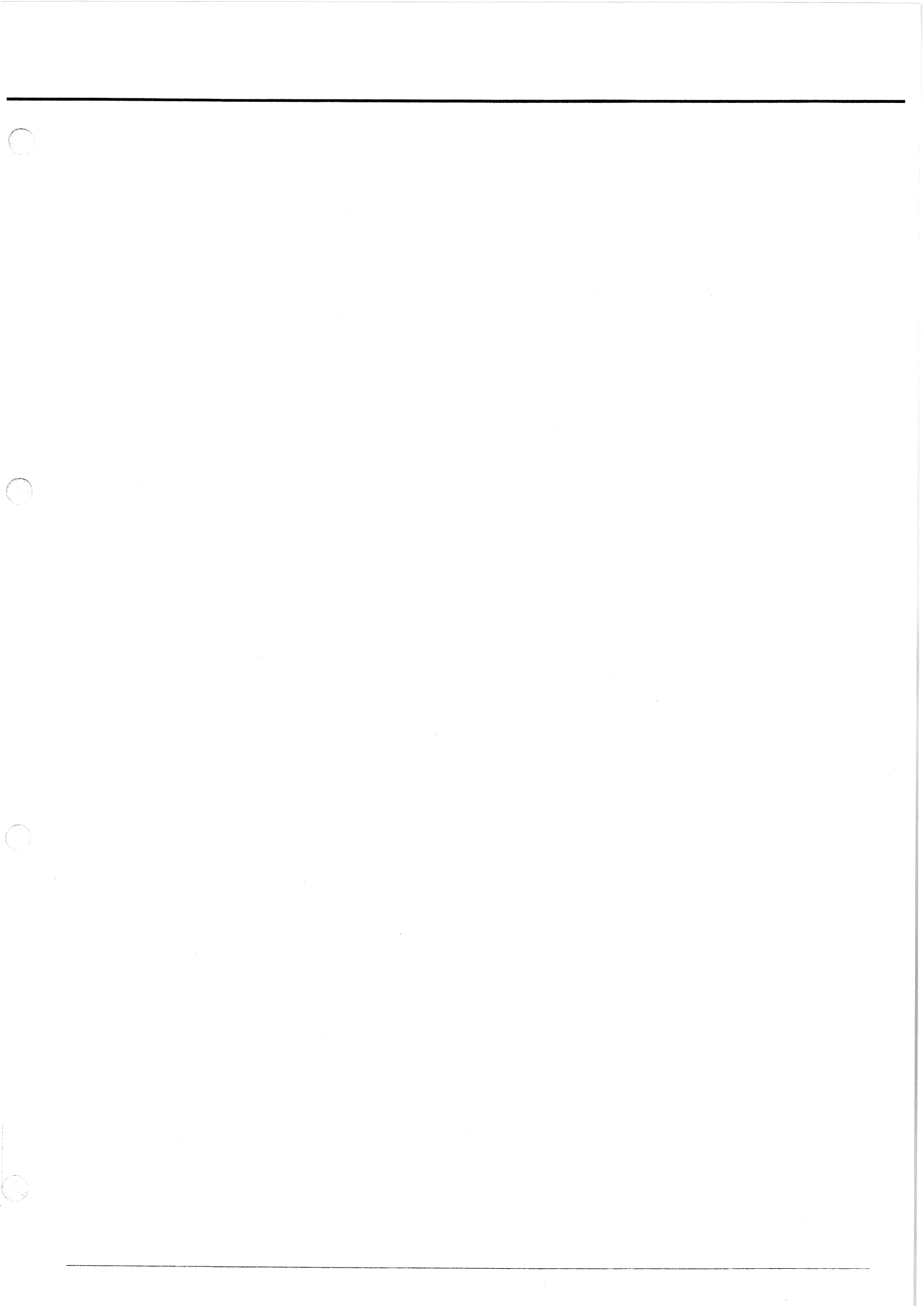

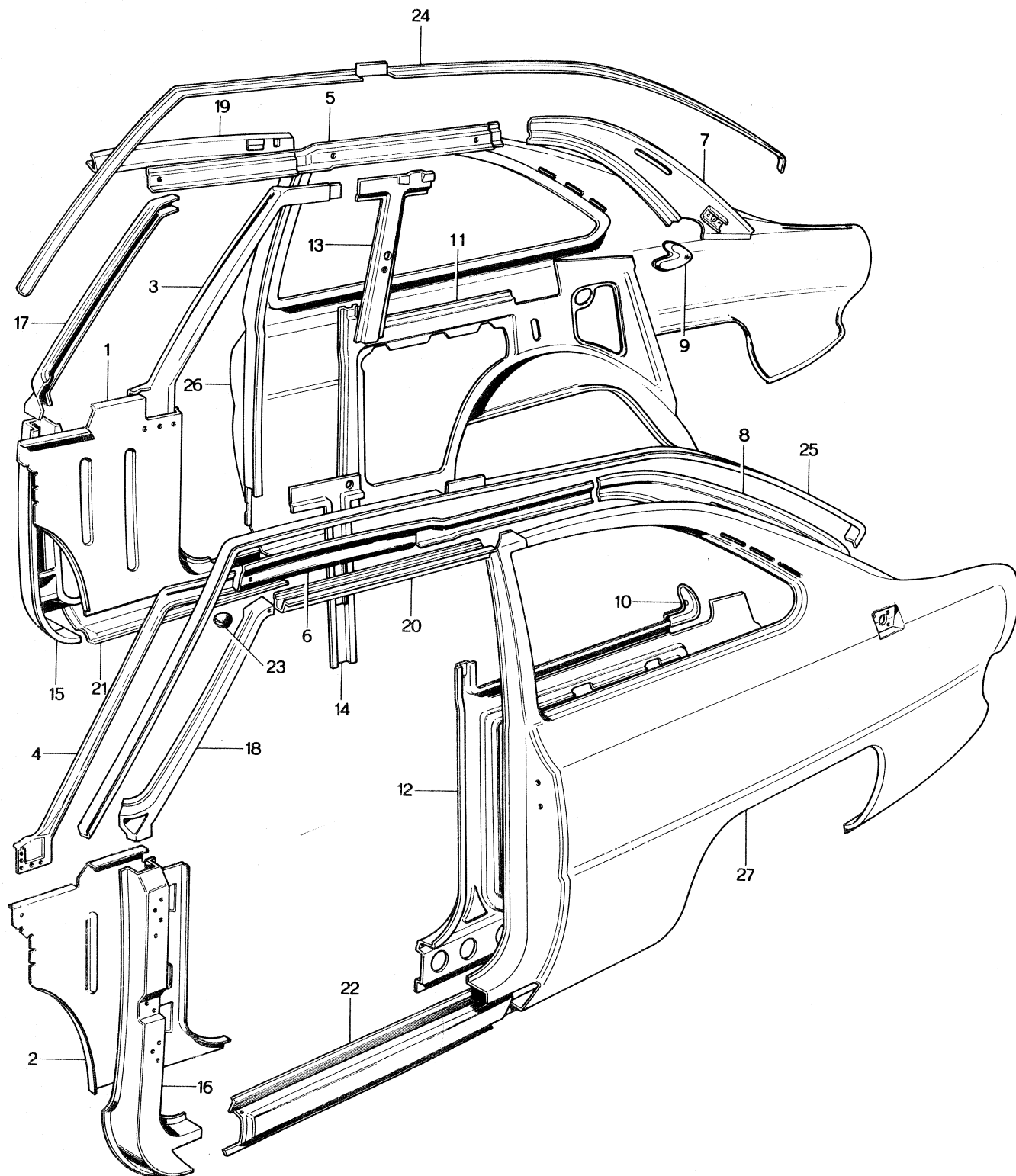

BODY PANELS (SIDE)

53

54

No.	Part Number	Description	Q'ty	Remarks
	2124 53 300	SIDE FRAME Ass'y (R)	1	
	2124 54 300	SIDE FRAME Ass'y (L)	1	
1	2113 53 320	Cowl Side Panel (R)	1	
2	2113 54 320	Cowl Side Panel (L)	1	
3	0820 53 331	Front Pillar Inner (R)	1	
4	0820 54 331	Front Pillar Inner (L)	1	
5	0820 53 341	Roof Rail Inner (R)	1	
6	0820 54 341	Roof Rail Inner (L)	1	
7	0820 53 350	Rear Pillar Inner (R)	1	
8	0820 54 350	Rear Pillar Inner (L)	1	
9	0820 53 360	Corner Plate (R)	1	
10	0820 54 360	Corner Plate (L)	1	
11	0820 53 370B <i>0820 53 370 C</i>	Side Frame Inner Rear (R)	1	<i>no. 100004 ~ x 69/7</i>
12	2113 54 370A <i>2113 54 370</i>	Side Frame Inner Rear (L)	1	<i>no. 100004 ~ x 69/7</i>
13	2113 53 380	Center Pillar Inner (R)	1	
14	2113 54 380	Center Pillar Inner (L)	1	
	2124 53 400A	SIDE FRAME OUTER (R)	1	
	2124 54 400A	SIDE FRAME OUTER (L)	1	
15	0820 53 410	Hinge Pillar Outer (R)	1	
16	0820 54 410	Hinge Pillar Outer (L)	1	
17	0820 53 421	Front Pillar Outer (R)	1	
18	0820 54 421	Front Pillar Outer (L)	1	
19	0820 53 430	Roof Rail Outer (R)	1	
20	0820 54 430	Roof Rail Outer (L)	1	

53

54

BODY PANELS (SIDE)

No.	Part Number	Description	Q'ty	Remarks
21	0820 53 451	Side Sill Outer (R)	1	
22	0820 54 451	Side Sill Outer (L)	1	
23	0259 53 455	Drain Plug, Side Sill Dipping Hole	6	
24	0820 53 591	Rain Rail (R)	1	
25	0820 54 591	Rain Rail (L)	1	
26	2124 53 600A	Rear Fender Panel (R)	1	
27	2124 54 400A ^{600A}	Rear Fender Panel (L)	1	

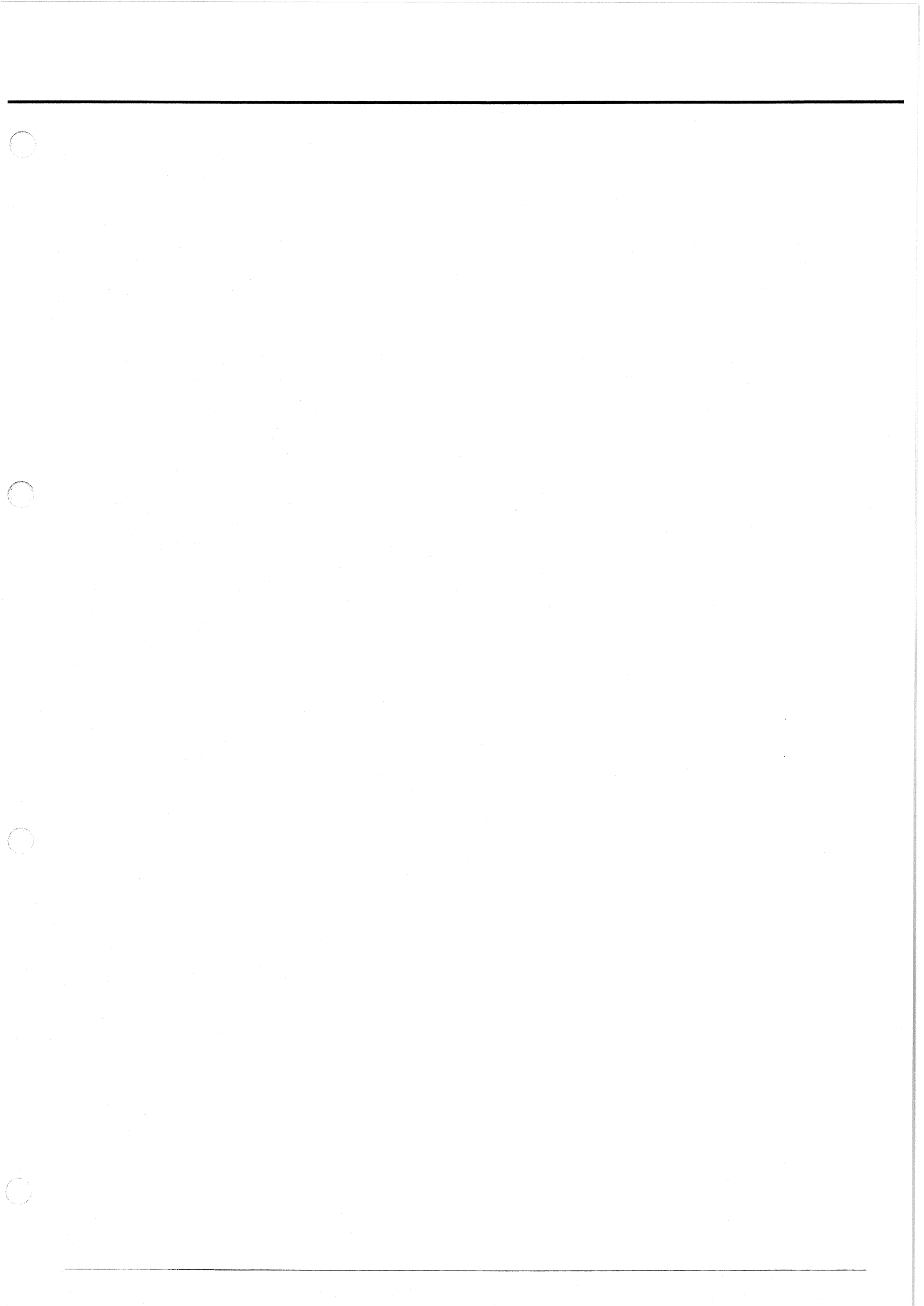

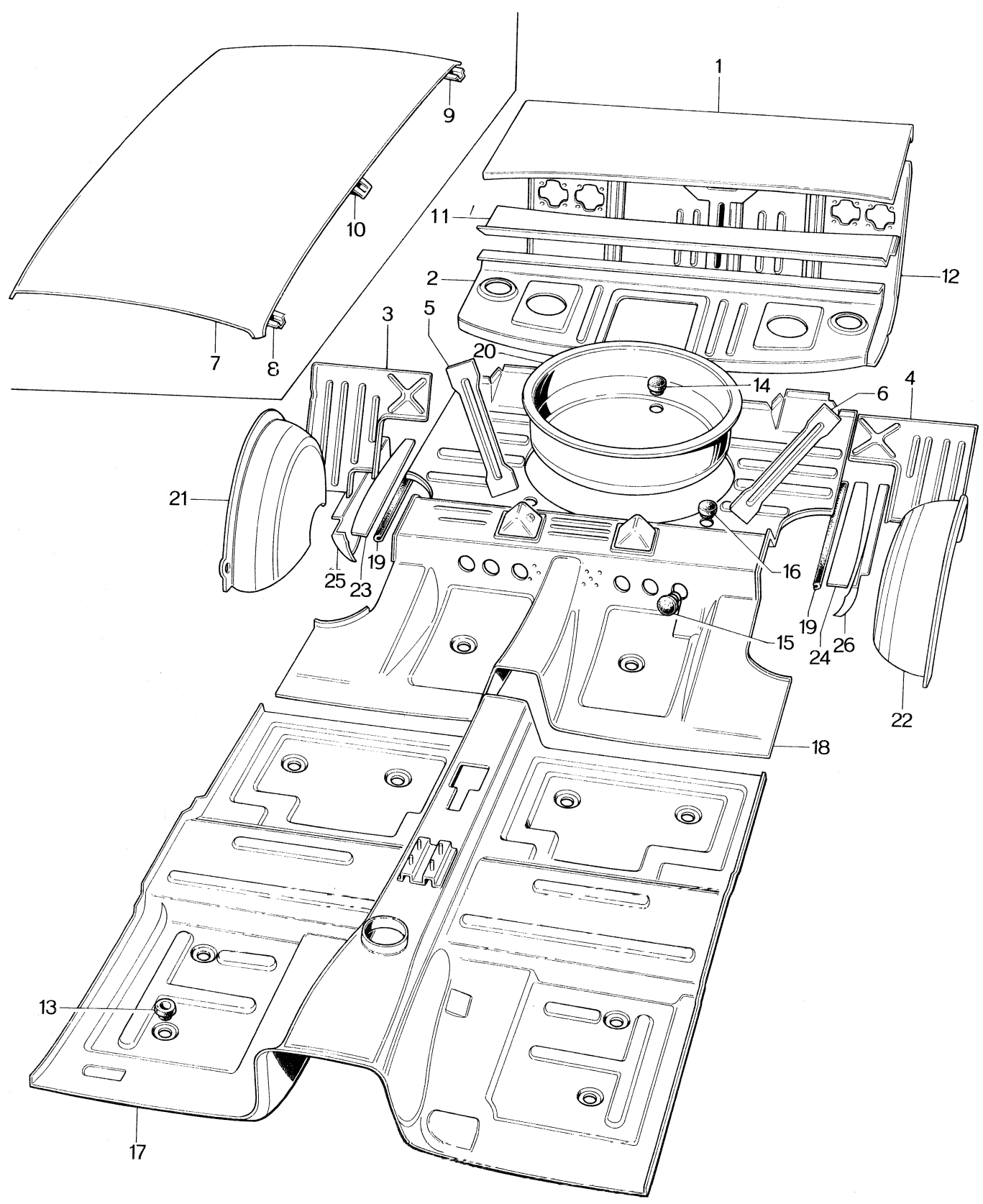

BODY PANELS (FLOOR & ROOF)

52

56

No.	Part Number	Description	Q'ty	Remarks
1	0820 52 510	Trunk Lid	1	
2	0263 53 810A	PACKAGE TRAY Ass'y	1	
3	0820 53 830 0820 53 830A	Side Brace (R)	1	No. 100304 - X 69/7
4	0820 54 830 0820 54 830A	Side Brace (L)	1	No. 100304 - X 69/7
5	0820 53 835 0820 53 835A	Diagonal Brace (R)	1	No. 100304 - X 69/7
6	0820 54 835 0820 54 835A	Diagonal Brace (L)	1	No. 100304 - X 69/7
7	0820 53 901	Roof Panel	1	
8	0820 53 920A	Front Header Ass'y	1	
9	0820 53 940	Rear Header Ass'y	1	
10	0820 53 951	Roof Stiffener	1	
11	0820 53 991	Rear Deck Panel	1	
12	2124 70 050	Rear End Panel Ass'y	1	
13	0820 56 615	Drain Plug (30φ use)	11	
14	0810 56 639	Hole Cover, Catch	2	
15	99301 1100	Blind Rubber	4	
16	0118 56 241	Drain Plug No. 1	2	
17	2113 56 011	Front Floor Pan	1	
18	2325 56 301	Rear Floor Pan	1	
19	0259 56 304	Seal Rubber	2	
20	0259 56 310A	Spare Tire Pan Ass'y	1	
21	0820 56 360	Wheel House Panel (R)	1	
22	0259 56 860	Wheel House Panel (L)	1	
23	0820 56 381	Filler Plate (R)	1	

BODY PANELS (FLOOR & ROOF)

No.	Part Number	Description	Q'ty	Remarks
24	0820 56 881	Filler Plate (L)	1	
25	0259 56 391	Floor Side Panel (R)	1	
26	0259 56 891	Floor Side Panel (L)	1	



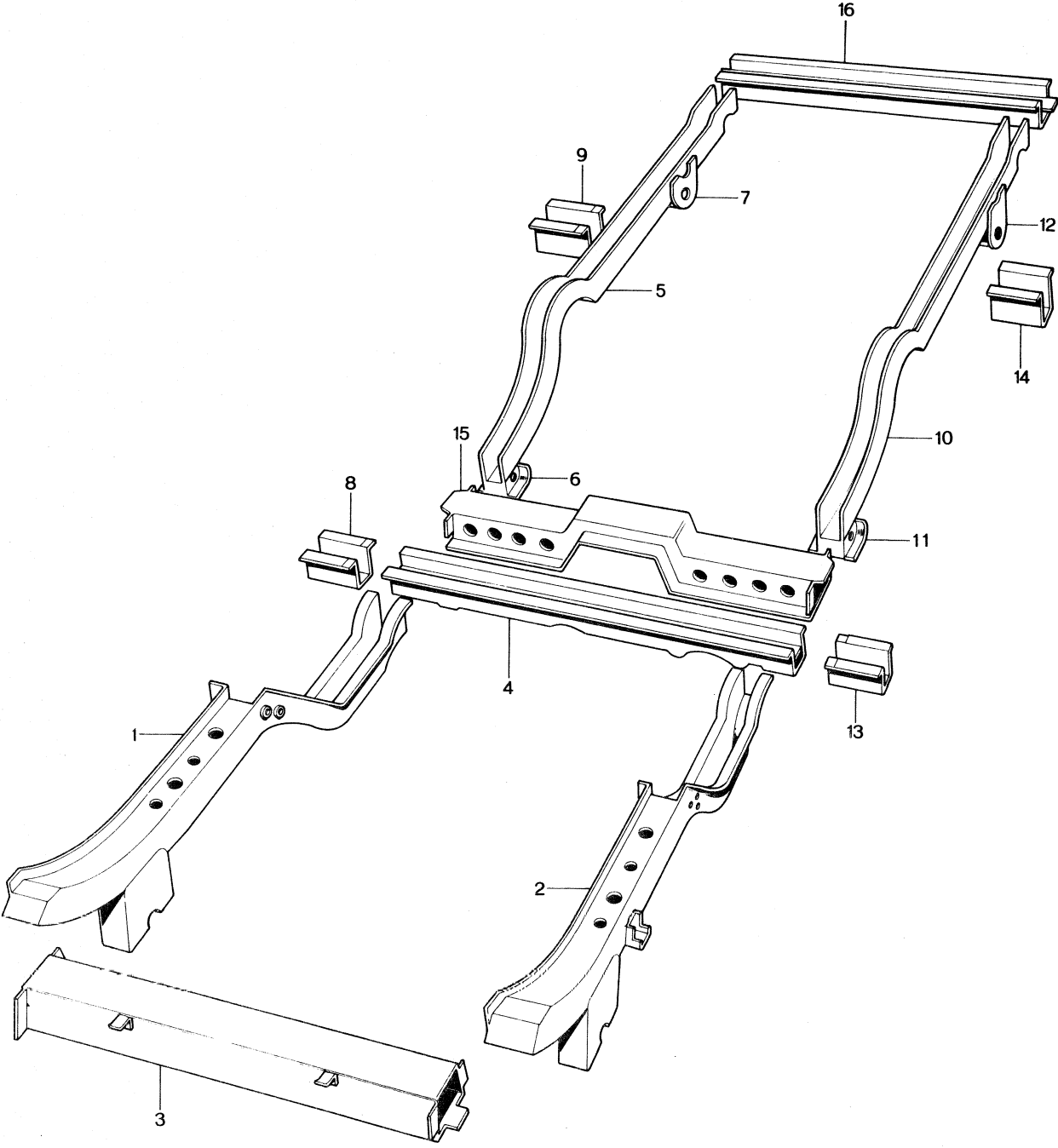

No.	Part Number	Description	Q'ty	Remarks
	2325 56 020	FRONT FRAME Ass'y	1	
1	2158 56 030	SIDE MEMBER Ass'y (R)	1	
	2158 56 060	Tension Rod Bracket (R)	1	
2	2158 56 530	SIDE MEMBER Ass'y (L)	1	
	2158 56 560	Tension Rod Bracket (L)	1	
3	0820 56 110	Cross Member Ass'y No. 1	1	
4	2325 56 130	Cross Member Ass'y No. 2	1	
	0256 56 320	REAR FRAME Ass'y	1	
5	0259 56 330	REAR FRAME Ass'y (R)	1	
6	0259 56 336	Spring Hanger Front (R)	1	
7	0259 56 370	Spring Hanger Ass'y (Rr.)	1	
8	0256 56 332	Stiffener "A" (R)	1	
9	0256 56 333	Stiffener "B" (R)	1	
10	0259 56 830	REAR FRAME Ass'y (L)	1	
11	0259 56 836	Spring Hanger Front (L)	1	
12	0259 56 370	Spring Hanger Ass'y (Rr.)	1	

No.	Part Number	Description	Q'ty	Remarks
13	0256 56 832	Stiffener "A" (L)	1	
14	0256 56 833	Stiffener "B" (L)	1	
15	0820 56 420	Cross Member Ass'y No. 3	1	
16	0259 56 451	Cross Member No. 4	1	



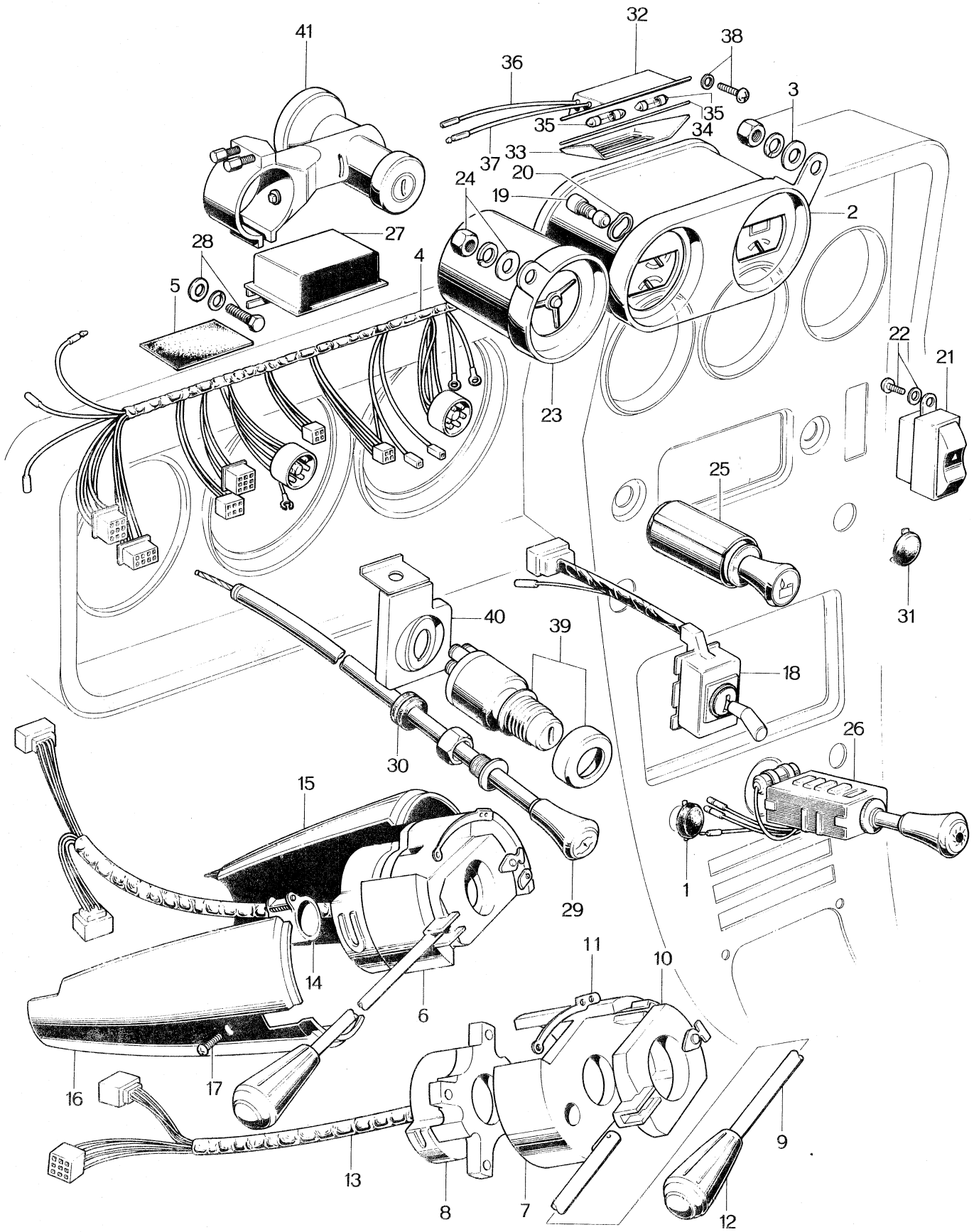

DASHBOARD (SWITCH)

55

No.	Part Number	Description	Q'ty	Remarks
1	0820 55 225	Hole Cap, Cooler Switch Hole use	1	
2	0820 55 350	Combination Meter	1	
3	99906 0500	Nut, Combination Meter fix.	2	
	99952 0500	Plain Washer	2	
	99971 0500	Spring Washer	2	
4	2112 55 530A	Panel Cord Ass'y, With Steering Lock	1	
	2124 55 530A	Panel Cord Ass'y	1	
5	0208 66 949	Protector, Wire	2	
6	2113 55 580A	COMBINATION SWITCH Ass'y	1	Car No.1~92279
	2113 55 580B	COMBINATION SWITCH Ass'y	1	Car No. 92280 $\frac{99}{11}$ ~O
7	0820 55 581B	Body Upper	1	
8	0271 55 582	Body Lower	1	
9	2113 55 583	Lever	1	
10	0275 75 583	Ratchet	1	
11	2981 75 565	Horn Contact	1	
12	0223 55 584A	Knob	1	
13	2113 55 810	Switch Cord	1	
14	0223 55 590	Cancel Cam	1	
15	2113 55 841A	Column Cover (R)	1	
16	2113 55 851A	Column Cover (L)	1	
17	99832 0412B	Screw, Column Cover fix.	3	
18	0820 55 710A	Light Switch	1	2325, (2326)
	2112 55 710	Light Switch	1	(2326)
19	0820 55 740	Map Lamp Switch	1	

DASHBOARD (SWITCH)

No.	Part Number	Description	Q'ty	Remarks
20	0820 55 714	Wave Washer, Map Lamp Switch	1	
21	0820 55 750A	Antenna Switch	1	
22	908336 4 12	Set Screw, Antenna Switch fix.	2	
23	2113 55 790	Auto Clock	1	
24	99906 0500	Nut, Auto Clock fix.	1	
	99952 0500	Plain Washer	1	
	99971 0500	Spring Washer	1	
25	0820 55 830	Cigar Lighter	1	
26	0820 55 840	Heater Switch	1	
27	0820 60 870	Wiper Relay	1	
28	908066 5 12	Set Bolt, Wiper Relay fix.	2	
29	2325 55 970	Choke Wire	1	
30	0111 41 692	Protector, Choke Wire	1	
31	0820 55 951	Hole Cap	1	
	0820 66 330A	MAP LAMP Ass'y	1	
32	0820 66 331A	Body	1	
33	0820 66 332	Cover	1	
34	0820 66 333	Lens	1	
35	0820 66 334	Bulb	2	
36	0820 66 335	Cord, Map Lamp	1	
37	0820 66 336	Cord, Illumination	1	
38	908332 3 08	Set Screw, Map Lamp fix.	2	
	908332 3 10	Set Screw, Map Lamp fix.	2	Car No. 118675 9/11~O

DASHBOARD (SWITCH)

55

No.	Part Number	Description	Q'ty	Remarks
39	2113 60 430	Ignition Switch	1	
40	2113 55 661	Switch Bracket, Ignition Switch	1	
41	2119 55 670	Steering Lock, With Ignition Switch	1	



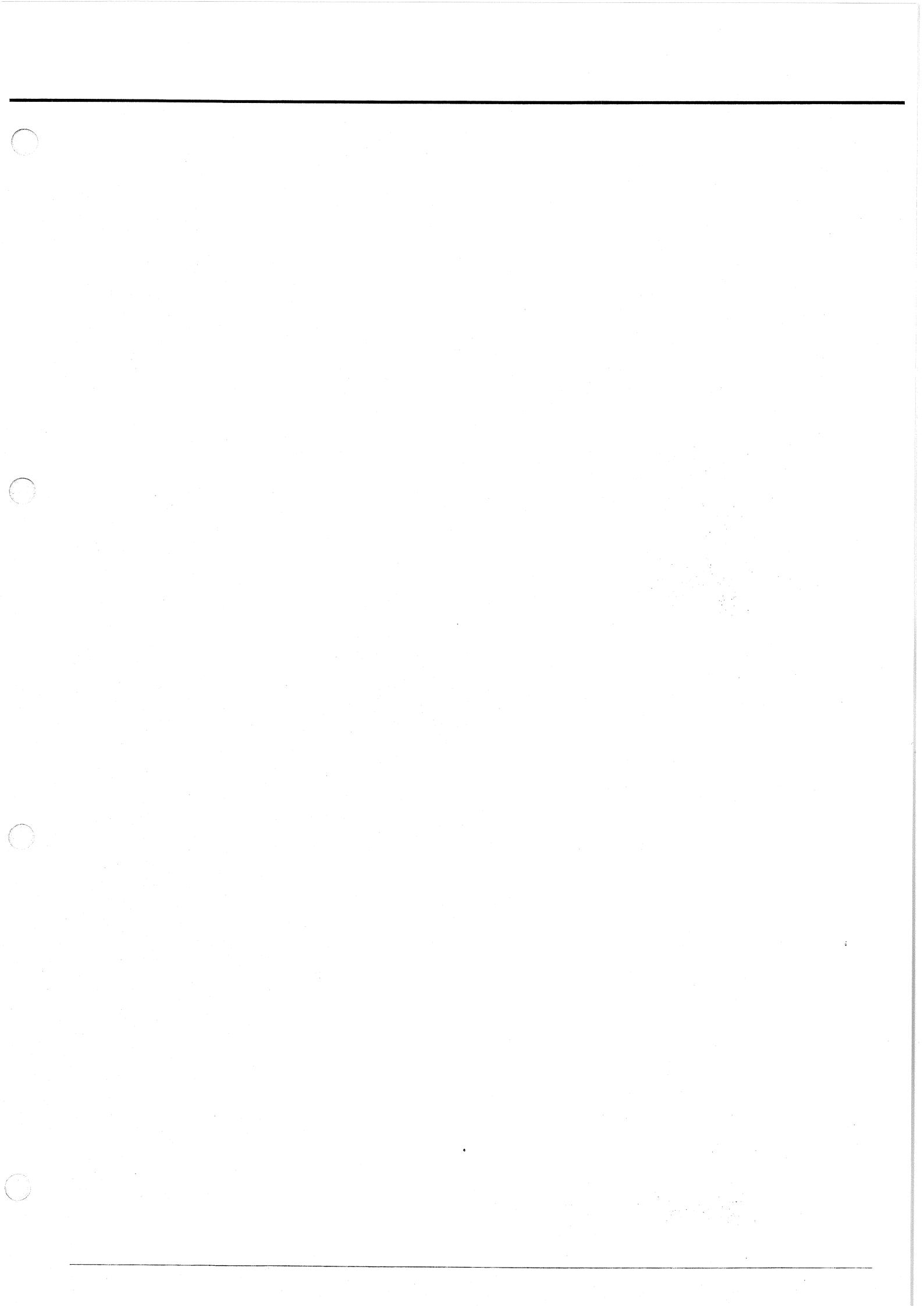

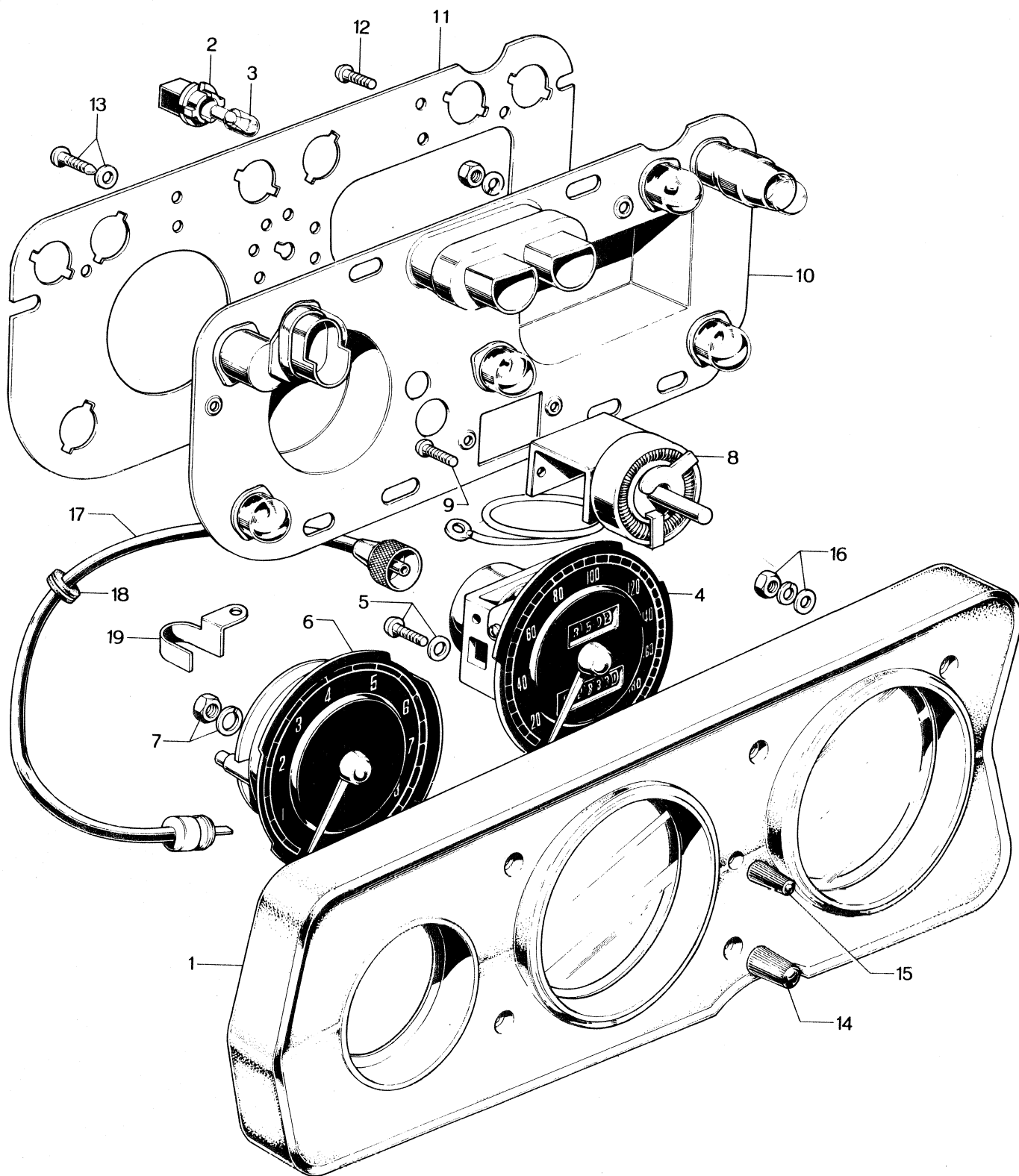

No.	Part Number	Description	Q'ty	Remarks
	2325 55 260	METER PANEL Ass'y, KM	1	
1	2113 55 280	Case Ass'y	1	
2	0259 55 261	Socket	9	
3	99701 6030	Bulb	9	
4	2112 55 310	Speedometer, Km	1	
5	0820 55 311	Screw, Speedometer fix.	2	
	99971 0400	Spring Washer	2	
6	2325 ⁵⁵ 55 320	Tachometer	1	
7	99907 0500	Nut, Tachometer fix.	2	
	99971 0500	Spring Washer	2	
8	0820 55 770	Panel Light Resister	1	
9	0820 55 331	Screw, Panel Light Resister fix.	2	
10	2113 55 330	Bottom Plate	1	
11	2113 55 344	Print Circuit	1	
12	0820 55 331	Tapping Screw, Print Circuit fix.	11	
13	0820 55 271	Set Screw, Bottom Plate fix.	8	
14	0233 55 522	Knob, Panel Light Resister	1	
15	0820 55 275	Knob, Trip Meter	1	
16	99906 0500	Nut, Meter Panel fix.	4	
	99952 0516	Plain Washer	4	
	99971 0500	Spring Washer	4	
17	2325 55 550	Speedometer Cable	1	
18	0111 66 692	Grommet	1	
19	2113 55 556	<i>clamp</i> Protector, Cable	1	



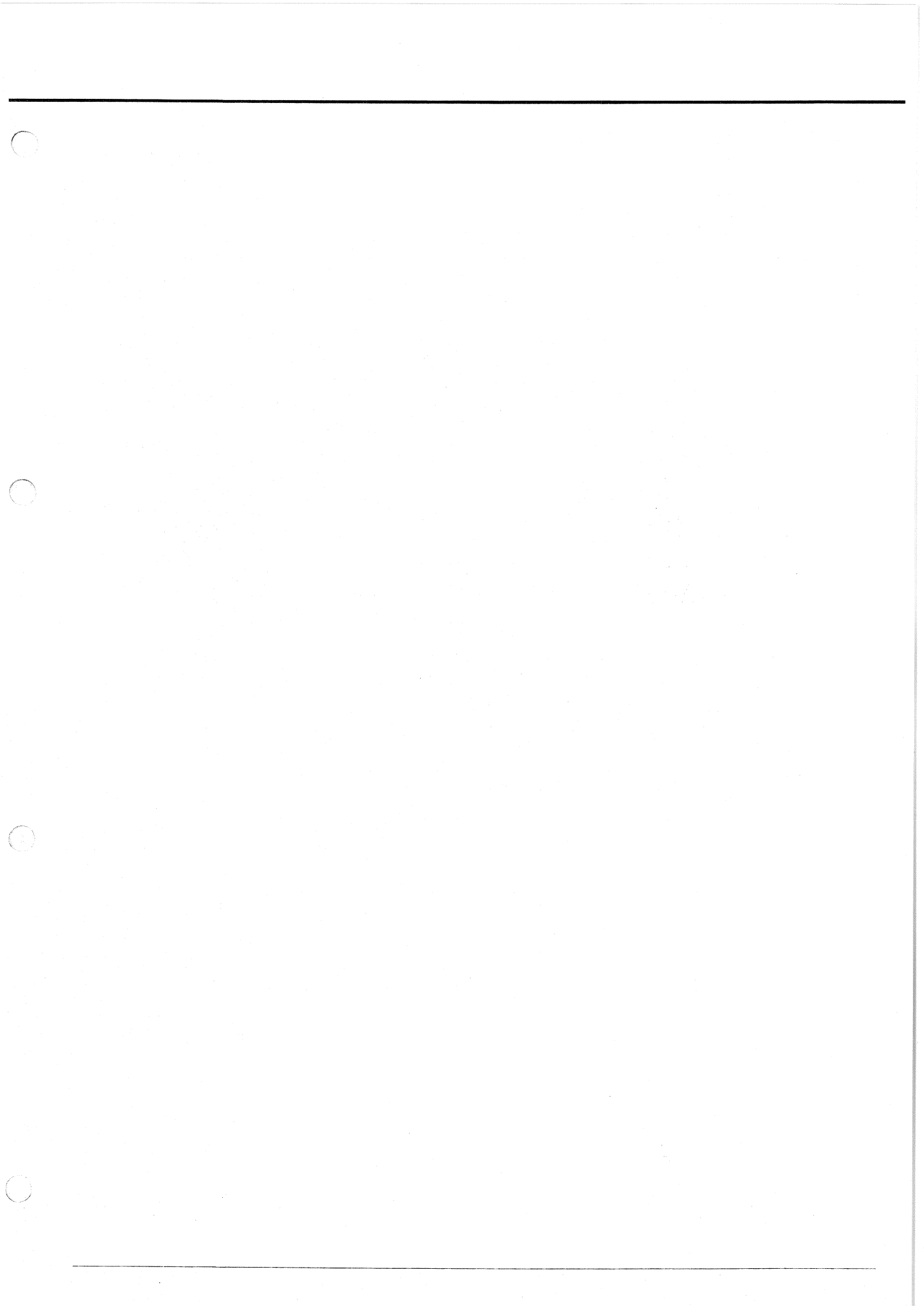

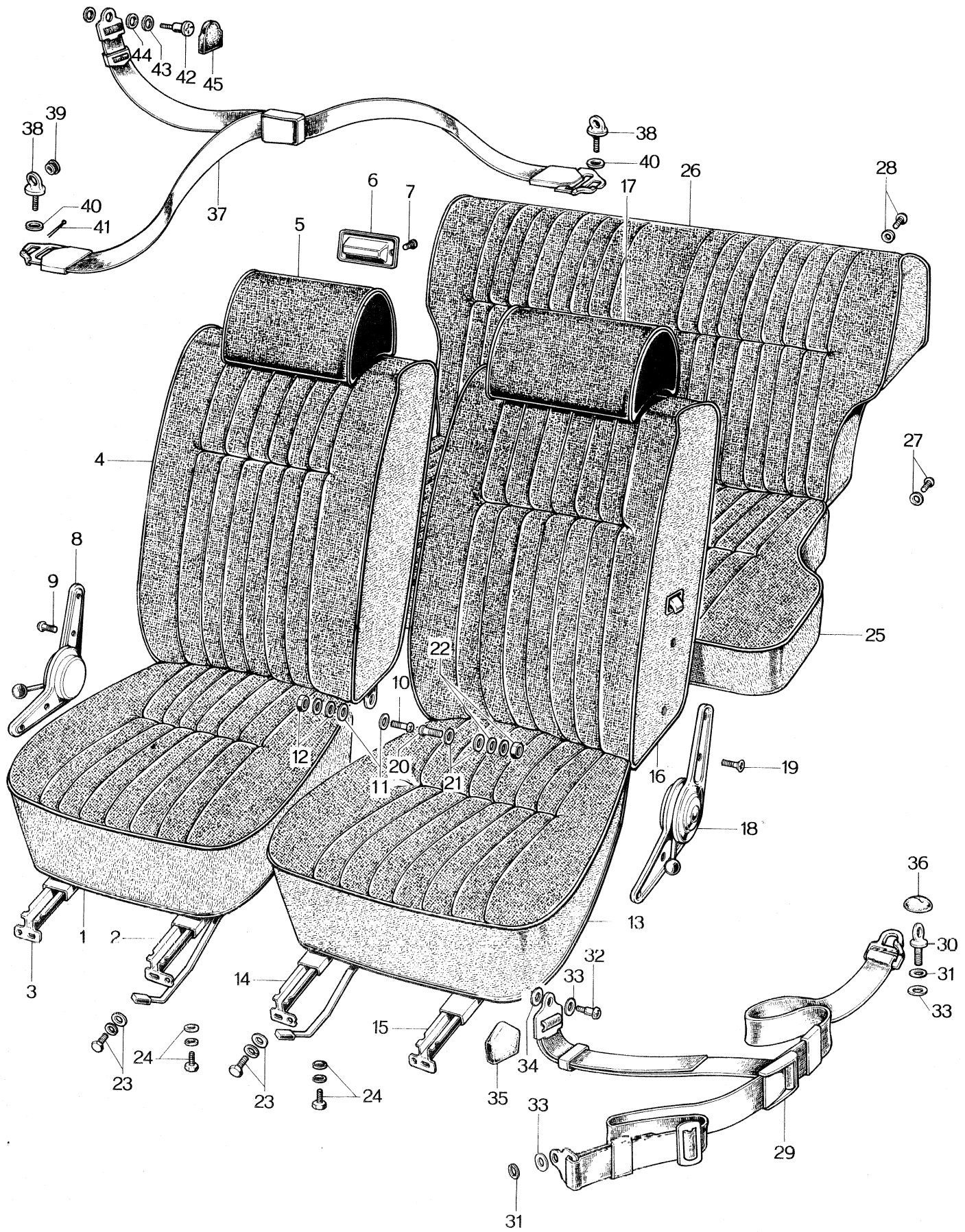

No.	Part Number	Description	Q'ty	Remarks
	2124 57 700	FRONT SEAT (R)	1	
1	2124 57 310	SEAT CUSHION (R)	1	
	0820 57 114	Top Cover	1	
	2124 57 315	Trim (R)	1	
2	2113 57 125	Adjuster No.1 (R)	1	
3	0820 57 126	Adjuster No.2 (R)	1	
4	2124 57 730	SEAT BACK (R)	1	
	0820 57 534	Top Cover	1	
	2124 57 735A	Trim (R)	1	
5)	2124 57 340A	Head Restraint	1	
6	0213 69 250	Rear Ash Tray Ass'y	1	
7	99837 0430	Screw, Ash Tray fix.	2	
8	2113 57 140	Reclining Knuckle (R)	1	
9	0275 57 107	Screw, Knuckle Plate fix.	4	
10	0275 57 105	Hinge Pin	1	
11	99953 1200	Plain Washer	2	
12	99952 1000	Plain Washer	1	
	99971 1000	Spring Washer	1	
	99901 1000	Nut	1	
	0275 57 141	<i>Knob, Reclining Knuckle</i>	1	

No.	Part Number	Description	Q'ty	Remarks
	2124 57 750	FRONT SEAT (L)	1	
13	2124 57 360	SEAT CUSHION (L)	1	
	0820 57 114	Top Cover	1	
	2124 57 365	Trim (L)	1	
14	2113 57 175	Adjuster No. 1 (L)	1	
15	0820 57 176	Adjuster No. 2 (L)	1	
16	2124 57 780	SEAT BACK (L)	1	
	0820 57 534	Top Cover	1	
	2124 57 785A	Trim (L)	1	
17	2124 57 ³⁹⁰ 340A	Head Restraint	1	
18	2113 57 190	Reclining Knuckle (L)	1	
19	0275 57 107	Set Screw, Knuckle fix.	4	
20	0275 57 105	Hinge Pin	1	
21	99953 1200	Plain Washer	2	
22	99952 1000	Plain Washer	1	
	99971 1000	Spring Washer	1	
	99901 1000	Nut	1	
23	99804 0825	Bolt, Front Seat Set	8	
	99971 0800	Spring Washer	8	
	99952 0800	Plain Washer	8	
24	99801 0820	Bolt, Adjuster fix.	8	

No.	Part Number	Description	Q'ty	Remarks
	0223 57 691	Spring Washer	8	
	0223 57 692	Plain Washer	8	
25	2124 57 400A	REAR SEAT CUSHION	1	
	0820 57 204	Top Cover	1	
	2124 57 410A	Trim	1	
26	^{2124 57 450} 2124 57 450A	REAR SEAT BACK	1	NO. 100004-X 69/3
	0820 57 254	Top Cover	1	
	^{2124 57 460} 2124 57 460A	Trim	1	NO. 100304-X 69/3
27	908396 8 25B	Set Screw, Rear Seat Cushion Set	2	
28	99863 0416	Screw, Rear Seat Back fix.	2	
	99953 0400	Plain Washer	2	
29	0820 57 900	FRONT SAFETY BELT, 3-POINT TYPE	2	
30	99023 3524	Eye Bolt	4	
31	99201 3500	Spring Washer	4	
32	2981 57 976	Screw	2	
33	⁷⁸ 0223 57 147	Washer	6	
34	2981 57 978	Spacer	2	
35	0223 78 149	Cover	2	
36	0820 57 911	Boot, Eye Bolt	4	

No.	Part Number	Description	Q'ty	Remarks
37	0820 78 200	REAR SAFETY BELT, 3-POINT TYPE	2	
38	2952 57 815	Eye Bolt	4	
39	0223 78 106	Silencer	4	
40	99201 3500	Spring Washer	4	
41	99221 2010	Split Pin	4	
42	2981 57 976	Screw	2	
43	0223 78 147	Washer	2	
44	2981 57 978	Spacer	2	
45	0223 78 149	Cover	2	

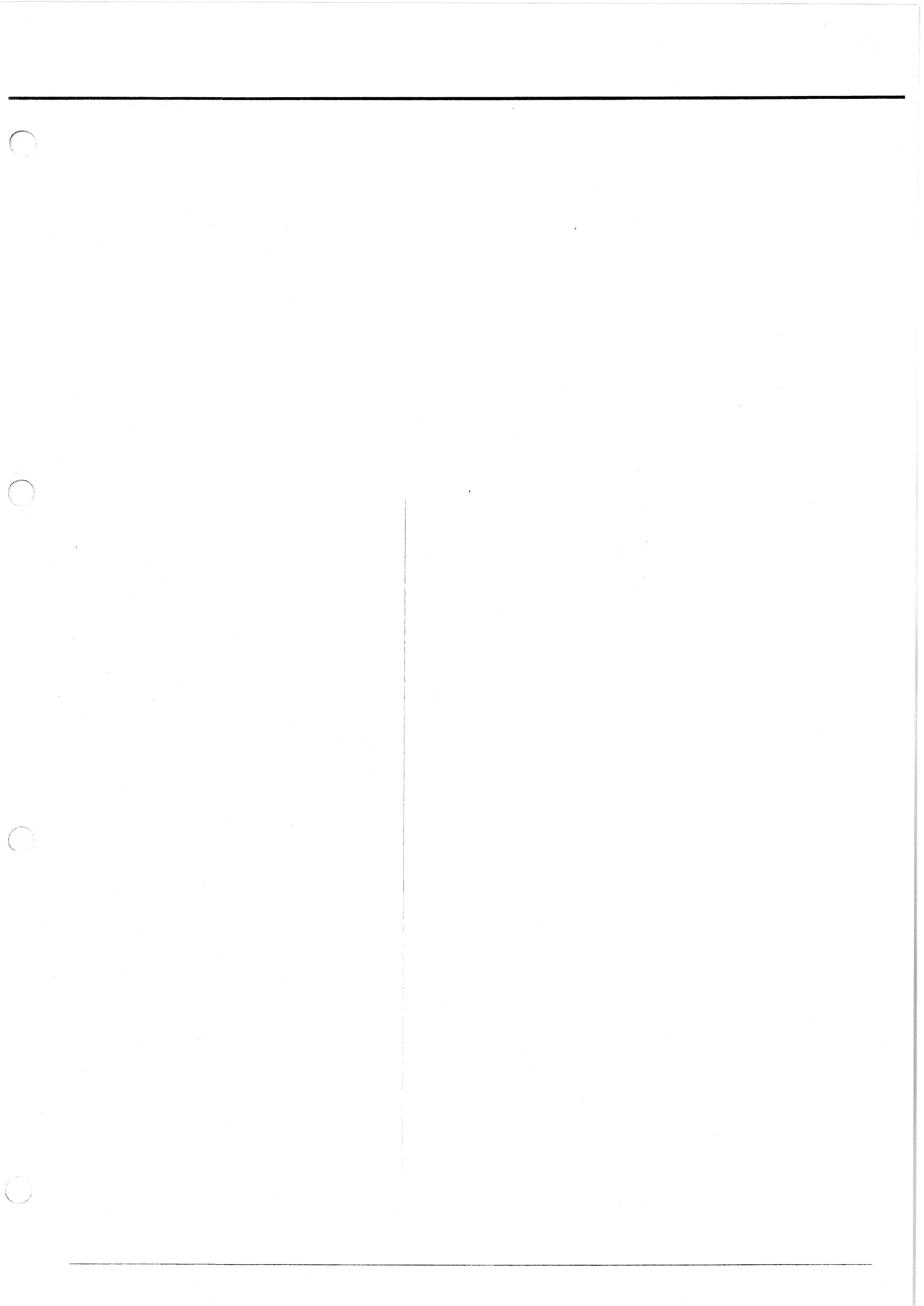

FRONT SIDE DOOR

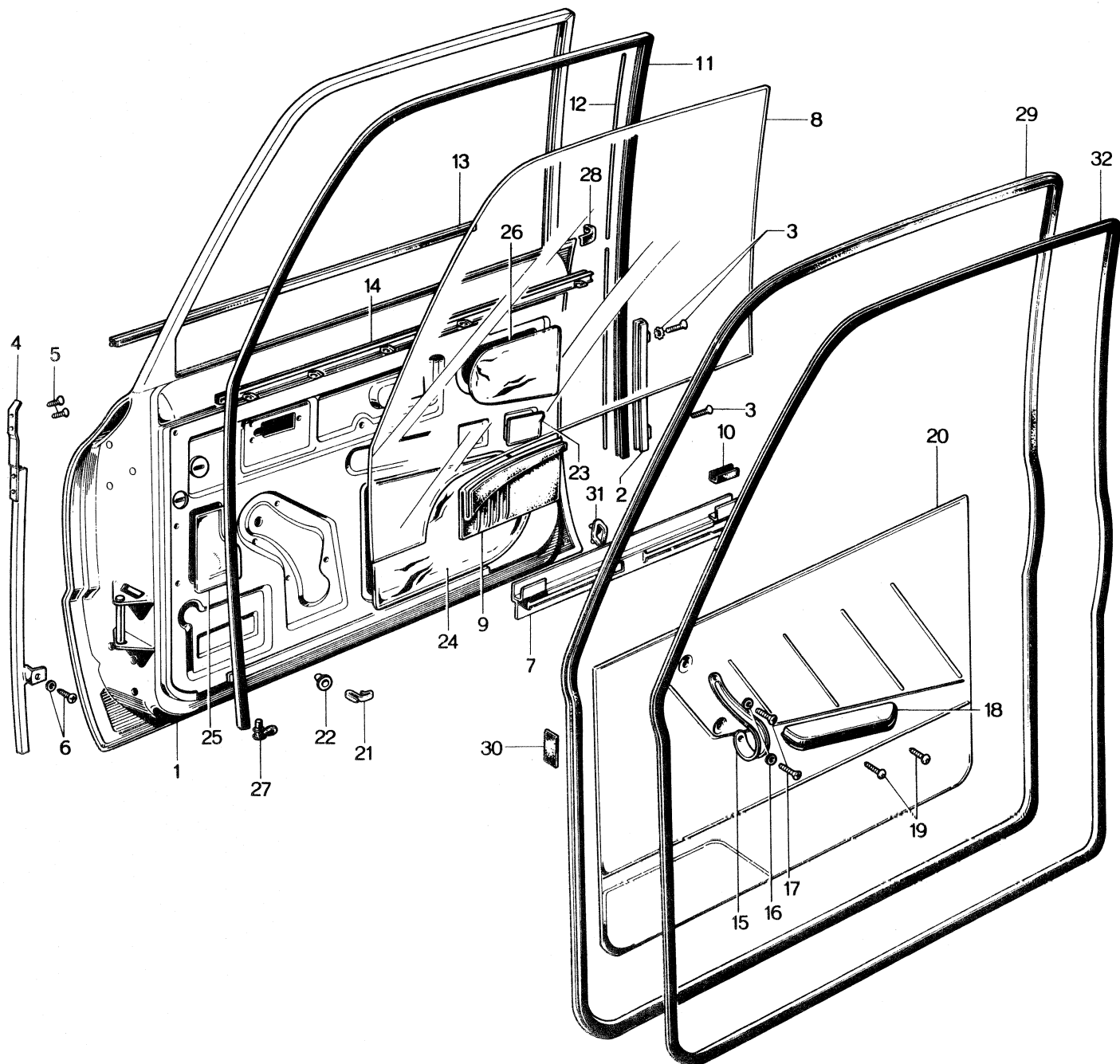

FRONT SIDE DOOR

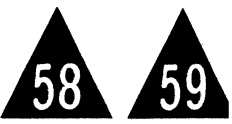

No.	Part Number	Description	Q'ty	Remarks
	2325 58 000	FRONT DOOR Cpt. (R)	} Selective use	1
	2124 58 000	FRONT DOOR Cpt. (R)		
	2325 59 000	FRONT DOOR Cpt. (L)	} Selective use	1
	2124 59 000	FRONT DOOR Cpt. (L)		
1	0820 58 010C	FRONT DOOR BODY Ass'y (R)	1	
	0820 59 010C	FRONT DOOR BODY Ass'y (L)	1	
	0256 58 020A	Outer Panel Ass'y (R)	1	
	0256 59 020A	Outer Panel Ass'y (L)	1	
	0820 58 030C	Inner Panel Ass'y (R)	1	
	0820 59 030C	Inner Panel Ass'y (L)	1	
	0820 58 110	Door Sash Ass'y "A" (R)	1	
	0820 59 110	Door Sash Ass'y "A" (L)	1	
2	0256 58 120	Door Sash Ass'y "B" (R), Rear Side	1	
	0256 59 120	Door Sash Ass'y "B" (L), Rear Side	1	
3	908339 6 12	Set Screw, Door Sash "B"	4	
4	0259 58 130B	Door Sash Ass'y "C" (R), Front Side	1	
	0259 59 130B	Door Sash Ass'y "C" (L), Front Side	1	
5	99831 0408	Screw, Door Sash fix.	4	
6	908339 6 12	Set Screw, Door Sash fix.	2	
	0820 58 200A	DOOR GLASS Ass'y (R) , BLUE PANE	1	
	2113 58 200A	DOOR GLASS Ass'y (R) , TRANSPARENT	1	
	0820 59 200A	DOOR GLASS Ass'y (L) , BLUE PANE	1	
	2113 59 200A	DOOR GLASS Ass'y (L) , TRANSPARENT	1	

58

59

FRONT SIDE DOOR

No.	Part Number	Description	Q'ty	Remarks
7	0259 58 210	Lift Bracket Ass'y (R)	1	
	0259 59 210	Lift Bracket Ass'y (L)	1	
8	0820 58 221A	Door Glass (R), Blue Pane	1	
	2113 58 221A	Door Glass, (R), Transparent	1	
	0820 59 221A	Door Glass (L), Blue Pane	1	
	2113 59 221A	Door Glass (L), Transparent	1	
9	^{0259 58 231} 0259 58 231A	Rubber Strip (R)	1	no. 85872 - X 6/5
	^{0259 59 231} 0259 59 231A	Rubber Strip (L)	1	no. 85872 - X 6/5
10	0259 58 232	Rubber Strip	2	
11	0820 58 241	Run Channel	2	
12	0259 58 246	Adjuster, Selective use	—	
13	0256 58 280A	Weatherstrip "A" (R), Outer Side	1	
	0256 59 280A	Weatherstrip "A" (L), Outer Side	1	
14	0820 58 290	Weatherstrip "B" (R), Inner Side	1	
	0820 59 290	Weatherstrip "B" (L), Inner Side	1	
15	0209 58 861	Pull Handle	2	
16	0209 58 862	Washer, Pull Handle	4	
17	99832 0520C	Screw, Pull Handle fix.	2	
	99832 0516C	Screw	2	
18	0820 58 880	Arm Rest	2	
19	99833 0512	Screw, Arm Rest fix.	4	
20	2113 58 910B	Door Trim (R)	1	
	2113 59 910B	Door Trim (L)	1	
21	0208 58 921	Fastener, Door Trim	12	

FRONT SIDE DOOR

58**59**

No.	Part Number	Description	Q'ty	Remarks
22	0223 58 925	Cap, Door Trim	12	
23	0256 58 925A	Door Screen "A" (R)	1	
	0256 59 925A	Door Screen "A" (L)	1	
24	0256 58 926	Door Screen "B" (R)	1	
	0256 59 926	Door Screen "B" (L)	1	
25	0259 58 923	Door Screen "C" (R)	1	
	0259 59 923	Door Screen "C" (L)	1	
26	0259 58 924	Door Screen "D"	2	
27	0259 58 931	Drain Valve	2	
28	0259 58 952	Pad (R)	1	
	0259 59 952	Pad (L)	1	
29	0820 58 901	Weatherstrip (R)	1	
	0820 59 901	Weatherstrip (L)	1	
30	0209 58 902	Pad, Weatherstrip, Selective use	—	
31	0259 58 906	Cushion, Room Lamp Switch use	2	
32	0820 58 907A	Seaming Welt	2	



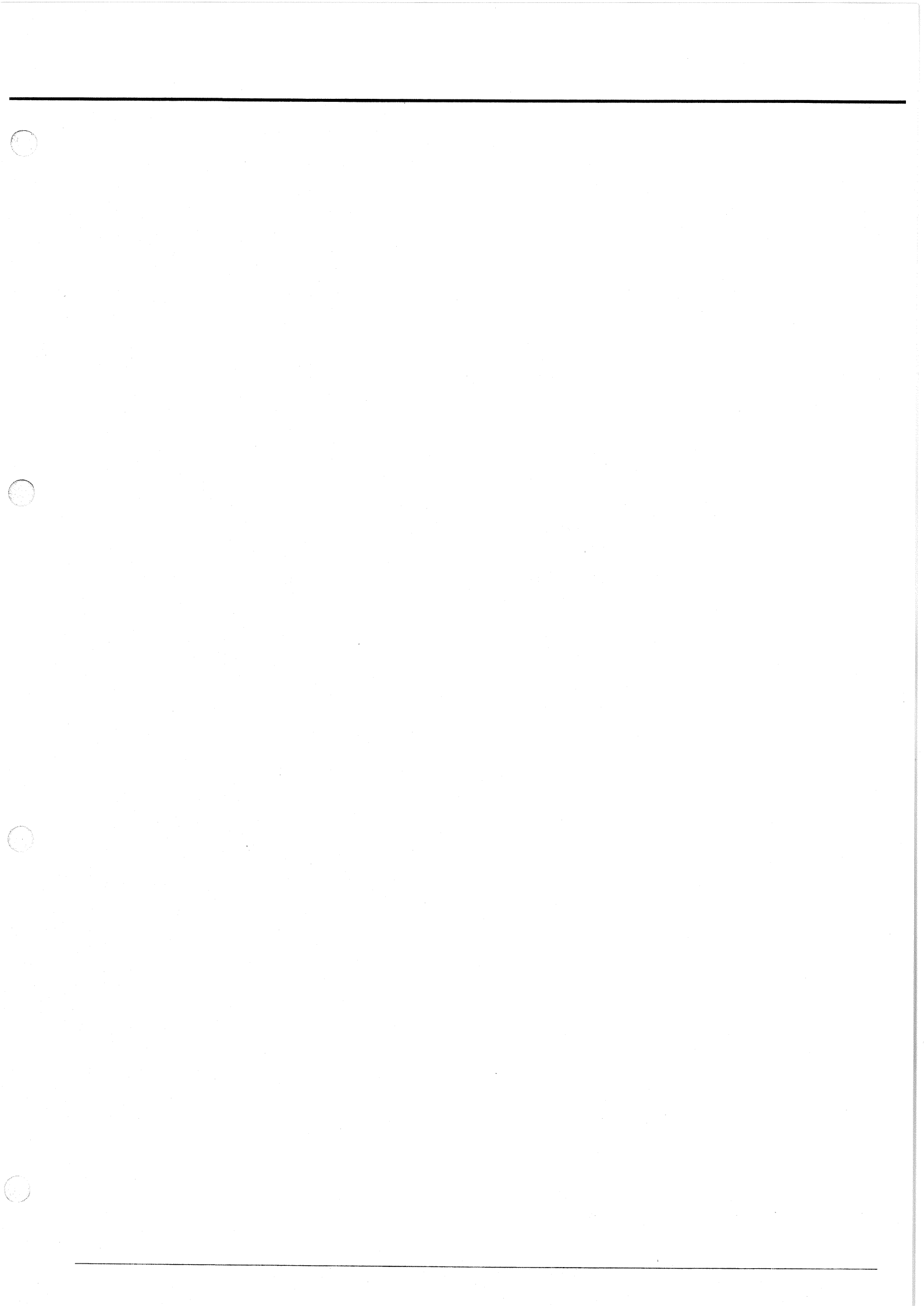

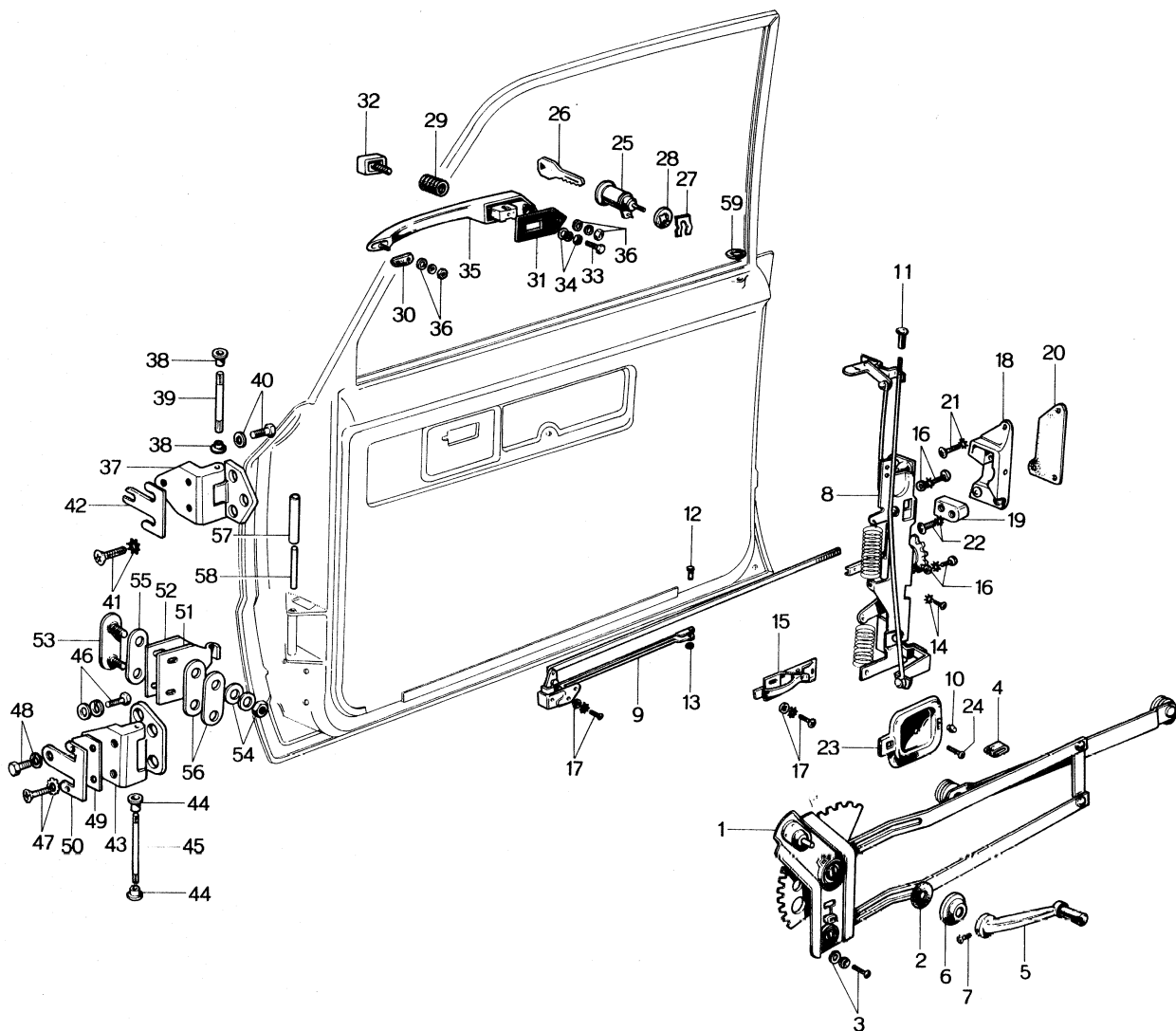

FRONT SIDE DOOR (LOCK)

58**59**

No.	Part Number	Description	Q'ty	Remarks
1	0259 58 300C	Window Regulator (R)	1	
	0259 59 300C	Window Regulator (L)	1	
2	0259 58 305	Regulator Packing	2	
3	908339 6 12	Set Screw, Window Regulator fix.	8	
4	0259 58 306	Cushion Rubber, Regulator	2	
5	0259 58 370C	Regulator Handle	2	
6	0243 58 391	Escutcheon	2	
7	99862 0412C	Screw, Regulator Handle fix.	2	
	2152 58 500	DOOR LOCK Ass'y (R)	1	
	2152 59 500	DOOR LOCK Ass'y (L)	1	
8	2152 58 510	Door Lock (R)	1	
	2152 59 510	Door Lock (L)	1	
9	0256 58 550	Remote Control (R)	1	
	0256 59 550	Remote Control (L)	1	
10	0259 58 612	Rubber Cushion	2	
11	0259 58 691	Knob	2	
12	99230 0512	Joint Pin	2	
13	99576 0300	"E" Type Stop Ring	2	
14	908338 5 10	Set Screw, Remote Control Rod fix.	4	
15	0259 58 600	Inner Handle Ass'y	2	
16	908324 6 12	Set Screw, Door Lock fix.	6	
17	908339 5 12	Set Screw, Remote Control fix.	10	
18	0259 58 570	Striker Ass'y (R)	1	

58

59

FRONT SIDE DOOR (LOCK)

No.	Part Number	Description	Q'ty	Remarks
	0259 59 570	Striker Ass'y (L)	1	
19	0259 58 581	Rack (R)	1	
	0259 59 581	Rack (L)	1	
20	0187 58 592A	Striker Seat, Selective use	—	
21	908314 6 16	Set Screw, Striker fix.	2	
22	908314 6 25	Set Screw, Striker fix.	4	
23	0259 58 611	Cover	2	
24	99832 0408B	Screw, Cover fix.	2	
25	0256 58 660A	Key Cylinder	2	
26	0259 58 668A	Primary Key	2	
	0259 58 669A	Secondary Key	1	
27	0223 58 961	Fastener, Key Cylinder	2	
28	0259 58 662	Gasket, Key Cylinder	2	
	0259 72 670A	OUTER HANDLE Ass'y	2	
29	0259 58 671	Spring	2	
30	0259 58 674A	Handle Pad "A"	2	
31	0259 58 675	Handle Pad "B"	2	
32	0259 72 676A	Push Button	2	
33	0110 58 254A	Push Screw	2	
34	99907 0500	Lock Nut	2	
	99952 0516	Plain Washer	2	
35	0259 58 680A	Outer Handle	2	
36	99906 0600	Nut, Outer Handle fix.	4	
	99952 0600	Plain Washer	4	

FRONT SIDE DOOR (LOCK)

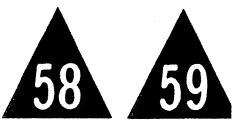

No.	Part Number	Description	Q'ty	Remarks
	99971 0600	Spring Washer	4	
37	0259 58 700	UPPER HINGE Ass'y	2	
38	0223 58 721	Bush, Hinge	4	
39	0187 58 731	Hinge Pin	2	
40	907832 8 22	Set Bolt, Hinge Upper Pillar Side fix.	6	
41	907614 8 25	Set Screw, Hinge Upper Door Side fix.	6	
42	0259 58 700 ⁷⁰⁶	Shim, Selective use	—	
43	0259 58 7508	LOWER HINGE Ass'y (R)	1	
	0259 59 7508	LOWER HINGE Ass'y (L)	1	
44	0223 58 721	Bush, Door Hinge	4	
45	0187 58 731	Hinge Pin	2	
46	907832 8 22	Set Bolt, Hinge Lower Pillar fix.	6	
47	907614 8 25	Set Screw, Hinge Lower Door Side fix.	4	
48	907832 ⁹⁰⁷⁸³² 8 25	Set Bolt, Door Hinge Door Side fix.	2	
49	0259 58 785	Washer, Lower Hinge Side use	2	
50	0259 58 786	Shim, Selective use	—	
51	0259 58 811	Check Spring	2	
52	0259 58 812	Check Sub Spring	2	
53	0259 58 840	Set Plate Ass'y	2	
54	99971 0600	Spring Washer, Check Spring	4	
	99906 0600	Nut	4	

58**59****FRONT SIDE DOOR (LOCK)**

No.	Part Number	Description	Q'ty	Remarks
55	0259 58 821	Washer "A"	—	} Selective use
56	0259 58 822	Washer "B"	—	
57	0208 72 831	Roller, Checker Spring	2	
58	0259 58 832	Pin, Checker Spring	2	
59	0223 58 692	Grommet, Push Button	2	

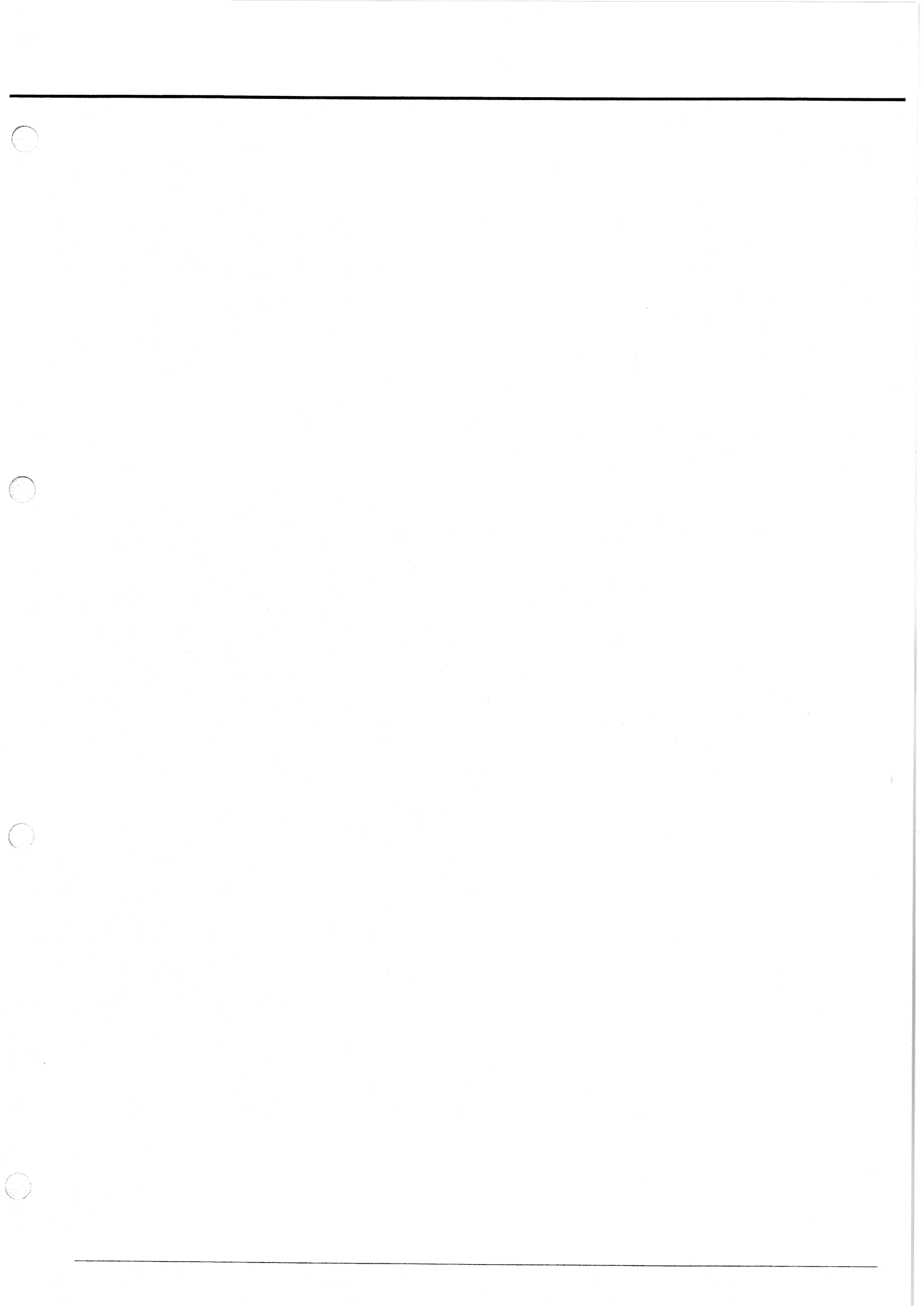

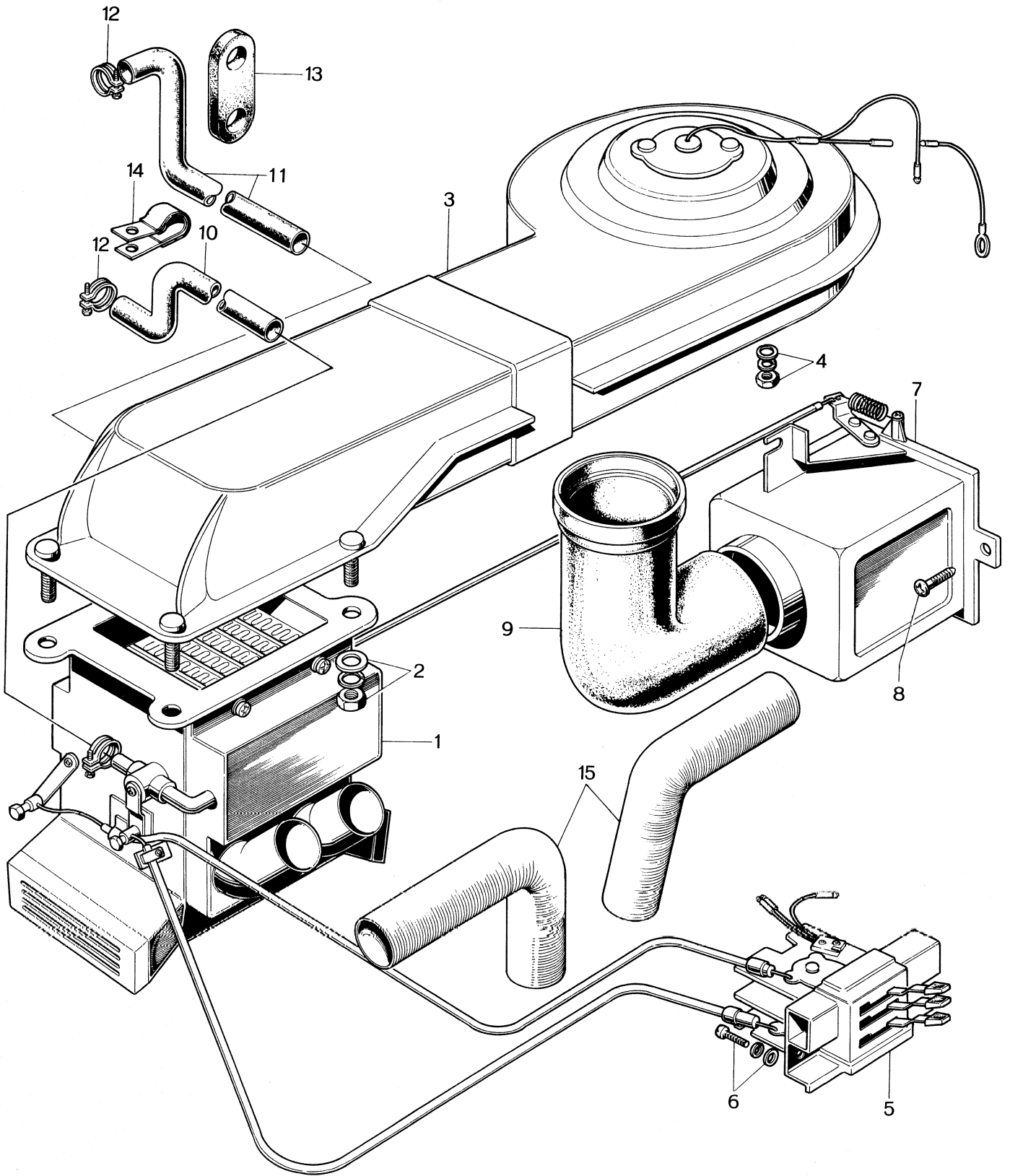

No.	Part Number	Description	Q'ty	Remarks
	2325 61 300	HEATER SET	1	
1	0820 61 310	HEATER Ass'y	1	
2	99906 0600	Nut, Heater Core fix.	5	
	99952 0618	Plain Washer	5	
	99971 0600	Spring Washer	5	
3	2113 61 340	Blower Ass'y	1	
4	99906 0600	Nut, Blower fix.	7	
	99952 0618	Plain Washer	7	
5	0820 61 370	Control Ass'y	1	
6	908330 5 12	Screw, Control Box fix.	2	
	99952 0500	Plain Washer	2	
	99971 0500	Spring Washer	2	
7	2113 61 380	Air Intake Valve	1	
8	99863 0512	Tapping Screw, Air Intake Valve fix.	3	
9	0259 61 391	Duct	1	
10	0259 61 401	Water Hose No. 1	1	
11	2325 61 402	Water Hose No. 2	1	
12	99281 2200	Hose Band	4	
13	0259 61 405	Grommet	1	
14	0259 61 406	Clamp	2	
15	0820 61 408	Defroster Hose	2	





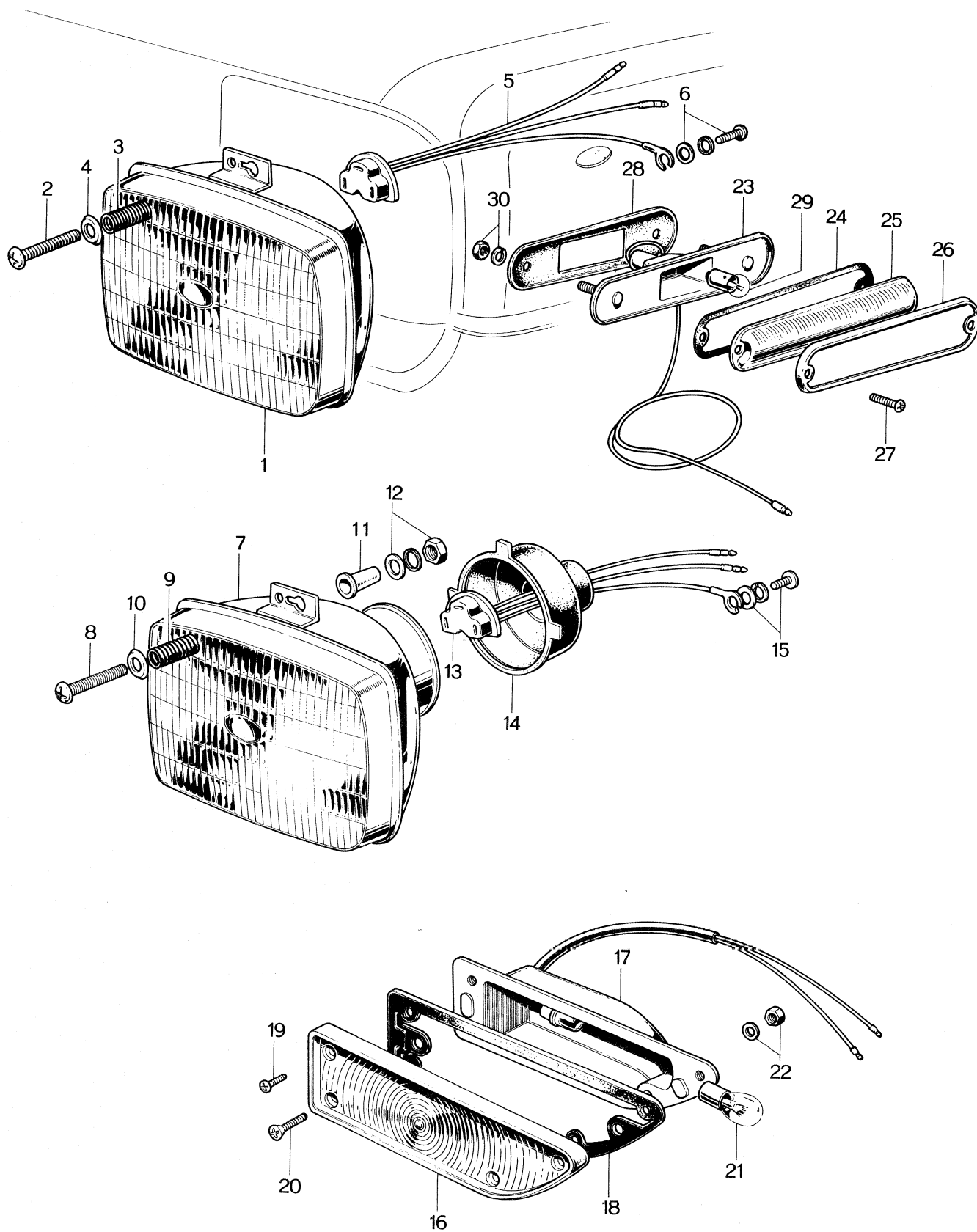

LAMPS (FRONT SIDE)

66

No.	Part Number	Description	Q'ty	Remarks
	2124 66 020	HEAD LAMP (R) Square Type Metal Back Sealed Beam Unit	1	used
	2124 66 050	HEAD LAMP (L) Square Type Metal Back Sealed Beam Unit	1	used
1	2158 66 021	Metal Back Sealed Beam Unit	1	
	2158 66 051	Metal Back Sealed Beam Unit	1	
2	0259 66 015	Adjust Screw	6	
3	0259 66 016	Adjust Spring	6	
4	0248 66 028	Adjust Spring Holder	6	
5	0259 66 070	Head Lamp Cord Ass'y	2	
6	99833 0512	Screw, Earth Cord fix.	2	
	99952 0500	Plain Washer	2	
	99971 0500	Spring Washer	2	
	2325 66 020	HEAD LAMP (R) For Semi-Sealed Beam use. Without Lamp Bulb Square Type Head Lamp (With E Mark)	1	
	2325 66 050	HEAD LAMP (L) For Semi-Sealed Beam use. Without Lamp Bulb Square Type Head Lamp (With E Mark)	1	
7	2325 66 021	Semi-Sealed Beam (R) (With E Mark)	1	
	2325 66 051	Semi-Sealed Beam (L) (With E Mark)	1	
8	0259 66 015	Adjust Screw	6	
9	0259 66 016	Adjust Spring	6	
10	0248 66 028	Adjust Spring Holder	6	
11	2247 66 029	Nut, Adjust Screw fix.	2	
12	99926 1200	Nut	2	
	99952 1224	Plain Washer	4	
	99971 1200	Spring Washer	2	

LAMPS (FRONT SIDE)

No.	Part Number	Description	Q'ty	Remarks
13	0259 66 070	Head Lamp Cord Ass'y	2	
14	2247 66 071	Rubber Cap	2	
15	908336 5 12	Set Screw, Earth Cord fix.	2	
	0259 66 090A	FRONT TURN SIGNAL LAMP (R) White Coloured Globe	1	
	0259 66 110	FRONT TURN SIGNAL LAMP (L) White Coloured Globe	1	
16	0259 66 091A	Lamp Globe (R)	1	
	0259 66 111	Lamp Globe (L)	1	
17	0259 66 093A	Lamp Body (R)	1	
	0259 66 113	Lamp Body (L)	1	
18	0259 66 094A	Seal Rubber (R)	1	
	0259 66 114	Seal Rubber (L)	1	
19	0259 66 095	Screw, Lamp Globe fix.	4	
20	0259 66 096	Screw, Lamp Globe fix.	4	
21	^{2223 66 037} 99701-4215	Bulb	2	
22	99906 0500	Nut, Lamp fix.	4	
	99952 0500	Plain Washer	4	
	0274 66 480	SIDE TURN LAMP (R)	1	no. 85872 - 6/5
	0274 66 490	SIDE TURN LAMP (L)	1	no. 85872 - 6/5

LAMPS (FRONT SIDE)

66

No.	Part Number	Description	Q'ty	Remarks
23	0274 87 191	Case	2	
24	0274 87 192	Gasket	2	
25	0274 87 193	Lens	2	
26	0274 87 194	Frame	2	
27	0274 87 195	Screw	4	
28	0274 87 196	Gasket (R)	1	
	0274 87 206	Gasket (L)	1	
29	99701 1030	Bulb , 12 V 3.4 W	2	
30	99906 0400	Nut, Lamp fix.	4	
	99952 0400	Plain Washer	4	

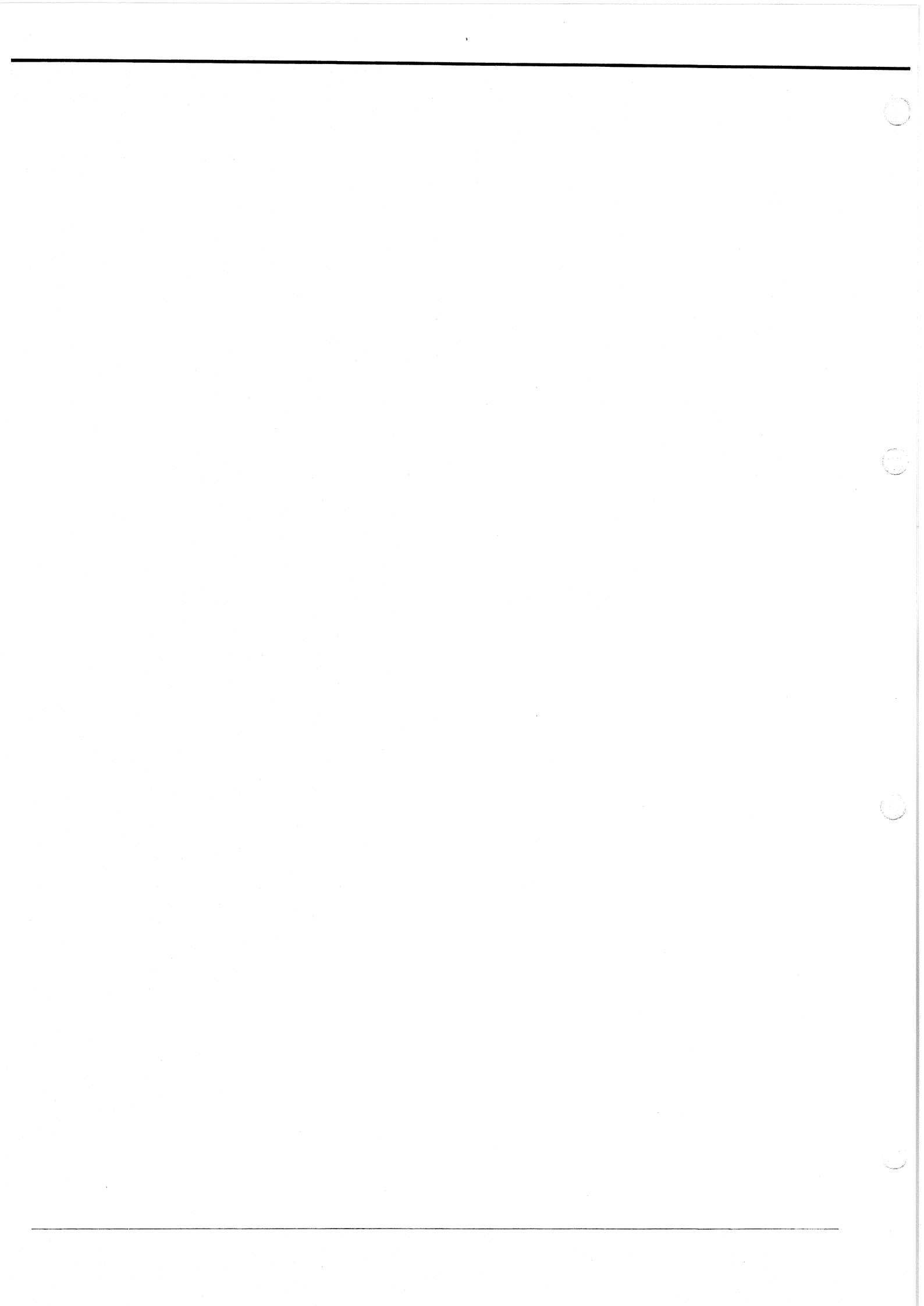



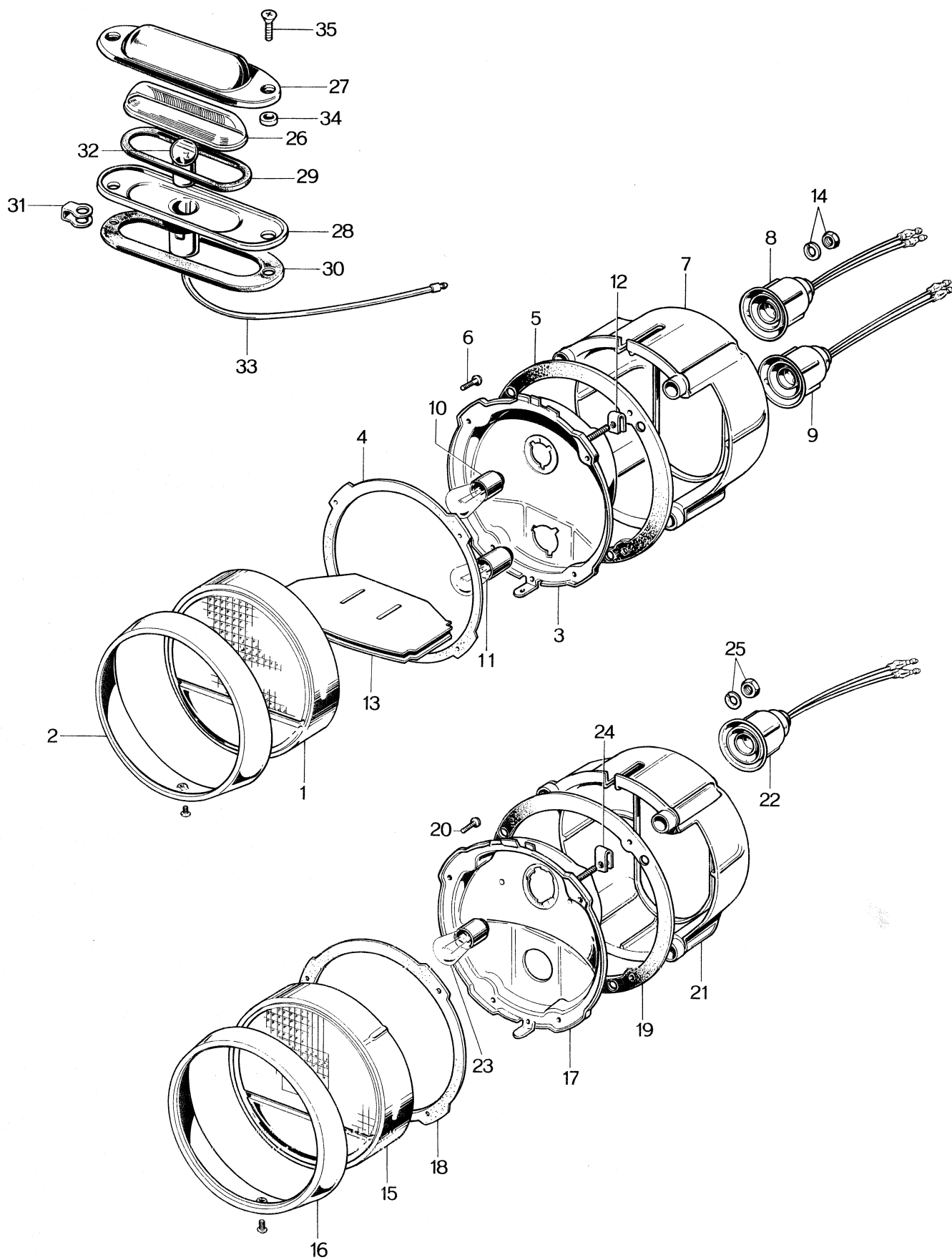

LAMPS (REAR SIDE)

66

No.	Part Number	Description	Q'ty	Remarks
	0820 66 130	REAR COMBINATION LAMP No. 1 (R)	1	
	2325 66 130	REAR COMBINATION LAMP No. 1 (R)	1	<i>not in effect yet</i>
	2/25 66 130	Rear (With E Mark) Comb. Lamp No. 1 (R), Red & Amber	1	
	0820 66 150	REAR COMBINATION LAMP No. 1 (L)	1	
	2325 66 150	REAR COMBINATION LAMP No. 1 (L)	1	<i>not in effect yet</i>
	2/25 66 150	Rear (With E Mark) Comb. Lamp No. 1 (L), Red & Amber	1	
1	0820 66 131	Globe (R)	1	
	2/25 66 131	" " Red & Amber	1	
	0820 66 151	Globe (L)	1	
	2/25 66 151	" " Red & Amber	1	
2	0820 66 132	Brim (R)	1	
	2325 66 132	Brim (R)	1	<i>not in effect yet</i>
	0820 66 152	Brim (L)	1	
	2325 66 152	Brim (L)	1	<i>not in effect yet</i>
3	0820 66 133	Body (R)	1	
	2325 66 133	Body (R)	1	<i>not in effect yet</i>
	0820 66 153	Body (L)	1	
	2325 66 153	Body (L)	1	<i>not in effect yet</i>
4	0820 66 134	Seal Rubber (R)	1	
	0820 66 154	Seal Rubber (L)	1	
5	0820 66 135	Seat Rubber	2	
6	0820 66 136	Screw, Globe fix.	8	
7	0820 66 137	Lamp Cover	2	
8	0820 66 138	Socket, Tail Stop use	2	
9	0820 66 159	Socket, Reverse Lamp use	2	
10	0223 66 037	Bulb, 12V 25W / 8W	2	
	99701 4215	Bulb	2	
11	0223 66 174	Bulb, 12V 25W	2	
	99701 8100	Bulb	2	
12	0820 66 139	Earth Clip	2	

LAMPS (REAR SIDE)

No.	Part Number	Description	Q'ty	Remarks
13	0820 66 141	Shade	2	
14	99906 0500	Nut, Lamp fix.	6	
	99952 0500	Plain Washer	6	
	0820 66 170A	REAR COMBINATION LAMP No.2 (R)	1	
	2325 66 170	REAR COMBINATION LAMP No.2 (R) (With E Mark)	1	<i>not in effect yet</i>
	0820 66 190A	REAR COMBINATION LAMP No.2 (L)	1	
	2325 66 190	REAR COMBINATION LAMP No.2 (L) (With E Mark ^{mark})	1	<i>not in effect yet</i>
15	0820 66 171	Globe (R)	1	
	2325 66 171	Globe (R) (With E Mark)	1	<i>not in effect yet</i>
	0820 66 191	Globe (L)	1	
	2325 66 191	Globe (L) (With E Mark)	1	<i>not in effect yet</i>
16	0820 66 172	Brim (R)	1	
	2325 66 172	Brim (R)	1	<i>not in effect yet</i>
	0820 66 192	Brim (L)	1	
	2325 66 192	Brim (L)	1	<i>not in effect yet</i>
17	0820 66 173A	Body (R)	1	
	2325 66 173	Body (R)	1	<i>not in effect yet</i>
	0820 66 193A	Body (L)	1	
	2325 66 193	Body (L)	1	<i>not in effect yet</i>
18	0820 66 174	Seal Rubber	2	
19	0820 66 175	Seat Rubber	2	
20	0820 66 136	Screw, Lamp Globe fix.	8	

LAMPS (REAR SIDE)

66

No.	Part Number	Description	Q'ty	Remarks
21	0820 66 137	Lamp Cover	2	
22	0820 66 178	Socket & Cord	2	
23	0223 66 037 99701 4215	Bulb, 12 V 25W / 8W	2	
24	0820 66 139	Earth Clip	2	
25	99906 0500	Nut, Lamp fix.	6	
	99952 0500	Plain Washer	6	
	0259 66 210	LICENCE LAMP	1	
26	0223 66 211	Globe	1	
27	0259 66 212	Cover	1	
28	0223 66 213	Body	1	
29	0223 66 214	Packing	1	
30	0223 66 215	Packing	1	
31	0118 13 432	Earth Clip	1	
32	0106 66 063	Bulb, 12 V 8W	1	
33	0223 66 218	Cord	1	
34	0613 66 217	Rubber Bush	2	
35	0259 66 219	Screw	2	



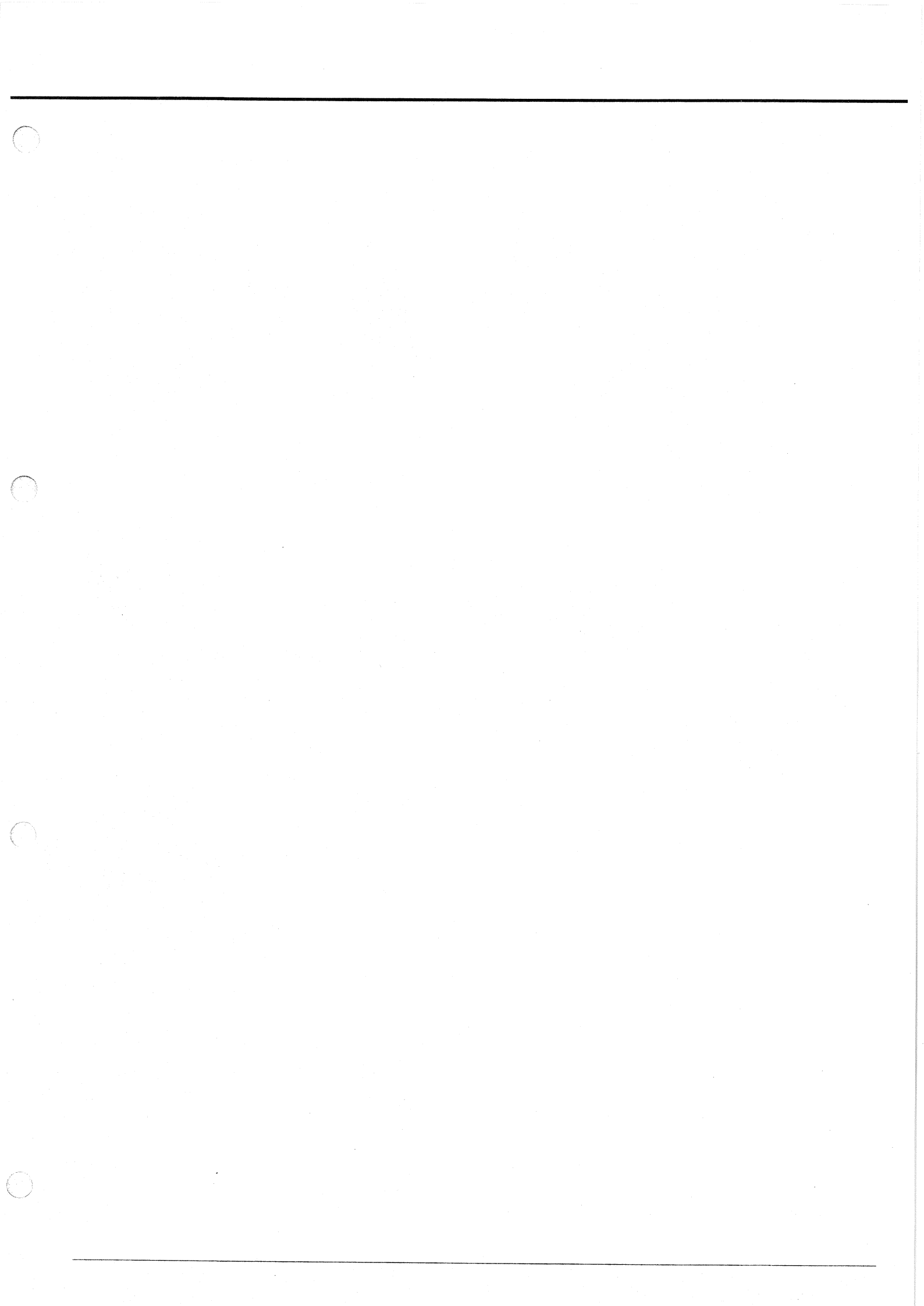

66 ELECTRIC EQUIPMENT (BODY)

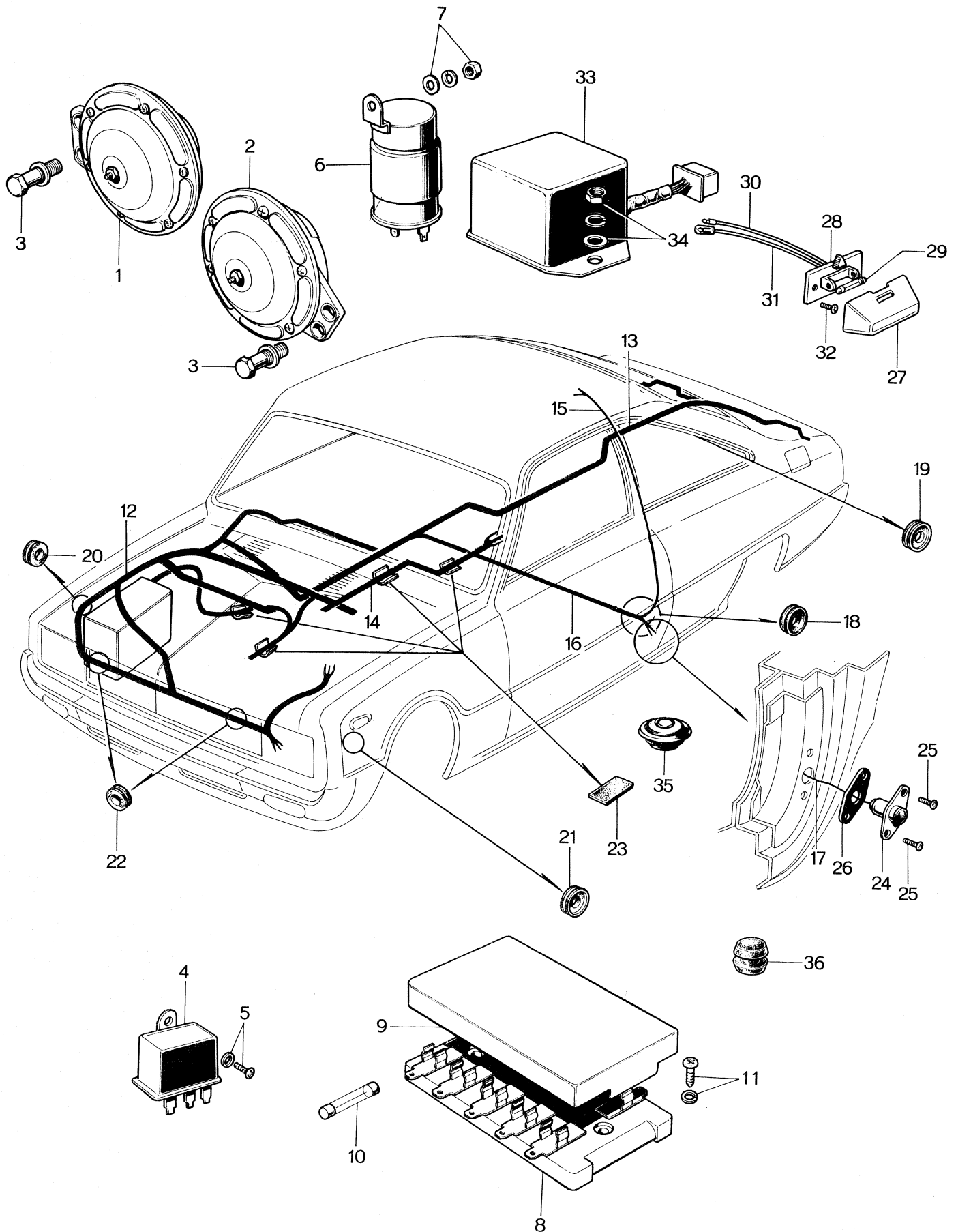

ELECTRIC EQUIPMENT (BODY)



No.	Part Number	Description	Q'ty	Remarks
1	0263 66 420	Electric Horn, High Tone use	1	
2	0263 66 430	Electric Horn, Low Tone use	1	
3	908047 8 25	Set Bolt, Horn fix.	4	
4	0259 66 438	Horn Relay	1	
5	99863 0512	Tapping Screw, Horn Relay fix.	1	
	99952 0500	Plain Washer	1	
6	2113 66 470	Flasher Unit	1	
7	99906 0500	Nut, Flasher Unit fix.	1	
	99952 0500	Plain Washer	1	
	99971 0500	Spring Washer	1	
	2113 66 490	FUSE BOX Ass'y Cartridge Type	1	
8	2113 66 491	Body	1	
9	2113 66 492	Cover	1	
10	0813 66 498	Cartridge Fuse, 15A	3	
	2981 66 496	Cartridge Fuse, 20A	1	
	0813 66 499	Cartridge Fuse, 30A	1	
11	908332 5 16	Set Screw, Fuse Box fix.	2	
12	2325 66 600	Wire Harness (Frt.)	1	
13	2113 66 660A <i>2113 66 660B</i>	Wire Harness (Rr.)	1	<i>NO. 103096 - 0 498</i>
14	0259 66 650	Wire Harness, Back Lamp	1	
15	0256 66 731	Cord, Room Lamp	1	
16	2158 66 731	Cord, Room Lamp	1	
17	0259 66 733	Cord, Door Switch	2	

ELECTRIC EQUIPMENT (BODY)

No.	Part Number	Description	Q'ty	Remarks
18	0114 43 625	Cord Protector, Room Lamp	1	
19	0111 41 692	Cord Protector, Licence Lamp	1	
20	0259 66 686	Cord Protector, Wire Harness (Frt.)	1	
21	0820 67 151	Cord Protector, Side Marker Lamp	2	
22	0259 66 685	Cord Protector, Wire Harness (Frt.)	2	
23	0208 66 949	Protector Pad, Wire Harness	7	
24	0209 66 820	Door Switch	2	
25	99864 0412	Tapping Screw, Door Switch fix.	4	
26	0209 66 821	Adjust Washer, Selective use	2	
	0223 66 290	ROOM LAMP	1	
27	0223 66 291	Globe	1	
28	0223 66 292	Body	1	
29	0114 66 154	Bulb, 12V 5W	1	
30	0223 66 295	Cord, Room Lamp + Side	1	
31	0223 66 296	Cord	1	
32	99863 0412	Tapping Screw, Room Lamp fix.	2	
33	2113 60 910	Dimmer & Flasher Relay	1	
34	99906 0500	Nut, Relay fix.	2	
	99971 0500	Spring Washer	2	
	99952 0500	Plain Washer	2	
35	0222 66 911	Antenna Hole Cover	1	
36	0200 54 265	Cover Stop Rubber, Antenna use	1	
	237 66 640	Wire Harness, Ignition (Steering Lock use)	1	



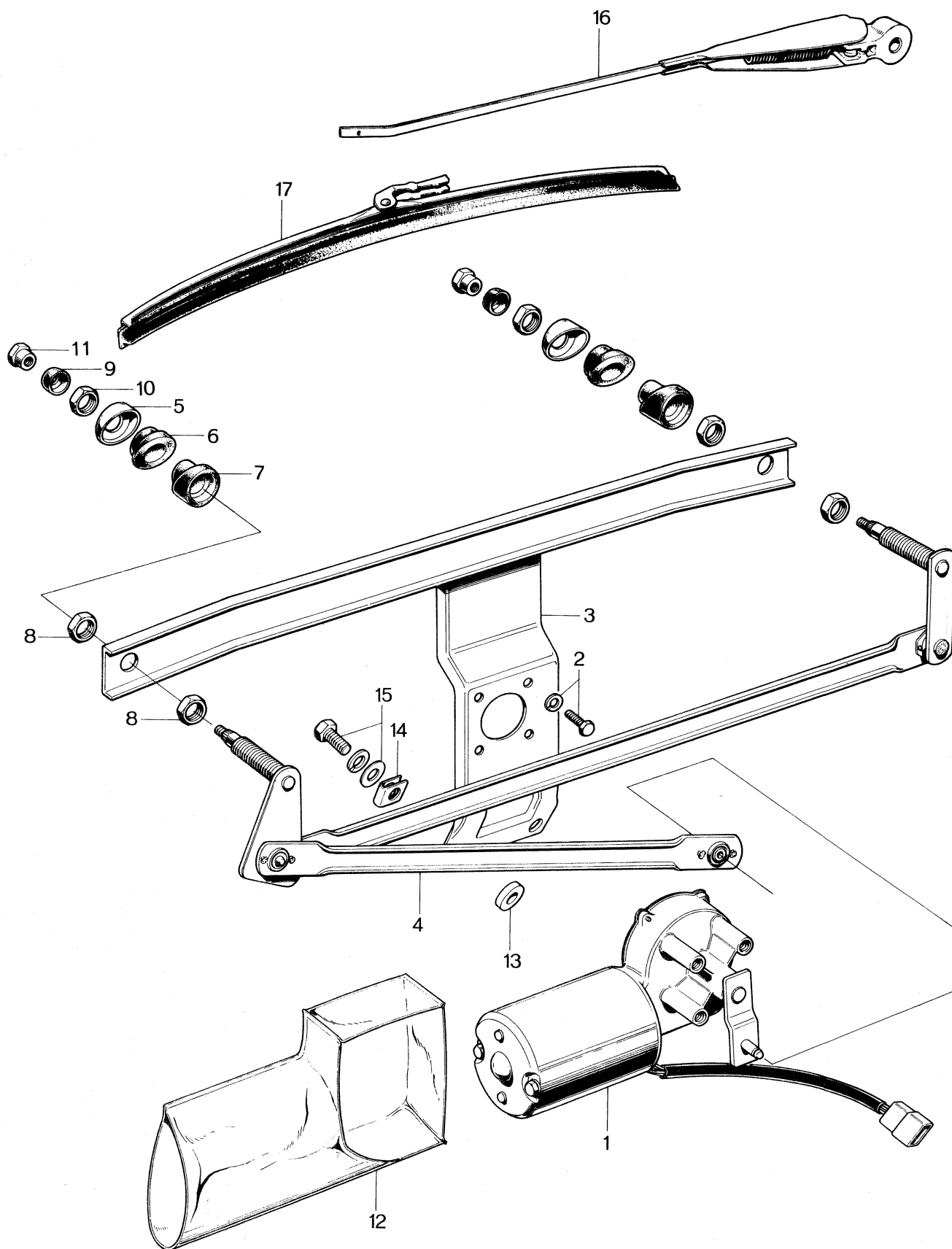

WINDSHIELD WIPER

66

No.	Part Number	Description	Q'ty	Remarks
	2158 66 370A	WINDSHIELD WIPER Ass'y	1	
1	2158 87 117	Motor Ass'y	1	
2	99806 0510	Bolt	4	
	99971 0500	Spring Washer	4	
3	2158 87 131	Wiper Frame	1	
4	2158 87 138	Wiper Link	1	
5	0259 87 131	Decoration Cap	2	
6	0259 87 132	Bush, Outer	2	
7	0259 87 133	Bush, Inner	2	
8	0259 87 134	Nut	4	
9	0212 66 371	Cap	2	
10	0212 66 372	Nut	2	
11	0820 87 140	Setting Nut	2	
12	2158 87 139	Motor Cover	1	
13	0604 66 393	Spacer	2	
14	0118 13 432	Clip	1	
15	99806 0616	Bolt	2	
	99971 0600	Spring Washer	2	
	99952 0600	Plain Washer	2	
16	2113 66 366	Wipper Arm (With Fin) (Option)	1	
	2158 66 366A	Wiper Arm	2	From Car No. 1 ~ 103383
	2158 66 366B	Wiper Arm	2	Car No. 103384 ⁶⁹ / ₉ ~ O ※
17	0259 66 367	Wiper Blade	2	



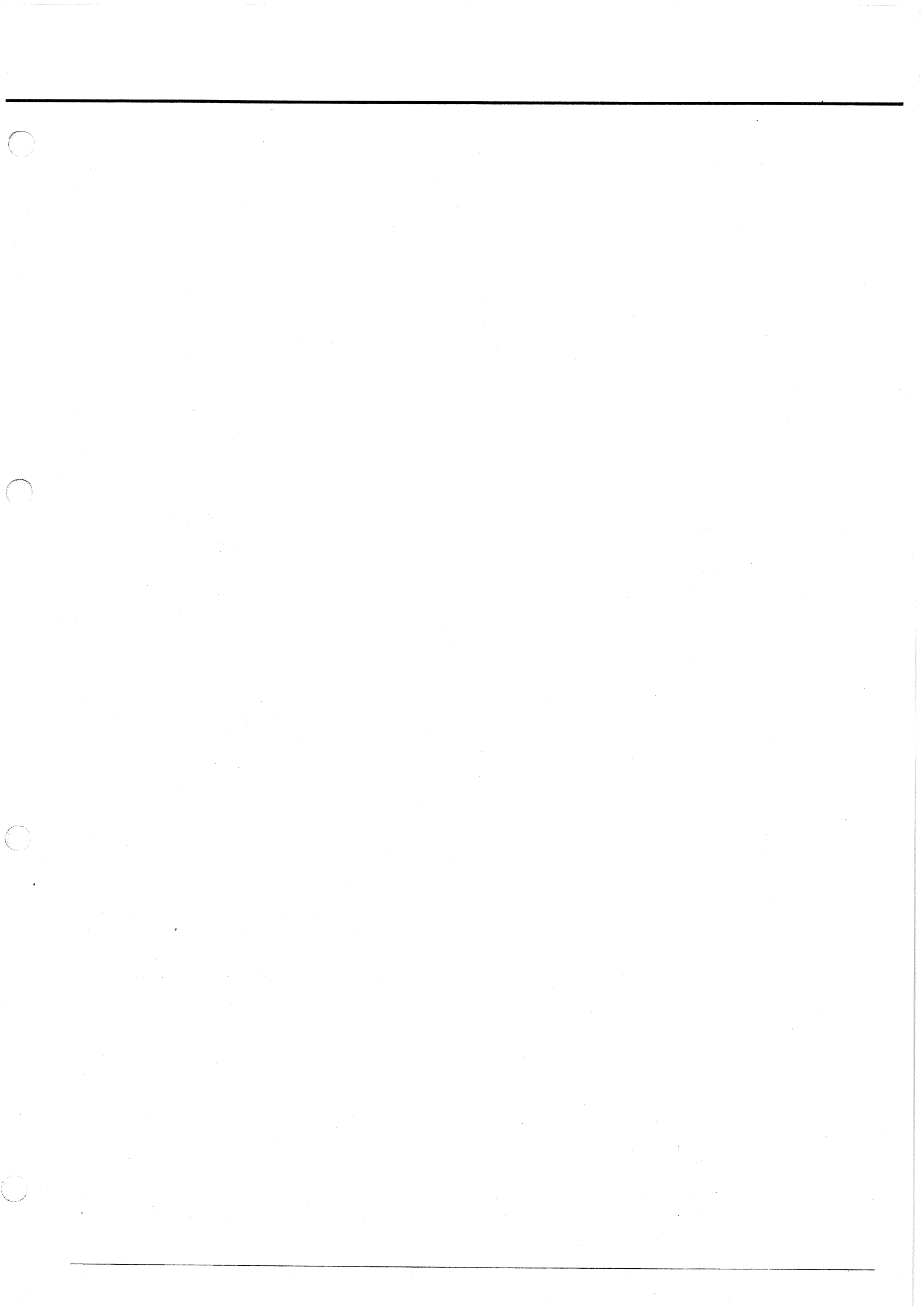

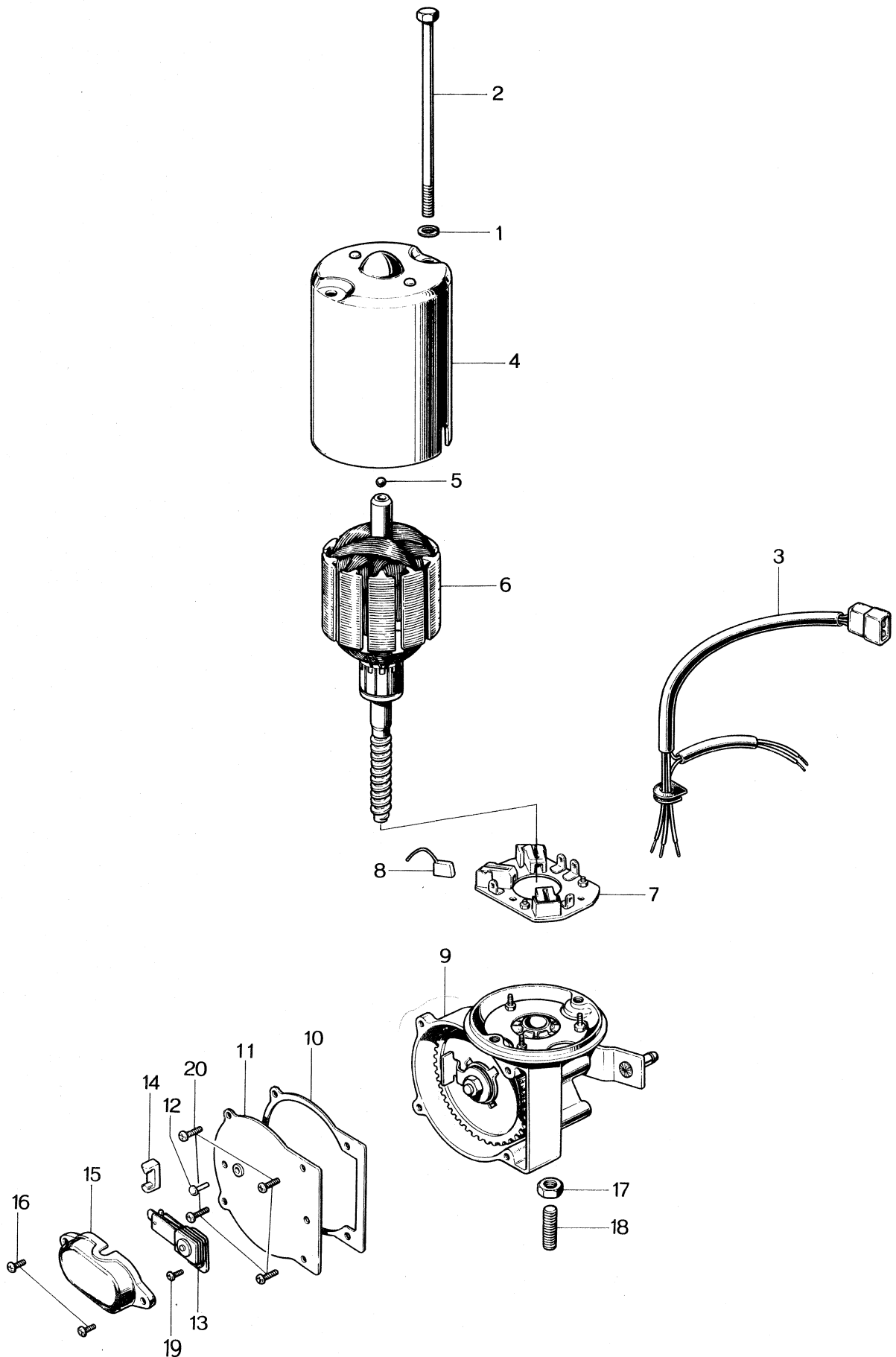

WIPER MOTOR

87

No.	Part Number	Description	Q'ty	Remarks
	2158 87 117	MOTOR Ass'y	1	
1	0259 87 110	Spring Washer	2	
2	0259 87 111	Rod	2	
3	0259 87 112	Wire Harness	1	
4	0259 87 109	Stator Yoke	1	
5	0259 87 107	Ball Bearing	2	
6	0259 87 108	Rotor	1	
7	0259 87 101	Brush Holder	1	
8	0259 87 106	Brush	3	
9	2158 87 102	Gear Box	1	
10	0259 87 103	Packing	1	
11	0259 87 104	End Plate	1	
12	0259 87 117	Push Pin	1	
13	0259 87 118	Terminal	1	
14	0259 87 116	Terminal Block	1	
15	0259 87 113	Switch Cover	1	
16	0259 87 114	Screw	2	
17	0259 87 119	Nut	1	
18	0259 87 120	Thrust Screw	1	
19	0259 87 115	Screw	1	
20	0259 87 105	Screw	4	



.

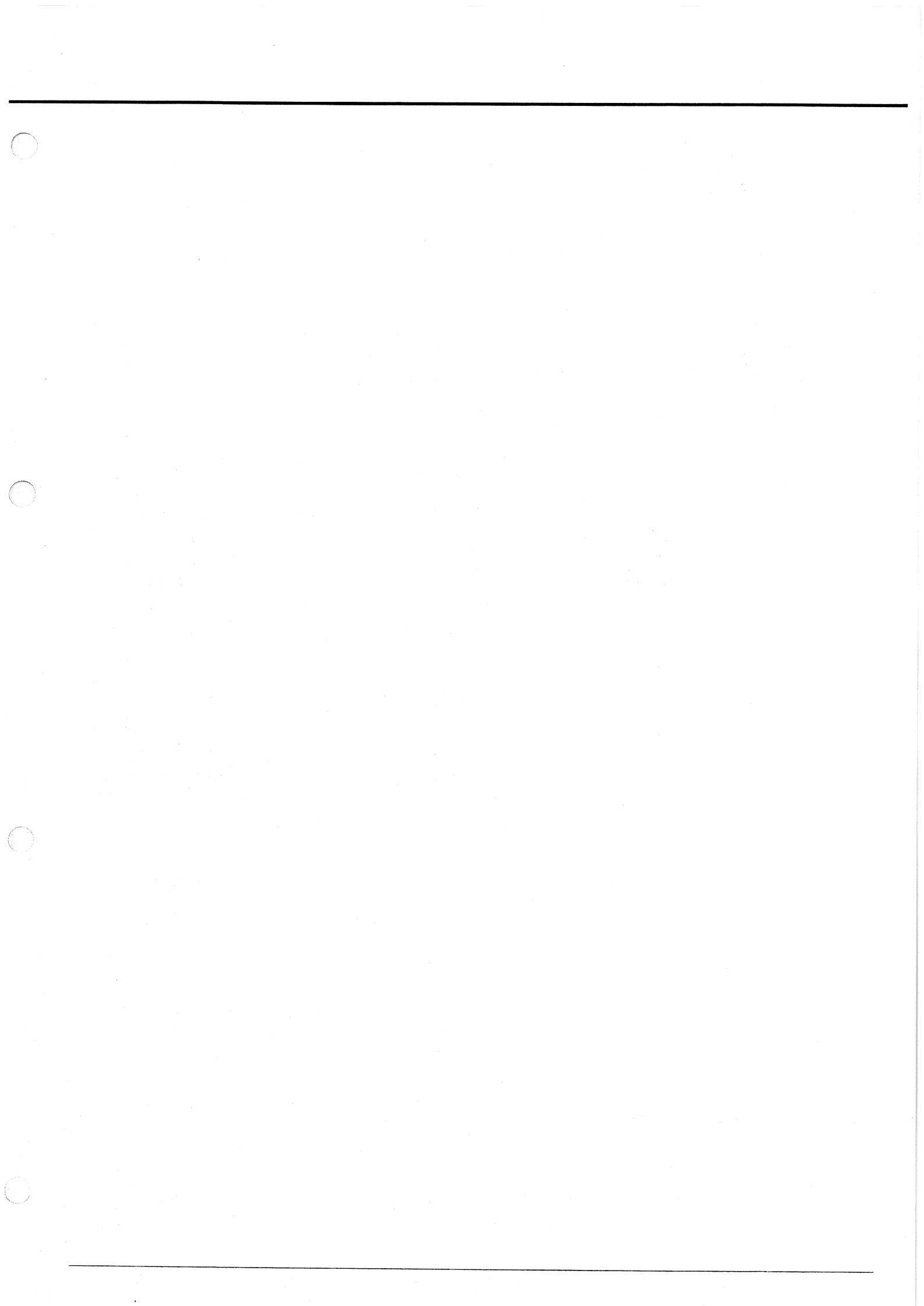

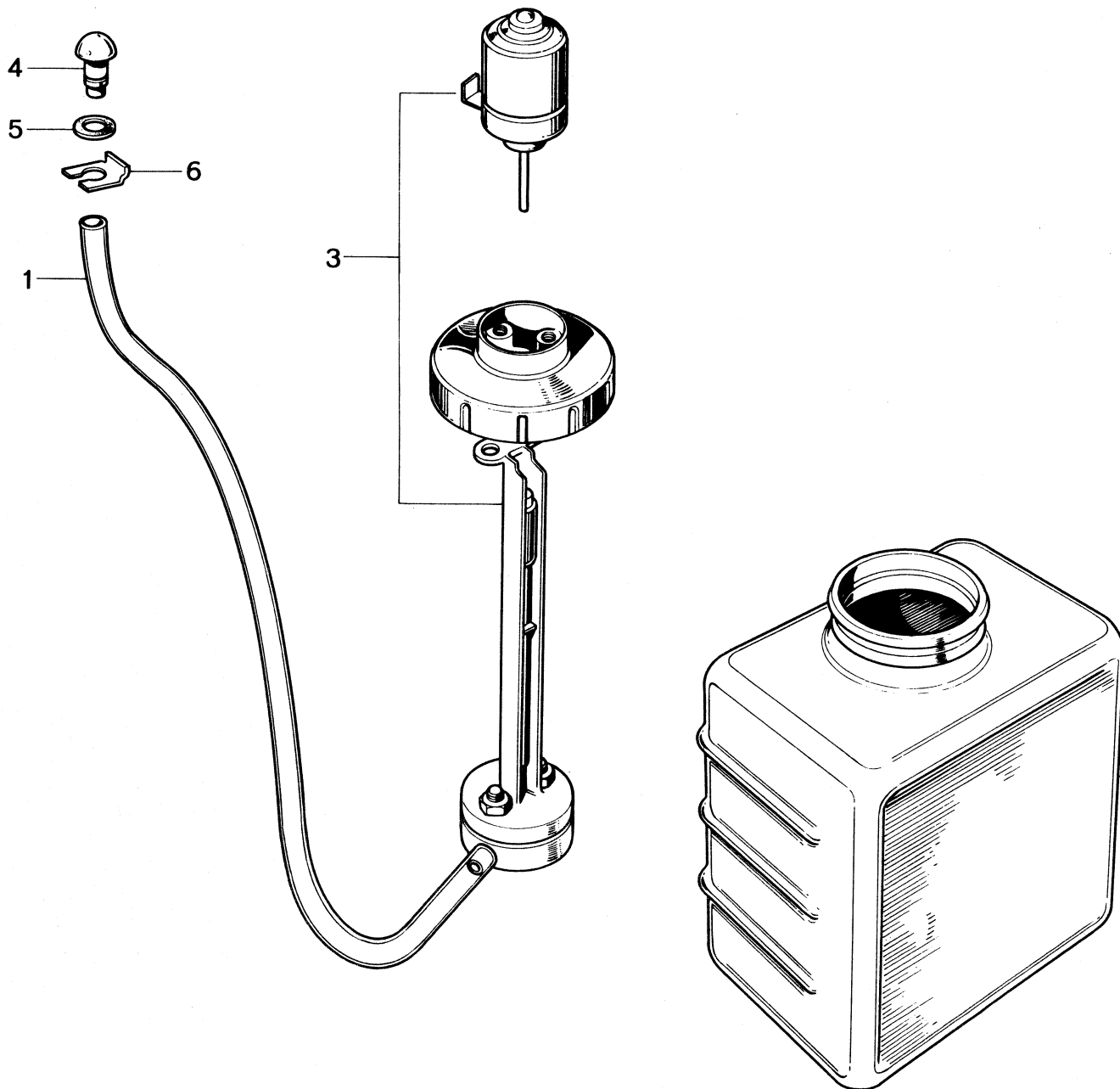

SCREEN WASHER

66

No.	Part Number	Description	Q'ty	Remarks
	0259 66 860	SCREEN WASHER SET	1	
1	0872 66 861	Pipe	1	
2	0259 66 870	Washer Tank Ass'y	1	
3	0259 66 880	Cap Ass'y	1	
4	0259 66 900A	Washer Nozzle	1	
5	0259 66 905	Packing	1	
6	0118 41 669	Clip	1	





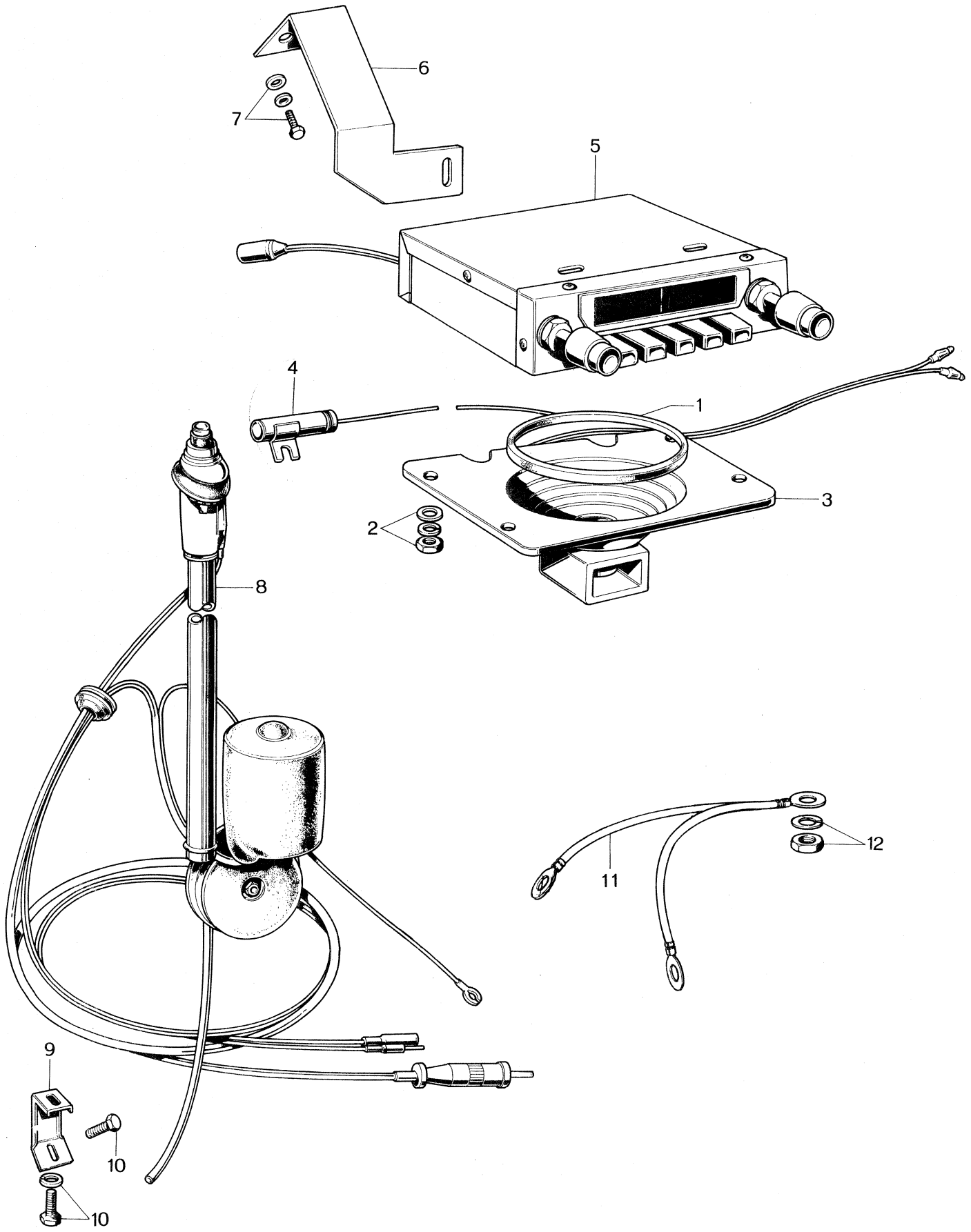

No.	Part Number	Description	Q'ty	Remarks
	0820 66 520A	AUTO RADIO Ass'y (Medium Wave Band)	1	
	2325 66 520	AUTO RADIO Ass'y (Medium & Short Wave Band)	1	
	0820 66 530	AUTO RADIO (Medium Wave Band)	1	
	2325 66 530	AUTO RADIO (Medium & Short Wave Band)	1	
1	0820 66 521A	Partition, Loud Speaker	1	
2	99906 0400	Nut, Loud Speaker fix.	4	
	99952 0400	Plain Washer	4	
	99971 0400	Spring Washer	4	
3	0820 66 538	Loud Speaker	1	
4	0209 66 542	Condenser	1	
5	0820 66 531A	Tuner	1	
	2325 66 531	Tuner	1	
6	0820 66 532A	Tuner Bracket	1	
	2325 66 532	Tuner Bracket	1	
7	99806 0512	Bolt, Tuner fix.	1	
	99952 0516	Plain Washer	1	
	99971 0500	Spring Washer	1	
8	0820 66 525B	Motor Antenna	1	
9	0820 66 526B	Bracket, Motor Antenna	1	
10	908066 6 10	Set Bolt, Motor Antenna	2	
11	0259 66 585	Earth Wire	2	
12	99906 0600	Nut, Earth Wire	2	
	99971 0600	Spring Washer	2	





CRUSH PAD & TRIM

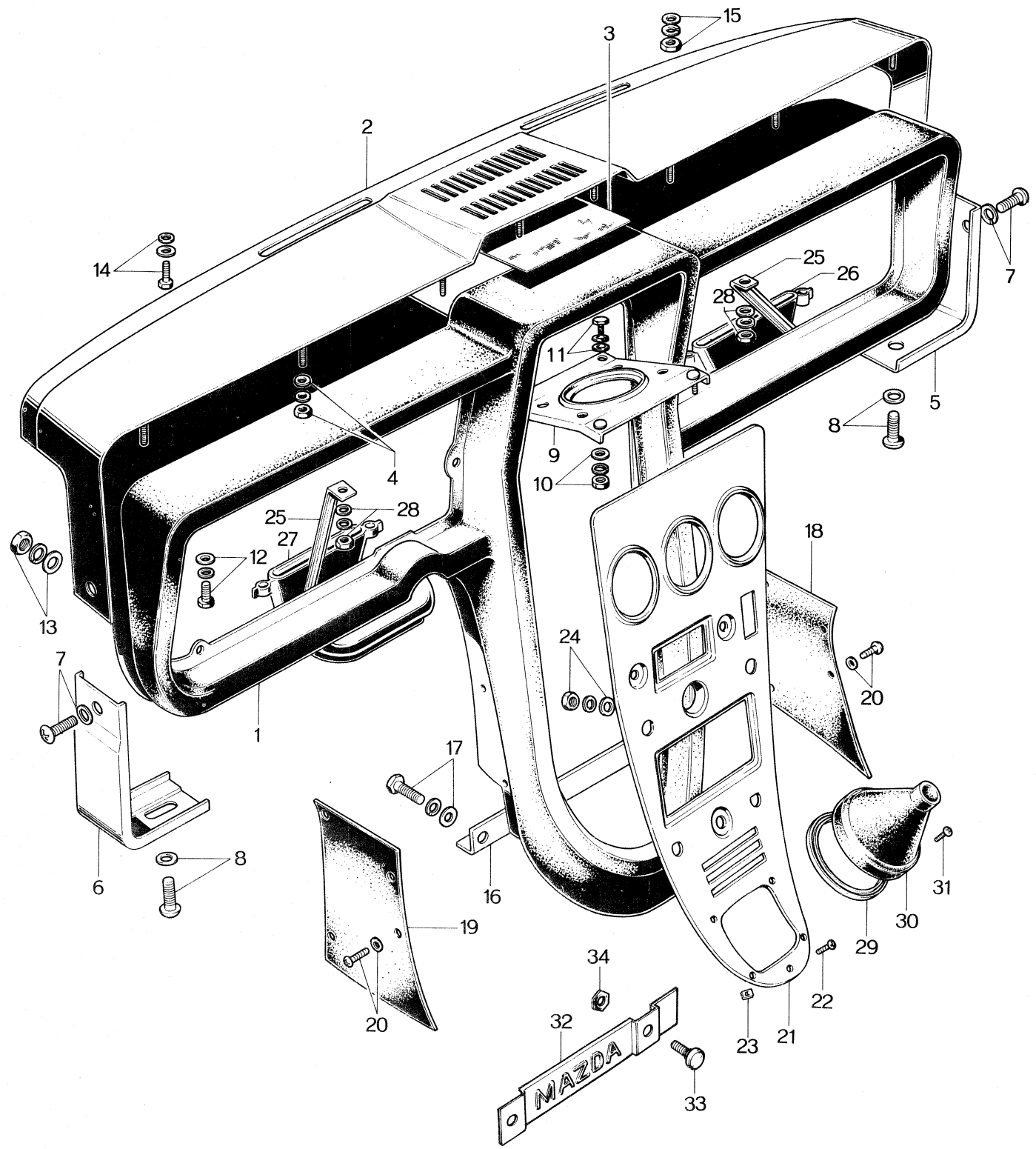

CRUSH PAD & TRIM

55

68

No.	Part Number	Description	Q'ty	Remarks
1	2113 68 020A	Crush Pad	1	
2	0820 68 080A	GARNISH UPPER Ass'y	1	
3	0820 68 085	Cover Cloth	1	
4	99971 0400	Spring Washer, Garnish Upper Side fix.	8	
	99906 0400	Nut	10	
	99952 0412	Plain Washer	10	
5	0820 68 121A	Garnish Lower (R)	1	
6	0820 68 122A	Garnish Lower (L)	1	
7	908374 4 16B	Set Screw, Garnish Upper fix.	2	
8	908641 4 16B	Set Screw, Garnish Lower fix.	2	
9	0820 55 120A	Bracket, Loud Speaker	1	
10	99906 0500	Nut, Loud Speaker Bracket fix.	2	
	99971 0500	Spring Washer	2	
	99952 0500	Plain Washer	2	
11	99805 0514	Bolt, Loud Speaker Bracket fix.	2	
	99952 0516	Plain Washer	2	
	99971 0500	Spring Washer	2	
12	99806 0818	Bolt, Crush Pad+Body fix.	2	
	99971 0800	Spring Washer	2	
	99952 0822	Plain Washer	2	
13	99906 0800	Nut, Crush Pad+Body fix.	2	
	99971 0800	Spring Washer	2	
	99952 0822	Plain Washer	2	

55

68

CRUSH PAD & TRIM

No.	Part Number	Description	Q'ty	Remarks
14	99805 0514	Bolt, Garnish+Body fix.	3	
	99952 0516	Plain Washer	3	
	99971 0500	Spring Washer	3	
15	99906 0500	Nut, Garnish+Body fix.	4	
	99971 0500	Spring Washer	4	
	99952 0516	Plain Washer	4	
16	0820 55 021A	Adjust Channel	1	
17	99806 ^{05/4} 0512	Bolt, Adjust Channel	4	
	99952 ^{05/6} 0516	Plain Washer	4	
	99971 0500	Spring Washer	4	
18	^{2/13 68/30B} 0820 68 130C	Trim Ass'y (R)	1	
19	^{2/13 68/40B} 0820 68 140C	Trim Ass'y (L)	1	
20	99967 0400B	Washer, Trim fix.	8	
	99862 0416	Tapping Screw	8	
21	0820 55 230A	Console Plate	1	
22	99862 0516C	Screw, Console fix.	1	
23	99896 0500	Speed Nut, Console fix.	1	
24	99906 0500	Nut, Console fix.	4	
	99952 0516	Plain Washer	4	
	99971 0500	Spring Washer	4	
25	0820 55 030A	Bracket, Defroster Nozzle	2	
26	0820 55 981A ^{0820 55 981B X}	Defroster Nozzle (R)	1	no. 96222 - 0 6/6
27	0820 55 982A ^{0820 55 982B X}	Defroster Nozzle (L)	1	no. 96222 - 0 6/6
28	99906 0500	Nut, Nozzle fix.	8	
	99952 0516	Plain Washer	8	
	99971 0500	Spring Washer	8	

CRUSH PAD & TRIM

55

68

No.	Part Number	Description	Q'ty	Remarks
29	0820 68 551	Boot Ring	1	
30	0820 68 560	Boot, Change Lever	1	
31	99833 0410	Screw, Boot Ring fix.	4	
32	2113 55 951	Ornament, Tuner	1	
33	0222 66 865	Bolt	2	
34	99913 0600	Pal Nut	2	



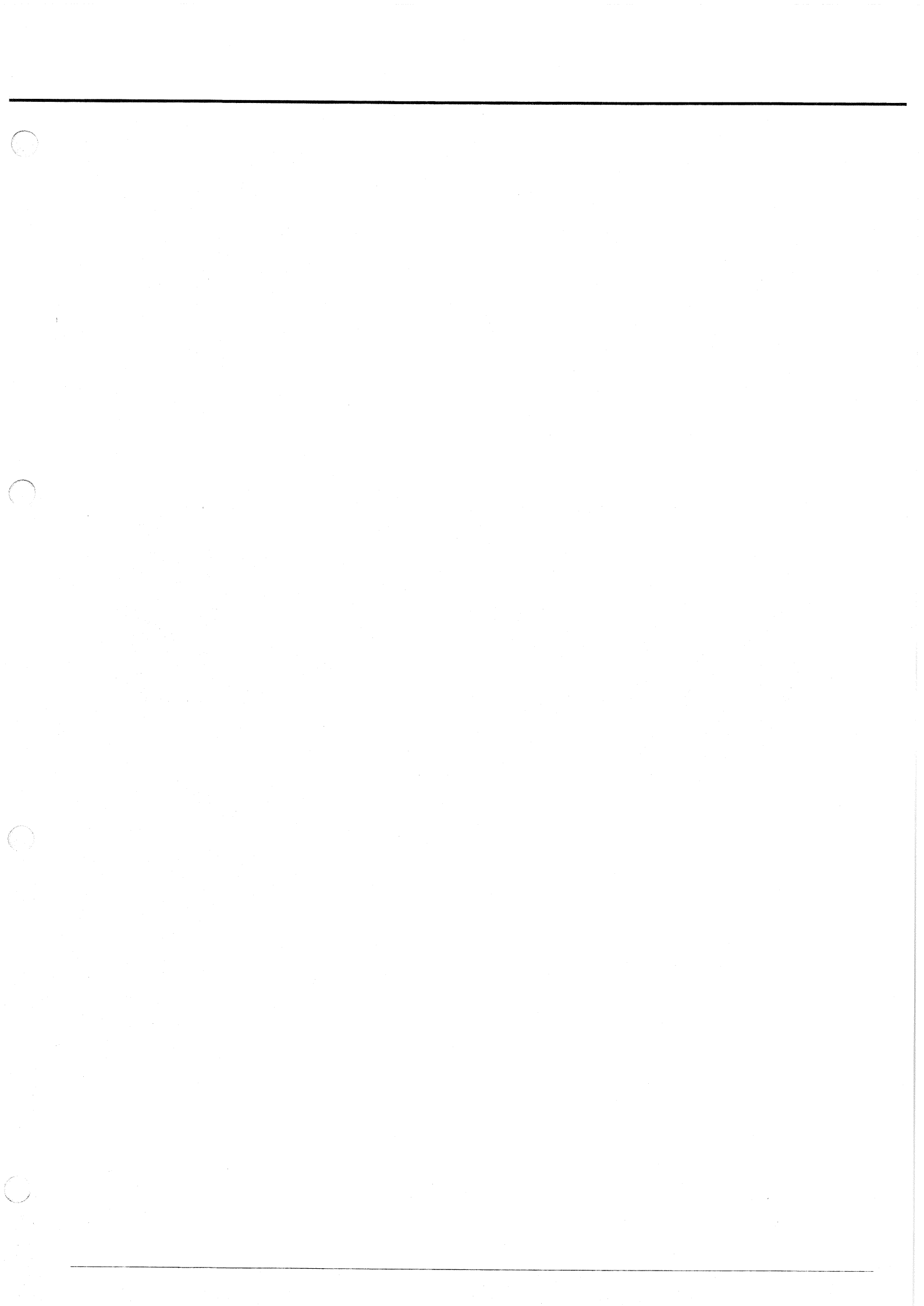

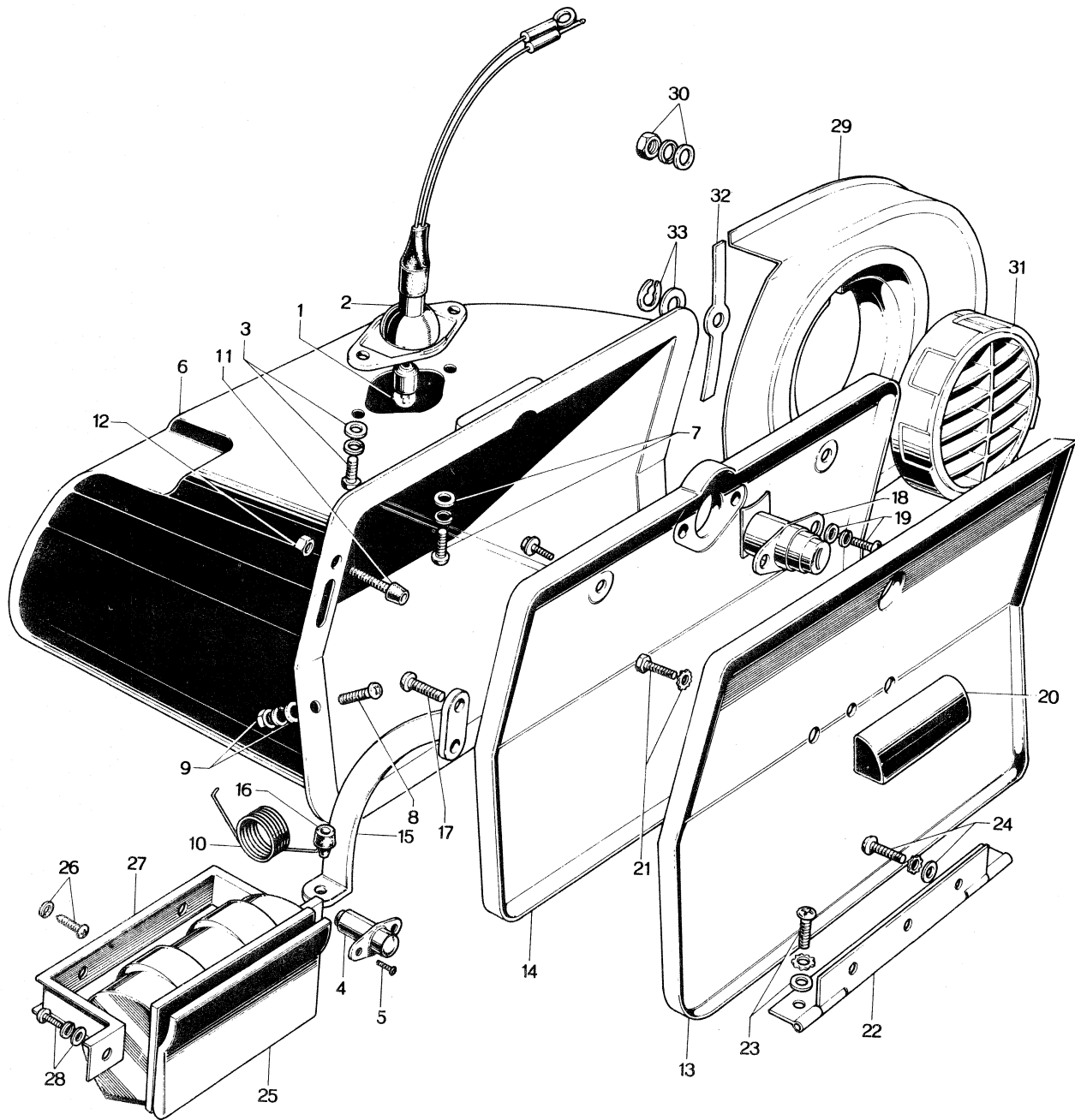

GLOVE POCKET

55**68**

No.	Part Number	Description	Q'ty	Remarks
	0820 66 940A	GLOVE POCKET LAMP	1	
1	0223 55 194	Bulb, 12V 5W	1	
2	0820 66 945A	Socket & Cord	1	
3	99806 0410B	Bolt, Glove Pocket Lamp fix.	2	
	99971 0400B	Spring Washer	2	
	99952 0400B	Plain Washer	2	
4	0820 66 950	Switch, Glove Pocket Lamp	1	
5	99864 0408	Tapping Screw, Lamp Switch fix.	2	
	2113 68 320	GLOVE BOX Ass'y	1	
6	2113 68 331	Glove Box	1	
7	908399 4 12B	Set Screw	4	
8	99832 0412B	Screw	1	
9	99971 0400	Spring Washer, Glove Box fix.	1	
	99952 0400	Plain Washer	1	
	99906 0400	Nut	1	
10	2113 68 334	Spring	1	
11	0820 68 335	Cushion	2	
12	99907 0500	Lock Nut	2	
	2113 68 340	GLOVE BOX LID	1	
13	2113 68 341	Outer Lid	1	
14	2113 68 342	Inner Lid	1	
15	2113 68 343	Stay	1	
16	0110 52 265	Cushion Rubber	1	

55

68

GLOVE POCKET

No.	Part Number	Description	Q'ty	Remarks
17	99832 0410B	Screw, Stay fix.	2	
18	0820 68 370	Key Button	1	
19	908644 408B	Set Screw, Key Button	2	
20	0820 68 354	Lid Handle	1	
21	908644 4 12	Set Screw	2	
22	0820 68 350	Hinge	1	
23	908644 4 10B	Set Screw, Lid fix.	3	
24	99831 0408B	Screw	2	
25	0820 68 180	Ash Tray	1	
26	99834 0416	Set Screw	2	
	99953 0400	Plain Washer	2	
27	0820 55 240	Bracket, Ash Tray	1	
28	908330 5 08	Screw, Ash Tray fix.	1	
29	2113 68 531	Decoration Panel	1	
30	99971 0400	Spring Washer	2	
	99906 0400	Nut	2	
31	0820 55 361	Louver	2	
32	0820 55 362	Plate Spring	2	
33	99575 0400	Snap Ring, Louver	2	
	99952 0600B	Plain Washer	2	



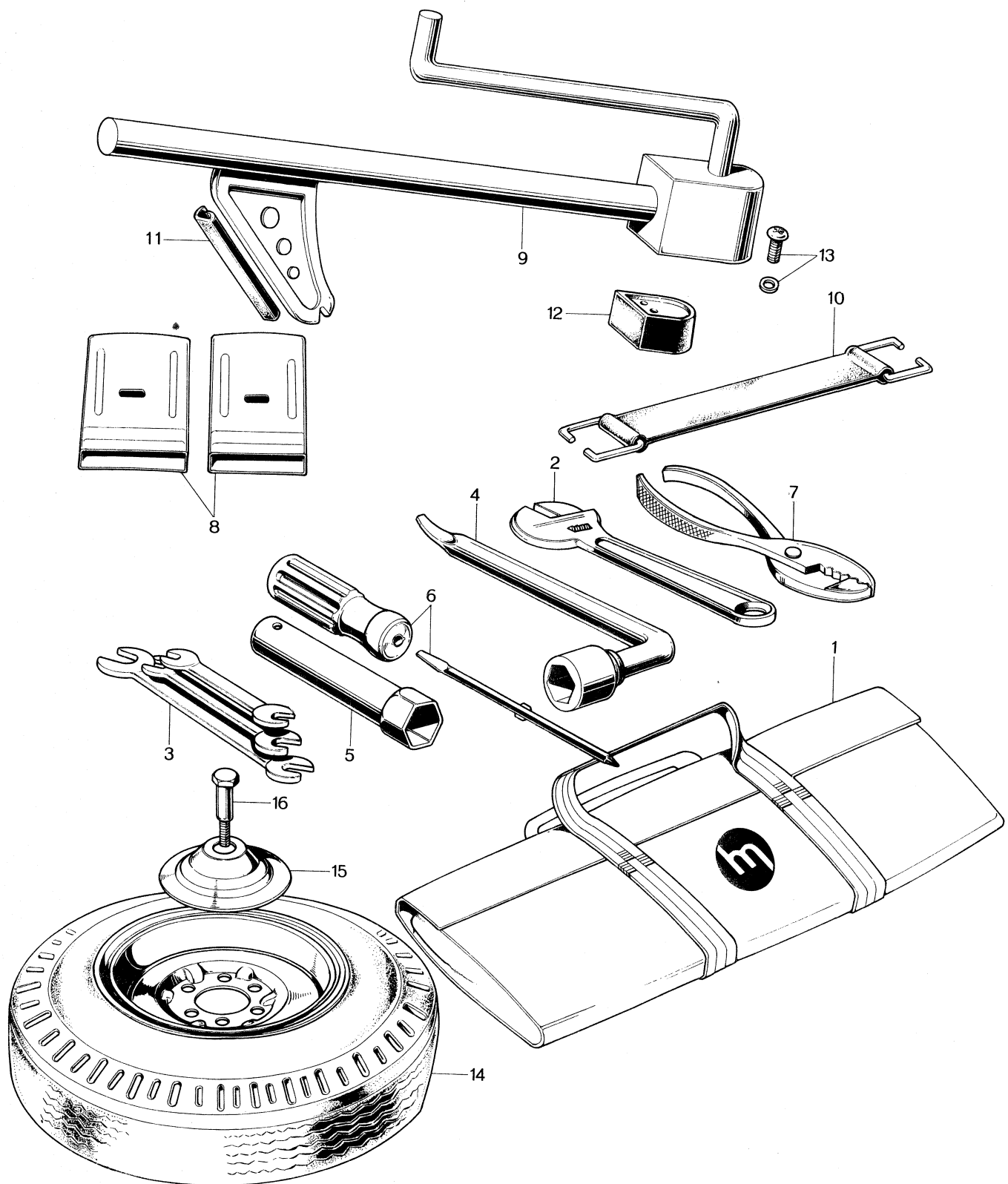

SERVICE TOOLS

68

No.	Part Number	Description	Q'ty	Remarks
	0259 68 660	TOOL Ass'y	1	
1	0259 68 670	Tool Bag	1	
2	0110 68 050	Monkey Wrench	1	
3	⁰²⁴⁹ 0248 68 060	Spanner Set	1	
4	0810 68 070	Box Spanner	1	
5	0603 68 720	Plug Wrench	1	
6	0187 68 110	Driver Set	1	
7	0118 68 180	Plier	1	
8	0208 68 230	Wheel Stopper	2	
9	0259 68 790	Bumper Jack	1	
10	0223 56 950	Jack Clamp	1	
11	0208 56 942	Pad, Jack Holder (Frt.)	1	
12	0208 56 944	Jack Holder (Rr.)	1	
13	908641 5 16	Set Screw, Jack Holder fix.	2	
14	9962 02 1553	155 SR 13 Radial Tire (White Ring)	1	
	9963 01 1553	155 SR 13 Tube	1	
	9965 07 4030	4—J×13 WDC Disc Wheel	1	
15	0259 56 460	Jack Stand	1	
16	0259 56 463	Bolt	1	



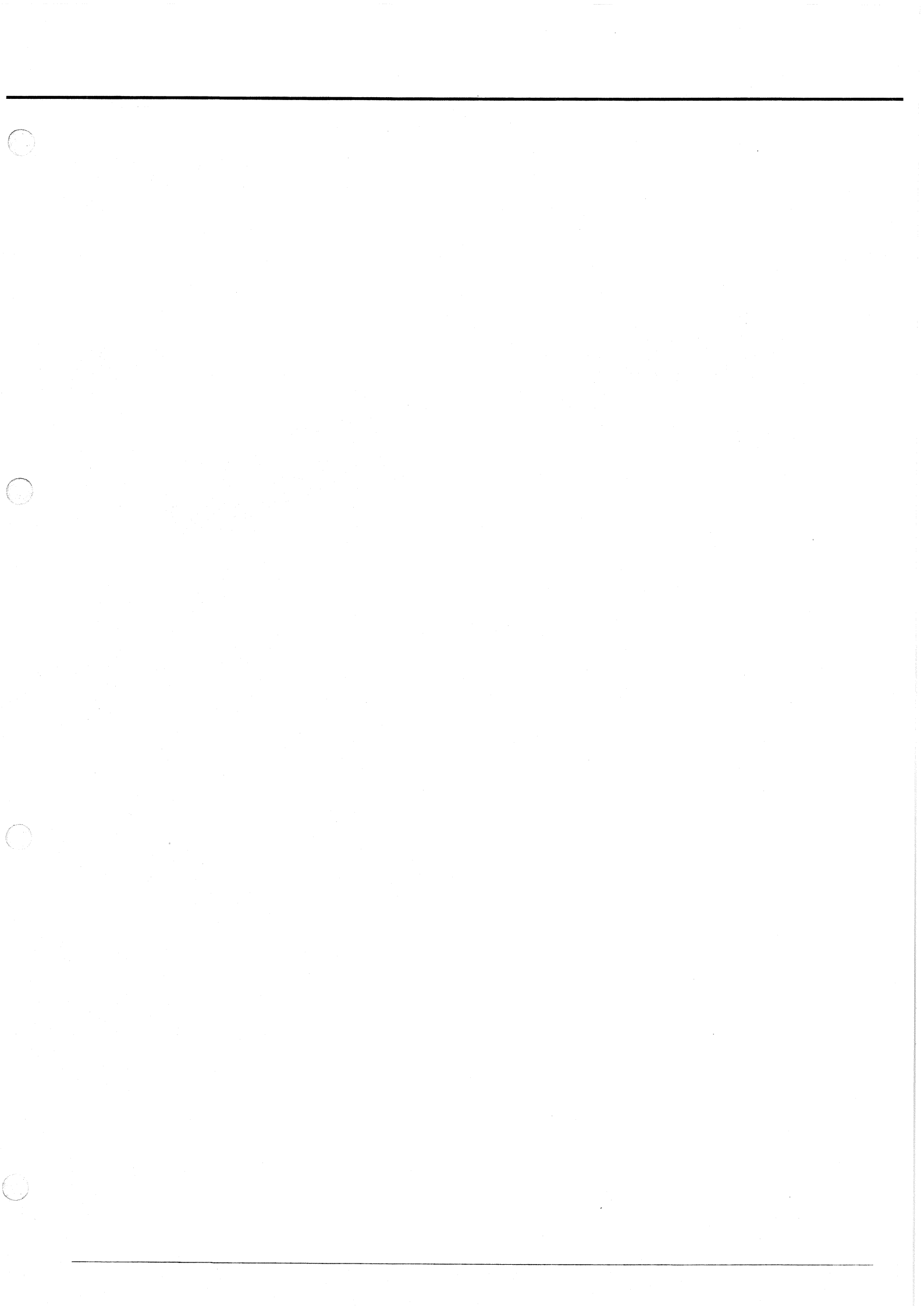

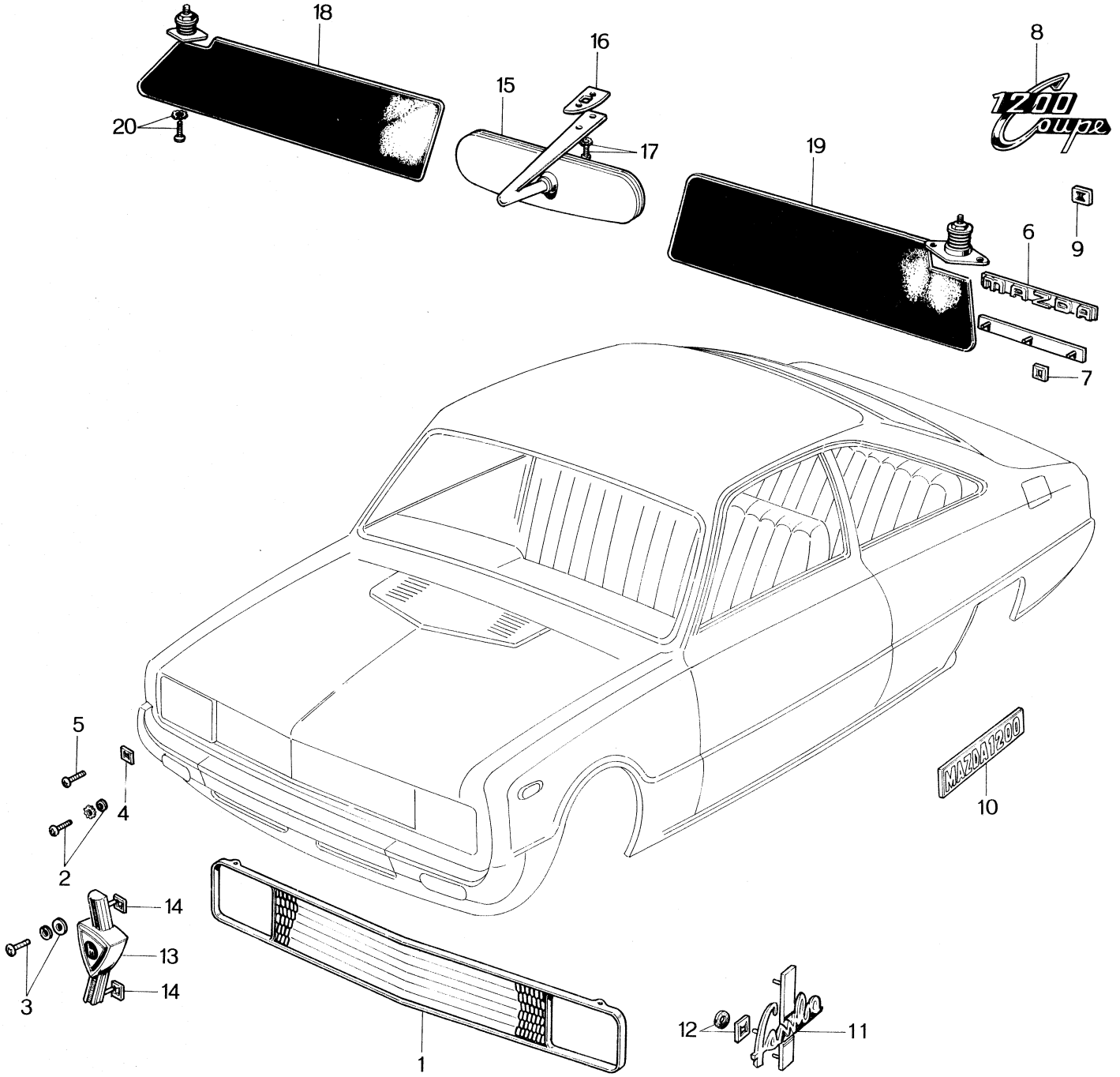

No.	Part Number	Description	Q'ty	Remarks
1	0820 50 510	Radiator Grille Ass'y	1	
2	908331 4 08	Set Screw, Grille Upper Quarter fix.	4	
3	90743 1412	Set Screw, Grille Lower Quarter fix.	3	
4	99896 0400	Spring Nut, Radiator Grille	2	
5	99767 0412	Tapping Screw, Grille fix.	2	
6	0259 69 062	Rear Ornament, (MAZDA)	1	
7	0187 69 049A	Speed Nut	2	
8	0263 69 064	Rear Ornament, (Coupe)	1	
9	99579 3000	Speed Nut, Ornament fix.	3	
10	2160 69 064	Side Ornament, MAZDA 1200	2	2325 (2326)
11	2158 69 064	Side Ornament, Familia	2	(2326)
12	0116 54 552	Packing, Side Name fix.	4	Car No. 1 ~ 107332
	0730 69 057	Packing	4	Car No. 107333 ⁶⁹ / ₈ ~ O
	99578 3000	Speed Nut	6	
13	0820 69 071	Front Emblem	1	
14	99579 3000	Speed Nut, Front Emblem fix.	2	
15	0820 69 170A	Room Mirror	1	
16	0820 69 161	Base, Room Mirror	1	
17	99831 0516	Screw, Room Mirror fix.	2	
	99975 0500	Toothed Washer	2	
18	0820 69 210A	Sun Visor Ass'y (R)	1	
19	0820 69 240A	Sun Visor Ass'y (L)	1	
20	99837 0516C	Screw, Sun Visor fix.	4	
	99975 0500	Toothed Washer	4	



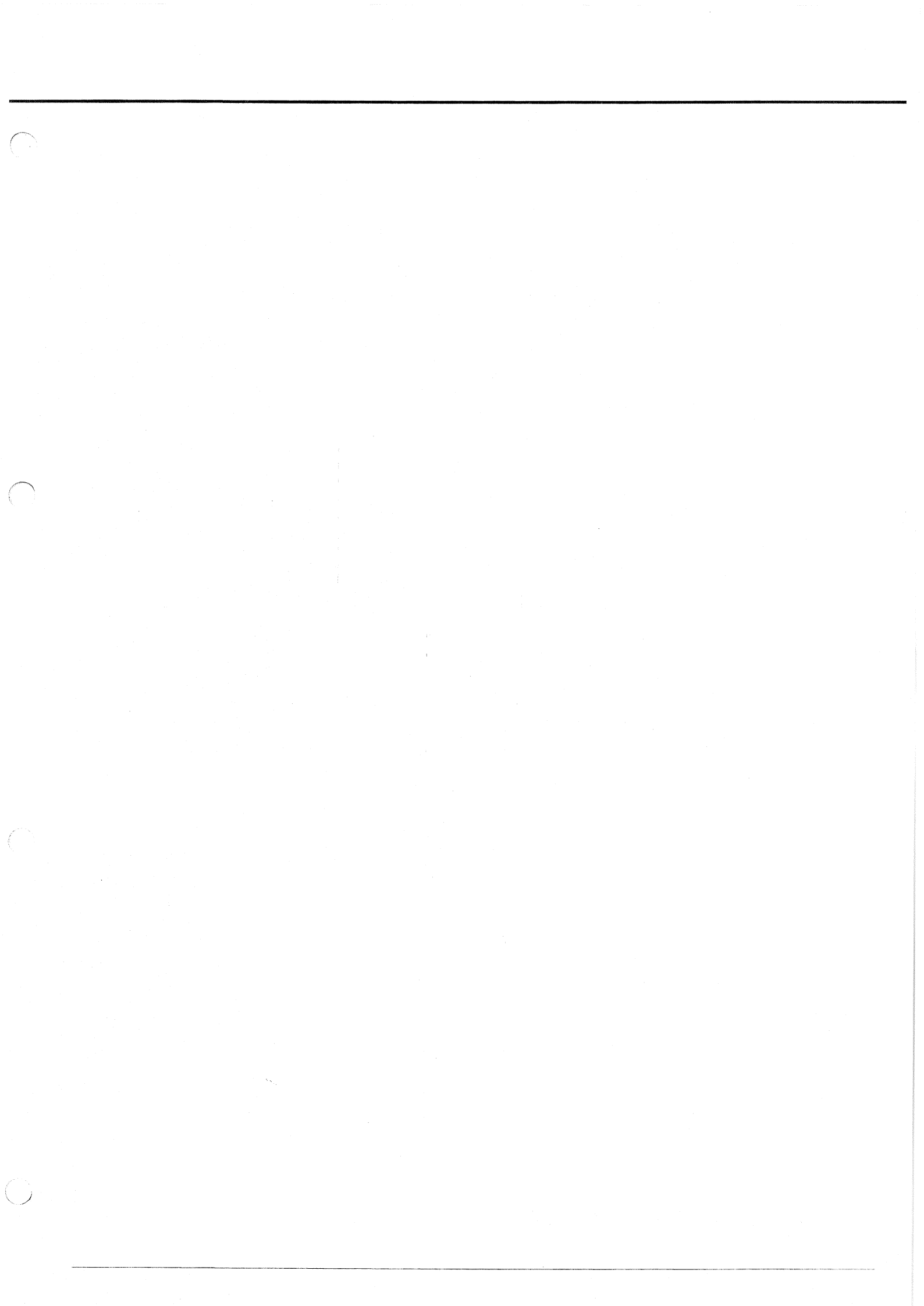

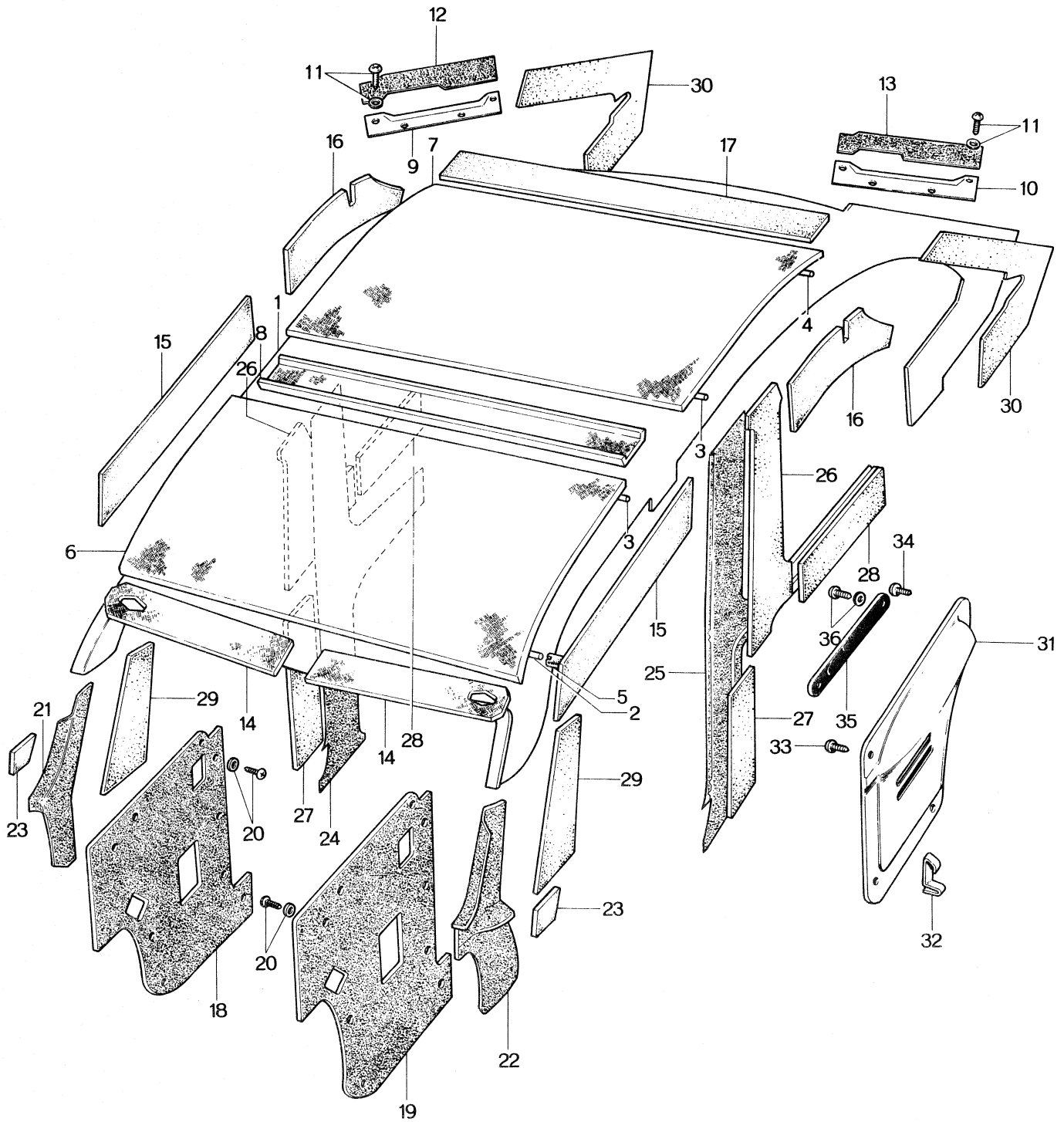

TOP CEILING & TRIM



No.	Part Number	Description	Q'ty	Remarks
	2/13 69 290 2113 69 290A	TOP CEILING	1	No. 100304 ~ 0 69/7 ✓
1	2/13 69 300 2113 69 300A	Top Trim	1	No. 100304 ~ 0 69/7 ✓
2	0820 69 291	Listing Wire No. 1	1	
3	0820 69 292	Listing Wire No. 2	2	
4	0820 69 293	Listing Wire No. 3	1	
5	0208 69 316	Rubber, Listing Wire fix.	3	
6	0208 69 317	Top Insulation No. 1	1	
7	0208 69 318	Top Insulation No. 2	1	
8	0221 69 319	Top Insulation No. 3	1	
9	0820 69 320	Set Plate (R) Ass'y	1	} <i>unnecessary</i>
10	0820 69 330	Set Plate (L) Ass'y	1	
11	99863 0412	Tapping Screw, Set Plate fix.	8	
	99971 0400	Spring Washer	8	
12	0820 69 325	Trim (R)	1	
13	0820 69 335	Trim (L)	1	
14	0820 69 311	Pad No. 1	2	
15	0820 69 312	Pad No. 2	2	
16	0820 69 313	Pad No. 3	2	
17	0820 69 314	Pad No. 4	1	
18	2/13 69 360 2113 69 360A	Front Side Trim (R)	1	No. 92280 - X# 59/6 ✓
19	2/13 69 380 2113 69 380A	Front Side Trim (L)	1	No. 92280 - X# 69/6 ✓
20	99862 0416B	Tapping Screw, Side Trim fix.	14	
	99968 0400B	Washer	14	
21	2113 69 411	Trim (R), Front Pillar	1	

No.	Part Number	Description	Q'ty	Remarks
22	2113 69 421	Trim (L), Front Pillar	1	
23	0820 69 413	Pad, Front Pillar	2	
24	2113 69 460 2113 69 460A	Center Trim (R)	1	1 NO. 10030X ~ 0 69/7
25	2113 69 480 2113 69 480A	Center Trim (L)	1	1 NO. 10030X ~ 0 69/7
26	0820 69 451	Pad No. 1, Center Trim	2	
27	0820 69 452	Pad No. 2, Center Trim	2	
28	0820 69 453 0820 69 453A	Pad No. 3, Center Trim	2	2 NO. 10030X ~ 0 69/7
29	0820 69 414	Pad Upper, Front Pillar	2	
30	0820 69 501 0820 69 501A	Pad, Rear Pillar	2	2 NO. 10030X ~ 0 69/7
31	2113 70 900A	Trim Board (R)	1	
	2113 71 900A	Trim Board (L)	1	
32	0208 58 921	Fastener, Trim Board fix.	8	
33	99862 0416B	Set Screw, Trim Front Side fix.	4	
34	908641 4 20	Set Screw, Trim Rear Side fix.	2	
35	0209 58 861	Pull Handle	2	
36	0209 58 862	Washer, Pull Handle fix.	4	
	99837 0525C	Screw	4	

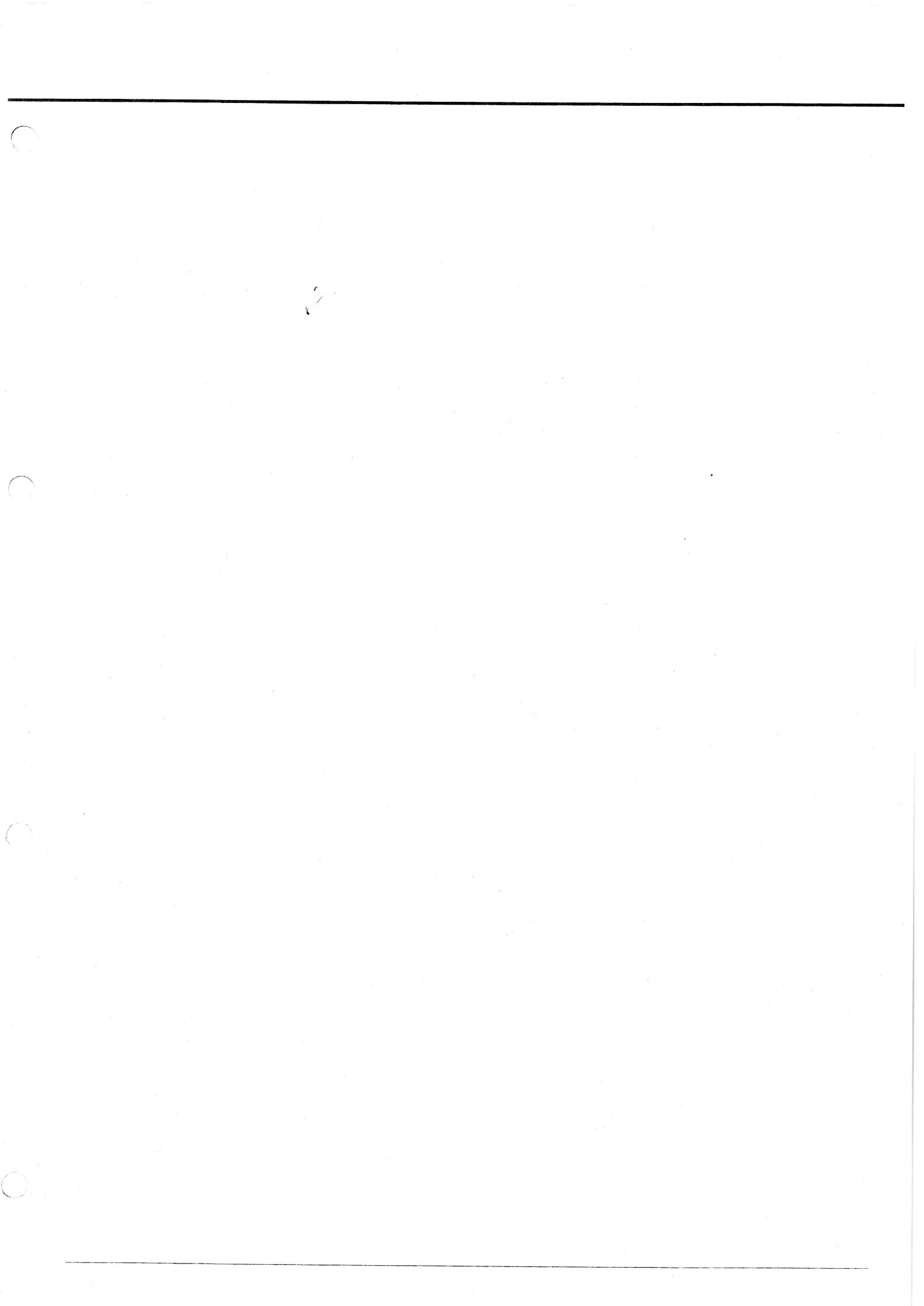

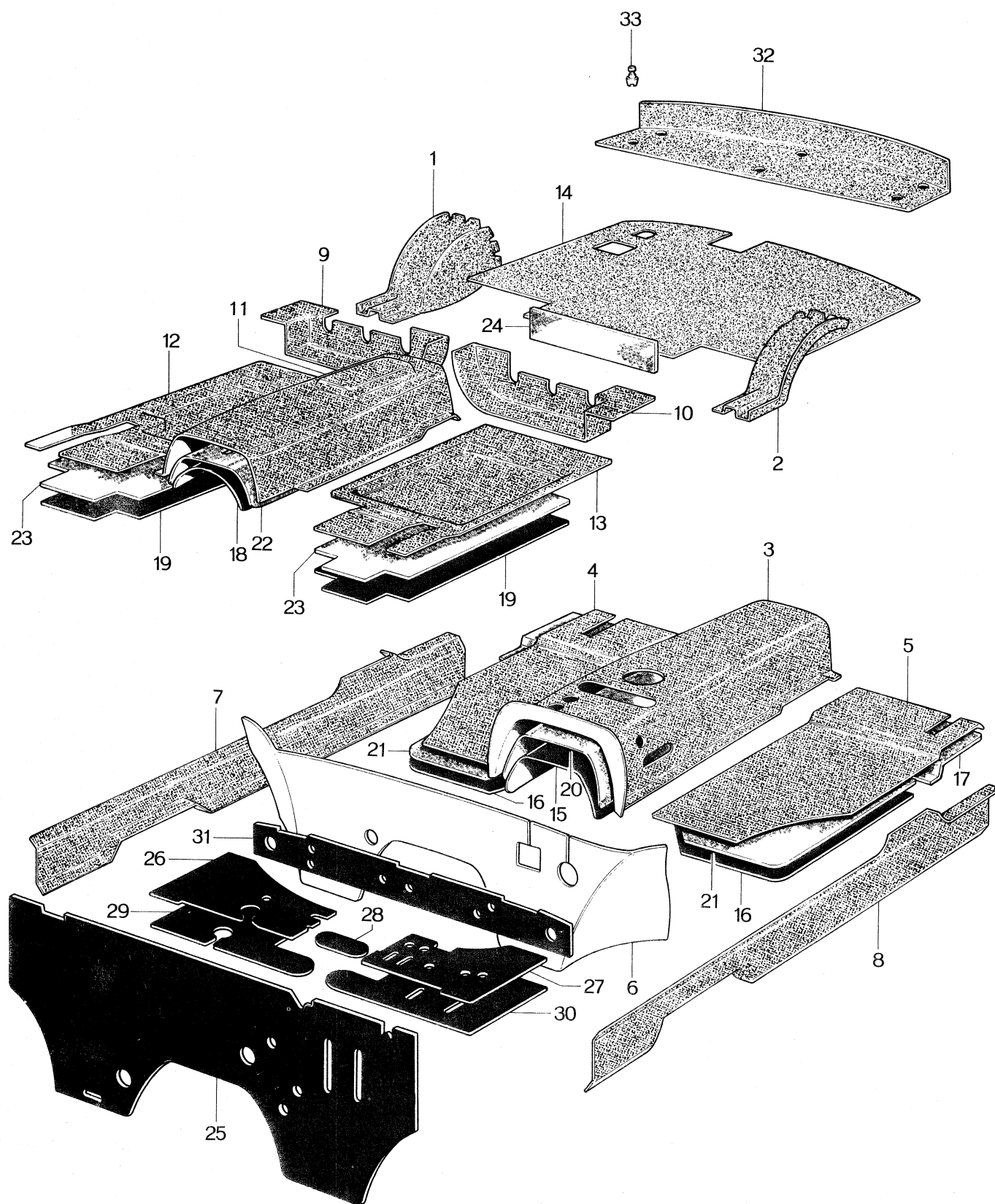

FLOOR MAT & PAD



No.	Part Number	Description	Q'ty	Remarks
1	2113 69 550	Tire House Trim (R)	1	
2	2113 69 570	Tire House Trim (L)	1	
3	2113 69 601	Mat (Frt. C)	1	
4	2113 69 622	Mat (Frt. R)	1	
5	2113 69 623A	Mat (Frt. L)	1	
6	2113 69 625	Mat Top	1	
7	0254 69 607	Mat (R), Side	1	
8	0254 69 608	Mat (L), Side	1	
9	0257 69 611A	Mat (R), End	1	
10	0257 69 612A	Mat (L), End	1	
11	2325 69 605	Mat (Rr. C)	1	
12	2113 69 613	Mat (Rr. R)	1	
13	2113 69 614A	Mat (Rr. L)	1	
14	0259 69 615C	Mat, Trunk Room	1	
15	0820 69 631	Silencer, (Frt. C)	1	☆
16	0259 69 632A	Silencer, (Frt.)	2	☆
17	0820 69 632	Silencer (C)	2	☆
18	0820 69 635	Silencer, (Rr. C)		
19	2113 69 636	Silencer, (Rr.)	2	☆
20	0820 69 641	Pad (Frt. C)	1	
21	0652 69 642A	Pad (Frt.)	2	
22	0820 69 643	Pad (Rr. C)	1	
23	2113 69 644	Pad (Rr.)	2	
24	0820 69 646	Pad, Back Plate	1	
25	2325 69 660	Insulation Ass'y	1	
26	2158 69 681	Insulation Top No. 1	1	
27	2113 69 682	Insulation Top No. 2	1	

A 30cm square object in plate 2 form will be supplied under 0208 76 071

FLOOR MAT & PAD

No.	Part Number	Description	Q'ty	Remarks
28	0259 69 683	Insulation Top No. 3	1	
29	2113 69 685	Insulation Top No. 5	1	
30	^{2/13 69 686} 2113 69 686A	Insulation Top No. 6	1	no. 100145 ~ 0 6/5
31	2113 69 687	Insulation Top No. 7	1	
32	2113 69 660	Package Tray Trim	1	
33	0259 69 885	Tacker	6	



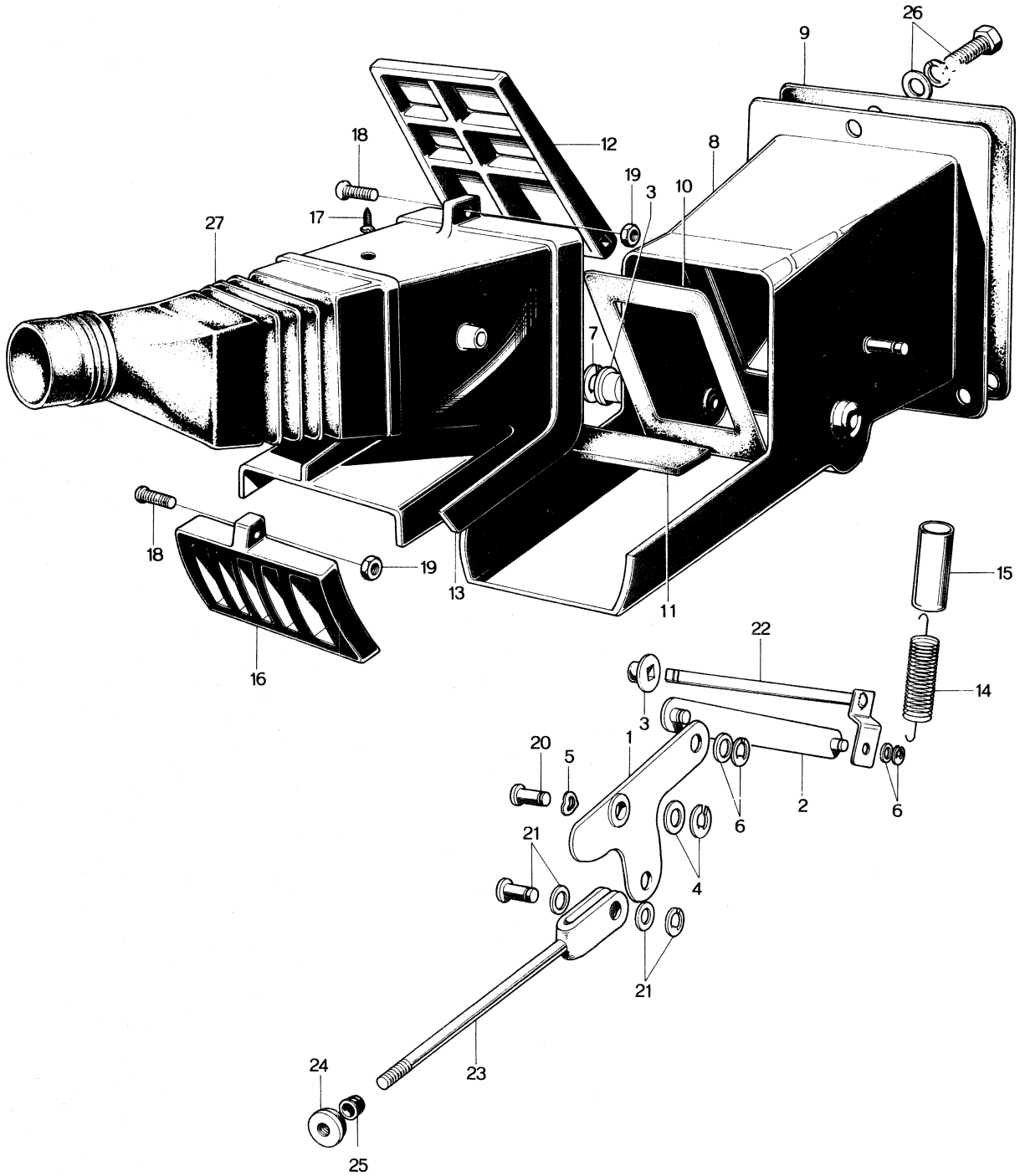

VENTILATOR

70

71

No.	Part Number	Description	Q'ty	Remarks
	2113 70 300	VENTILATOR Ass'y (R)	1	
	2113 71 300	VENTILATOR Ass'y (L)	1	
1	0820 70 303	Link (R)	1	
	0820 71 303	Link (L)	1	
2	0820 70 305	Rod "B"	2	
3	0259 70 307	Bush	4	
4	99953 0800	Plain Washer, Link fix.	2	
	99576 0500	"E" Type Stop Ring	2	
5	99972 0800	Wave Washer	2	
6	99952 0600	Plain Washer, Rod fix.	4	
	99576 0400	"E" Type Stop Ring	4	
7	99576 0400	"E" Type Stop Ring, Lever fix.	2	
8	2158 70 311	Ventilator Duct (Frt. R)	1	
	0257 71 311	Ventilator Duct (Frt. L)	1	
9	0259 70 313	Gasket "A"	2	
10	0259 70 314	Gasket "B"	2	
11	0259 70 315	Cushion	2	
12	0259 70 321A	Clamp Flap	2	
13	0820 70 331A	Ventilator Duct (Rr. R)	1	
	0820 71 331A	Ventilator Duct (Rr. L)	1	
14	0820 70 342	Return Spring	2	
15	99335 10005	Vinyl Pipe (R)	1	
16	0259 70 345	Second Louver (R)	1	
	0259 71 345	Second Louver (L)	1	
17	908051 5 16	Set Screw, Duct (R) fix.	1	
	908381 5 16	Set Screw, Duct (L) fix.	1	

VENTILATOR

No.	Part Number	Description	Q'ty	Remarks
18	99833 0312B	Screw, Second Louver & Duct fix.	4	
19	99906 0300B	Nut, Second Louver & Duct fix.	4	
20	99230 0823	Joint Pin, Link use	2	
21	99230 0814	Joint Pin, Louver use	2	
	0633 52 148	Washer	4	
	99576 0500	"E" Type Stop Ring	2	
22	0259 70 350	Lever Ass'y	2	
23	0820 70 350	Rod Ass'y "A"	2	
24	0118 70 722A	Knob, Shutter Lever	2	
25	0820 70 355	Grommet	2	
26	908046 5 20	Set Bolt, Duct fix.	6	
27	0820 55 025B	Duct (R), Ventilator	1	
	0820 55 026B	Duct (L), Ventilator	1	

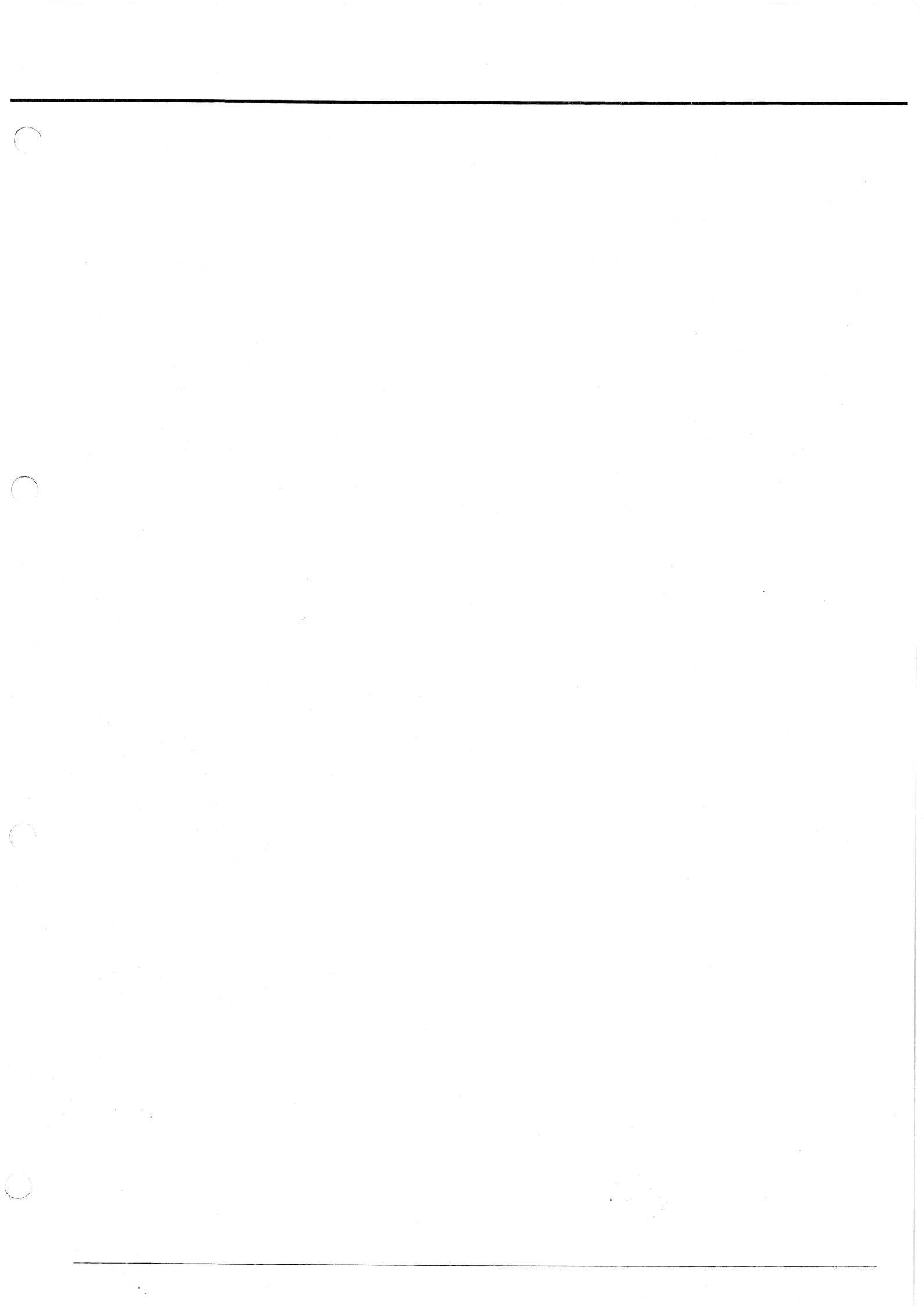

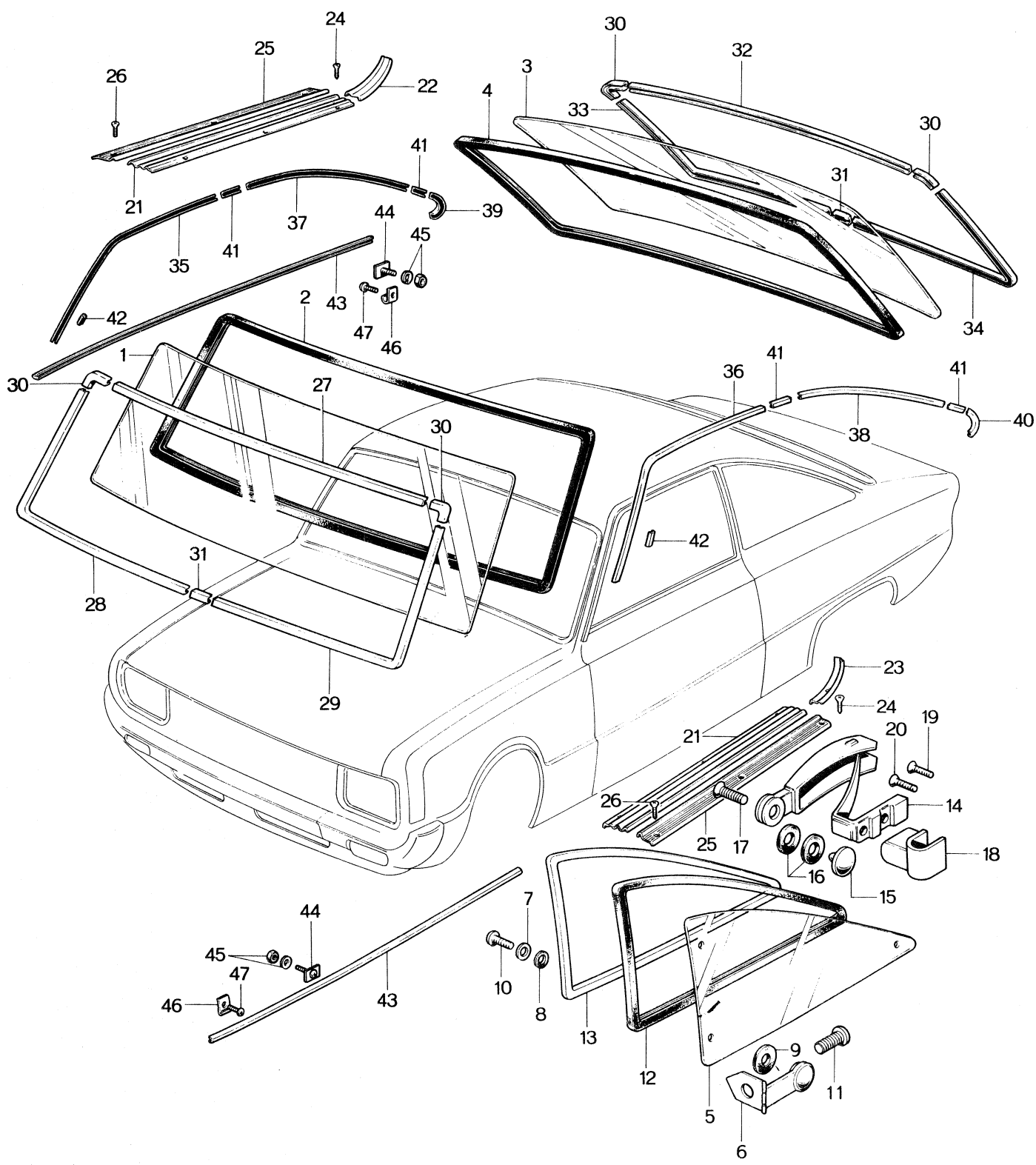

WINDOW & MOULDING

70

71

No.	Part Number	Description	Q'ty	Remarks
1	0820 70 401	Front Window Glass Polished Laminated Glass, Blue Pane	1	
	0272 70 401	Front Window Glass Polished Laminated Glass, Transparent	1	
	2318 70 401	Front Window Glass Polished Laminated (H. P. R.) Glass, Blue Pane	1	
2	0820 70 402	Weatherstrip	1	
3	0820 70 451	Rear Window Glass Tempered Plate Glass, Blue Pane	1	
	2113 70 451	Rear Window Glass Tempered Plate Glass, Transparent	1	
4	0820 70 452	Weatherstrip	1	
5	0820 70 511	Quarter Window Glass (R) Tempered Plate Glass, Blue Pane	1	
	2113 70 511	Quarter Window Glass (R) Tempered Plate Glass, Transparent	1	
	0820 71 511	Quarter Window Glass (L) Tempered Plate Glass, Blue Pane	1	
	2113 71 511	Quarter Window Glass (L) Tempered Plate Glass, Transparent	1	
6	2247 70 520	Hinge Ass'y (R)	2	
	2247 71 520	Hinge Ass'y (L)	2	
7	0256 70 525A	Washer, Hinge fix. Window Side	4	
8	0256 70 526A	Seat "A", Hinge fix. Window Side	4	
9	0256 70 528A	Seat "B", Hinge fix. Window Side	4	
10	99832 0410B	Screw, Hinge fix. Window Side	4	
11	99831 0412	Screw, Hinge fix. Body Side	4	
12	0820 70 541	Weatherstrip (R)	1	
	0820 71 541	Weatherstrip (L)	1	
13	0820 70 546A	Seaming Welt	2	
14	0256 70 550	QUARTER WINDOW LOCK Ass'y	2	
15	0212 70 361A	Clamp Nut, Glass & Lock fix.	2	
16	0118 58 442	Set Seat, Glass & Lock fix.	4	

No.	Part Number	Description	Q'ty	Remarks
17	99832 0412B	Screw, Glass & Lock fix.	2	
18	0820 70 571	Spacer	2	
19	99832 0416B	Screw, Lock fix.	2	
20	99837 0416B	Screw, Lock fix.	2	
21	0256 70 712	Scarf Plate (Frt.)	2	
22	0256 70 713	Scarf Plate (C.R)	1	
23	0256 71 713	Scarf Plate (C.L)	1	
24	99862 0412	Tapping Screw, Scarf Plate fix.	8	
25	0820 70 751	Step Garnish	2	
26	99862 0412	Tapping Screw, Step Garnish fix.	6	
X 27	0820 70 801	Front Mould Upper	1	
X 28	0820 70 802	Front Mould Lower (R)	1	
X 29	0820 71 802	Front Mould Lower (L)	1	
30	0820 70 803	Joint	4	
31	0119 70 952	Mould Joint, Front Window Set	2	
X 32	0820 70 811	Rear Mould Upper	1	
X 33	0820 70 812	Rear Mould Lower (R)	1	
X 34	0820 71 812	Rear Mould Lower (L)	1	
X 35	0820 70 821	Drip Mould (Frt. R)	1	
36	0820 71 821	Drip Mould (Frt. L)	1	
37	0820 70 822A	Drip Mould (Rr. R)	1	
38	0820 71 822A	Drip Mould (Rr. L)	1	
39	0820 70 823A	Drip Mould End (R)	1	
X 40	0820 71 823A	Drip Mould End (L)	1	
41	0223 70 826	Joint, Rain Rail Mould	4	

WINDOW & MOULDING



No.	Part Number	Description	Q'ty	Remarks
42	0223 70 827	Clip	24	
43	^{0259 70 857} 0259 70 851A	Step Mould X	$\frac{7}{2}$	no. 100/45 - X 6/8
44	0223 70 870	Set Plate	2	
45	99906 0400	Nut	2	
	99971 0400	Spring Washer	2	
46	0223 70 881	Clip, Step Mould	8	
47	908632 5 12	Set Screw, Step Mould fix.	8	



0014 13 363~0118 68 180 INDEX.

Parts Number	Fig Page	Parts		Parts Number	Fig Page	Parts	
		Composition	Fig No.			Composition	Fig No.
		List Page				List Page	
0014 13 363 X	122	123	5	0114 13 757 X	27	31	54
0014 13 389 X	122	123	11	0114 13 759 X	27	31	53
0014 17 411 X	53	54	16	0114 13 788A X	27	31	63
0100 43 541 X	127	128	8	0114 13 795 X	27	31	70
0103 17 244A X	49	50	11	0114 13 798 X	27	30	31
	49	50	18	0114 17 351 X	53	54	12
0103 17 411 X	53	54	17	0114 18 422A X	68	69	11
	55	57	22	0114 23 788A X	—	32	—
	55	57	27	0114 27 262 X	79	81	22
0104 13 397 X	122	123	15	0114 41 081 X	124	125	7
0106 43 092 X	124	126	25	0114 42 046A X	118	119	2
0106 66 063 X	184	187	32	0114 43 625 X	188	190	18
0107 10 138 X	16	18	—	0114 66 154 X	188	190	29
0107 10 231 X	1	3	19	0116 54 552 X	208	209	12
0107 10 273 X	1	3	22	0118 10 112 X	1	2	2
	58	59	11	0118 10 320 X	4	7	33
0107 13 357A X	122	123	3	0118 12 320A X	19	20	2
0107 14 115 X	34	35	2	0118 13 104 X	21	22	3
0107 14 116 X	34	35	3	0118 13 432 X	184	187	31
0107 14 117 X	34	35	4		191	192	14
0107 14 141A X	34	35	13	0118 13 461 X	113	114	5
0107 18 201 X	58	59	13	0118 15 114 X	39	40	9
0107 18 202B X	62	63	1	0118 15 115A X	39	40	10
0107 18 203B X	62	63	3	0118 15 119 X	39	40	14
0107 18 208 X	62	63	10	0118 15 125 X	39	40	18
0107 18 210 X	62	64	23	0118 15 173 X	1	3	31
0107 18 212 X	62	64	24	0118 17 313 X	53	54	4
0107 18 214A X	62	64	22	0118 18 510 X	21	22	7
0107 18 216A X	62	63	6	0118 23 329A X	27	31	75
0107 18 223A X	62	63	20	0118 23 341B X	27	30	38
0107 18 224 X	62	64	32	0118 23 342 X	27	30	30
0107 18 225 X	62	64	33	0118 23 348 X	27	31	56
0107 18 226 X	62	64	29		—	32	—
0107 18 226A X	62	64	31	0118 23 353 X	27	30	50
0107 18 227 X	62	63	14	0118 23 369 X	28	30	49
0107 18 229A X	62	63	17	0118 23 630 X	68	69	12
0107 18 231 X	62	63	18	0118 23 636 X	68	69	13
0107 18 258A X	62	63	12	0118 23 637 X	68	69	14
0107 18 259A X	62	63	13	0118 23 638 X	68	69	15
0107 18 274 X	34	36	16	0118 23 685 X	68	69	9
0107 18 406B X	68	69	16	0118 23 689 X	68	69	17
0107 18 416A X	68	69	7	0118 23 691 X	68	69	18
0107 18 417A X	68	69	8	0118 26 342 X	76	77	14
0110 18 515 X	21	22	8	0118 26 834 X	76	77	7
0110 26 345 X	76	77	11	0118 26 897 X	76	77	9
0110 41 470 X	127	128	6	0118 33 331 X	76	77	12
0110 41 471 X	127	128	6	0118 33 513 X	76	77	19
0110 41 472 X	127	128	6	0118 41 375 X	133	134	12
0110 50 321 X	37	38	14	0118 41 669 X	195	196	6
0110 52 265 X	203	204	16	0118 41 680 X	116	117	—
0110 58 254A X	173	175	33	0118 41 681 X	116	117	16
0110 68 050 X	206	207	2	0118 41 682 X	116	117	17
0111 17 323 X	55	56	6	0118 43 028A X	124	125	2
0111 17 354 X	49	52	43	0118 43 090 X	124	126	—
0111 40 358 X	113	114	19	0118 43 091 X	124	126	24
0111 41 692 X	158	160	30	0118 43 505 X	133	134	18
	188	190	19	0118 43 521 X	124	125	8
0111 43 432 X	127	128	2	0118 44 371 X	135	137	23
0111 43 433 X	127	128	3	0118 44 372 X	135	137	24
0111 43 511 X	127	128	7	0118 44 373 X	135	137	25
0111 66 692 X	162	163	18	0118 44 374 X	135	137	26
0114 12 168 X	16	17	16	0118 44 375 X	135	137	27
0114 13 603A X	27	31	60	0118 44 461 X	135	137	37
0114 13 623 X	27	31	52	0118 52 141 X	141	142	6
0114 13 655 X	28	30	47	0118 52 142 X	141	142	7
0114 13 715 X	28	30	45	0118 52 143 X	141	142	8
0114 13 718 X	28	30	46	0118 56 241 X	152	153	16
0114 13 726 X	28	31	68	0118 58 442 X	219	220	16
0114 13 742A X	28	31	51	0118 66 722 X	58	61	30
0114 13 754A X	27	30	39	0118 68 180 X	206	207	7

INDEX. 0118 70 531 ~ 0208 69 316

0118 70 531 X	118	121	58	0187 32 886A X	86	87	17
0118 70 722A X	216	218	24		88	89	17
0119 70 952 X	219	221	31	0187 33 065A X	96	97	11
0136 13 717A X	28	30	48	0187 33 310 X	76	77	4
0136 43 635 X	44	45	15	0187 33 391 X	76	77	10
	133	134	2	0187 34 776 X	83	85	17
	133	134	9		108	109	17
0137 16 114 X	42	43	2	0187 34 777 X	83	85	18
0155 16 104 X	42	43	6	0187 40 160 X	113	114	16
0164 13 374 X	122	123	8	0187 41 451A X	127	128	4
0164 23 612A X	68	69	3	0187 41 644 X	83	85	19
0164 23 664 X	68	70	26	0187 41 710 X	116	117	19
0180 16 215 X	42	43	15	0187 42 371 X	118	119	9
0180 17 353 X	46	48	20	0187 43 029 X	124	125	3
0180 23 313 X	28	30	36	0187 43 504 X	133	134	17
0180 23 316 X	28	30	35	0187 43 642 X	133	134	4
0180 23 363 X	28	30	34	0187 43 820 X	133	134	1
0180 27 141 X	79	80	5	0187 44 166 X	135	137	35
0180 27 301 X	79	81	23	0187 52 145 X	141	142	10
0180 27 302 X	79	81	13	0187 58 592A X	173	175	20
0180 27 341 X	79	81	24	0187 58 731 X	173	176	39
0180 32 165A X	90	91	9		173	176	45
0180 32 171A X	90	91	11	0187 66 721 X	58	61	39
0180 32 172A X	90	91	11	0187 68 110 X	206	207	6
0180 32 173A X	90	91	11	0187 69 049A X	208	209	7
0180 32 174A X	90	91	11	0187 70 491 X	118	120	37
0180 32 184 X	90	91	14	0191 17 491 X	55	57	24
0180 41 308 X	44	45	13	0193 28 161 X	83	84	8
0183 17 346 X	46	47	16	0193 65 732A X	138	139	7
0183 17 351 X	46	48	18	0200 13 141 *	21	22	9
0183 17 491 X	55	57	28	0200 23 519 X	68	70	25
0183 34 731 X	105	106	20	0200 23 531 X	65	66	12
0183 40 356 X	113	114	13		65	67	20
0183 40 402 X	113	114	18	0200 54 265 X	188	190	36
0183 41 440 X	127	128	4	0208 10 605 X	9	10	6
0183 41 441A X	127	128	4	0208 13 458 X	113	114	12
0187 10 507A X	9	10	8	0208 23 357 X	28	30	40
0187 11 376A X	11	13	11	0208 24 501A X	65	66	1
0187 14 132 *	34	35	12	0208 24 505A X	65	66	2
0187 14 140 X	34	35	-	0208 24 511A X	65	66	-
0187 17 242 X	49	50	9	0208 24 512A X	65	66	17
	49	50	16	0208 24 514 X	65	66	18
0187 17 243 X	49	50	10	0208 24 515 X	65	67	19
	49	50	17	0208 24 517A X	65	66	16
0187 17 245 X	49	50	12		65	67	21
	49	50	19	0208 24 521B X	65	66	-
0187 17 276 X	49	51	22	0208 24 522B X	65	66	5
0187 17 283 X	49	51	27	0208 24 523 X	65	66	4
0187 17 284 X	49	51	28	0208 24 524 X	65	66	3
0187 17 333 X	46	47	10	0208 24 532B X	65	67	22
0187 17 334 X	46	47	11	0208 24 541A X	65	66	6
0187 17 402 X	53	54	1	0208 24 551A X	65	66	14
0187 17 413 *	53	54	7	0208 24 556 X	65	66	15
	53	54	10	0208 24 563A X	65	66	10
0187 17 492 X	55	56	5	0208 24 564A X	65	66	9
0187 23 332 X	-	33	-	0208 24 567A X	65	66	8
0187 23 359A X	27	31	55	0208 24 570A X	65	67	23
0187 23 387A X	28	31	57	0208 24 581C X	65	67	26
0187 24 566 X	65	66	13	0208 24 583 X	65	67	27
0187 24 577 X	65	67	24	0208 24 585 X	65	67	29
0187 26 154 X	73	74	14	0208 32 059 X	86	87	6
0187 26 341 X	76	77	13		88	89	6
0187 26 501 X	76	77	15	0208 32 188 X	90	92	16
0187 26 511 X	76	77	16	0208 32 278 X	90	92	22
0187 26 800 X	76	77	5		93	94	4
0187 26 810 X	76	77	5		93	94	11
0187 26 821 X	76	77	8	0208 56 942 X	102	104	18
0187 26 921 X	76	77	8	0208 56 944 X	206	207	11
0187 27 245 X	79	81	17	0208 58 921 X	206	207	12
0187 32 235 X	90	92	27		169	171	21
0187 32 279A X	102	104	19		210	212	32
0187 32 850A X	86	87	16	0208 66 949 X	158	159	5
	88	89	16		188	190	23
0187 32 860 X	86	87	20	0208 68 230 X	206	207	8
	88	89	20	0208 69 316 X	210	211	5

0208 69 317 ~ 0233 49 683 INDEX.

0208 69 317	X	210	211	6	0222 10 273-5	X	58	59	11
0208 69 318	X	210	211	7	0222 13 140	X	21	22	-
0208 70 875	X	144	145	7	0222 13 470	X	118	121	55
0208 70 876	X	144	145	8	0222 13 481	X	118	121	56
0208 70 879	X	144	145	9	0222 13 493	X	21	23	26
0208 72 831	X	173	177	57			118	120	45
0209 58 861	X	169	171	15			118	121	50
		210	212	35	0222 18 391	X	58	60	25
0209 58 862	X	169	171	16	0222 18 501	X	4	7	34
		210	212	36	0222 23 376A	X	122	123	9
0209 58 902	X	169	172	30	0222 24 568	X	65	66	11
0209 66 542	-	197	198	4	0222 66 865	X	199	202	33
0209 66 820	X	188	190	24	0222 66 911	X	188	190	35
0209 66 821	X	188	190	26	0223 18 501	X	-	7	-
0212 66 371	X	191	192	9	0223 25 024	X	71	72	6
0212 66 372	X	191	192	10	0223 42 426	X	118	120	27
0212 70 361A	X	219	220	15	0223 42 427	X	118	120	28
0213 69 250	X	164	165	6	0223 49 638	X	129	130	7
0221 10 309	X	4	6	16	0223 49 687	X	129	131	32
0221 11 205	X	14	15	7	0223 50 275	X	138	139	5
0221 11 214A	X	14	15	10			138	140	18
0221 11 511	X	11	13	15	0223 53 752	X	146	148	20
0221 12 423	X	19	20	9	0223 54 225	X	58	61	34
0221 15 118	X	39	40	13	0223 55 194	X	203	204	1
0221 17 462	X	55	56	3	0223 55 584A	X	158	159	12
0221 17 463	X	55	56	4	0223 55 590	X	86	87	5
0221 17 472	X	55	56	8			88	89	5
0221 17 473	X	55	56	9			158	159	14
0221 17 474	X	55	56	10	0223 56 950	X	206	207	10
0221 17 475A	X	55	56	13	0223 57 147	-	164	167	33
0221 17 515	X	55	56	18	0223 57 691	X	164	167	24
0221 17 541	X	55	56	19	0223 57 692	X	164	167	24
0221 17 551A	X	55	56	20	0223 58 692	X	173	177	59
0221 17 552	X	55	57	21	0223 58 721	X	173	176	38
0221 18 145	X	58	59	9			173	176	44
0221 18 505	X	46	48	22	0223 58 925	X	169	172	22
0221 23 021	X	1	3	33	0223 58 961	X	144	145	15
0221 23 314	X	27	31	58			173	175	27
		-	32	-			144	145	16
0221 23 315	X	27	29	20	0223 66 037	X	184	185	10
0221 23 316	X	27	31	66	0223 66 174	X	184	185	11
0221 23 366	X	27	30	44	0223 66 211	X	184	187	26
		-	32	-	0223 66 213	X	184	187	28
0221 23 367	X	28	29	22	0223 66 214	X	184	187	29
0221 23 368	X	28	31	72	0223 66 215	X	184	187	30
0221 23 372	X	28	30	41	0223 66 218	X	184	187	33
0221 23 373	X	28	30	25	0223 66 290	X	188	190	-
0221 23 375	X	28	31	67	0223 66 291	X	188	190	27
		27	31	69	0223 66 292	X	188	190	28
		-	32	-	0223 66 295	X	188	190	30
0221 23 376A	X	28	31	64	0223 66 296	X	188	190	31
0221 23 382A	X	27	31	61	0223 70 826	X	219	221	41
0221 23 387	X	27	31	71	0223 70 827	X	219	222	42
0221 23 395	X	27	31	62	0223 70 861	X	219	222	46
0221 23 398	X	27	29	18	0223 70 870	X	219	222	44
0221 26 651	X	76	78	24	0223 78 106	X	164	168	39
0221 26 671	X	76	78	25	0223 78 147	X	164	168	43
0221 26 672	X	76	78	26	0223 78 149	X	164	167	35
0221 26 673	X	76	78	27			164	168	45
0221 33 035	X	96	97	8	0231 12 133	X	16	17	14
0221 33 617	X	96	97	18			16	17	18
0221 33 618	X	96	98	18	0231 23 381A	X	27	30	42
0221 33 619	X	96	98	18	0233 26 610A	X	76	78	21
0221 33 693	X	99	101	16	0233 26 620A	X	76	78	22
0221 33 698	X	96	97	10	0233 49 637	X	129	130	6
0221 43 421	X	127	128	11	0233 49 639	X	129	131	17
0221 43 431	X	127	128	12	0233 49 650	X	129	131	33
0221 43 554	X	127	128	10	0233 49 656	X	129	132	35
		129	130	2	0233 49 660	X	129	131	18
0221 43 694	X	133	134	10	0233 49 665	X	129	131	20
0221 44 033	X	135	136	5	0233 49 670	X	129	131	19
0221 44 044	X	135	136	8	0233 49 680	X	129	131	-
0221 69 319	X	210	211	8	0233 49 681	X	129	131	25
0222 10 227	X	1	2	16	0233 49 683	X	129	131	26
0222 10 273-5	X	1	3	22			129	131	29

INDEX. 0233 49 684~0249 23 309

0233 49 684	x	129	131	27	0249 12 131	*	16	17	13
		129	131	30	0249 12 150	x	16	17	17
0233 49 686	x	129	131	31	0249 12 151	*	16	17	17
0233 49 690	x	129	131	—	0249 12 166	x	16	18	20
0233 49 691	x	129	131	28	0249 12 171	x	16	18	21
0233 49 693	x	129	131	23	0249 12 181	x	16	18	22
0233 49 694	x	129	131	24	0249 12 191	x	16	18	24
0233 49 696	x	129	130	12	0249 12 195	x	16	17	12
		129	131	22	0249 12 211	x	16	18	25
0233 49 697	x	129	131	21	0249 12 212	x	16	18	26
0233 55 522	x	162	163	14	0249 12 213	x	16	18	27
0233 66 790	x	124	126	27	0249 12 216	x	16	18	28
0243 10 251A	x ⁽²⁵⁰⁾	1	3	20	0249 12 217	x	16	18	29
0243 58 391	x	173	174	6	0249 12 218	x	16	18	30
0248 15 100	—	39	40	—	0249 12 401	x	19	20	3
0248 66 028	x	180	181	4	0249 12 424	x	19	20	5
		180	181	10	0249 12 425	x	19	20	6
0249 10 104	*	1	2	8	0249 12 426	x	19	20	7
0249 10 106	x	1	2	9	0249 12 500	x	19	20	12
		1	2	11	0249 12 660	x	19	20	14
0249 10 130	x	1	2	—	0249 13 111	x	21	22	15
0249 10 140	x	1	2	—	0249 13 157	x	21	22	14
0249 10 171	x	1	2	12	0249 13 170B	x	1	3	25
0249 10 181	x	1	2	13	0249 13 330	x	24	25	2
0249 10 235	x	1	2	17	0249 13 339A	x	24	25	3
0249 10 304	x	4	6	2			26	26	6
0249 10 307A	x	5	6	4	0249 13 435	x	118	121	53
0249 10 312	x	5	6	7	0249 13 448	x	118	121	46
0249 10 313	x	4	6	8	0249 13 449	x	118	121	47
0249 10 318	x	4	6	13	0249 13 502	x	113	114	7
0249 10 319	x	4	6	15	0249 13 605	x	21	23	19
0249 10 328	x	4	8	48	0249 14 100	x	34	35	—
0249 10 329	x	4	8	49	0249 14 110	x	34	35	—
0249 10 352	x	5	8	47	0249 14 111	*	34	35	1
		16	18	31	0249 14 120	x	34	35	—
0249 10 353	x	5	8	45	0249 14 121	*	34	35	8
0249 10 375	x	5	8	46	0249 14 130	x	34	35	—
0249 10 385	x	5	7	44	0249 14 131A	*	34	35	11
0249 10 391	x	5	8	52	0249 14 133	x	34	36	14
0249 10 393	x	5	8	53	0249 14 150	x	34	36	15
0249 10 431	x	9	10	3	0249 14 151	*	34	36	15
0249 10 450A	x	4	8	56	0249 14 152	*	34	36	15
0249 10 500A	x	9	10	—	0249 14 161	x	34	36	17
0249 10 501B	*	9	10	5	0249 14 162	x	34	36	17
0249 10 503	x	9	10	7	0249 14 163	x	34	36	17
0249 10 511	x	9	10	10	0249 14 164	x	34	36	17
0249 10 551	x	1	3	23	0249 14 165	x	34	36	17
0249 10 561	x	1	3	24	0249 14 240	x	34	36	18
0249 10 601	x	9	10	13	0249 14 250	x	34	36	21
0249 10 611	x	9	10	14	0249 15 080	x	39	40	2
0249 11 201	x	14	15	6	0249 15 090	x	39	40	5
0249 11 213	x	14	15	9	0249 15 100A	x	39	40	—
0249 11 216	x	14	15	11	0249 15 101A	*	39	40	1
0249 11 225	x	14	15	12	0249 15 111A	x	39	40	6
0249 11 315	x	11	12	2	0249 15 116	x	39	40	11
0249 11 316	x	11	12	3	0249 15 120	x	39	40	15
0249 11 317	x	11	12	4	0249 15 123	x	39	40	17
0249 11 361A	x	11	12	6	0249 15 124	x	37	38	11
0249 11 382	*	11	12	7	0249 15 172	x	1	3	30
0249 11 383	*	11	12	8	0249 16 220	x	42	43	16
0249 11 399	x	11	12	9	0249 16 230	x	42	43	18
0249 11 500	x	11	13	—	0249 17 210	x	49	50	5
0249 11 501	*	11	13	12	0249 17 335	x	46	47	13
0249 11 502	x	11	13	13	0249 18 141	x	58	59	3
0249 11 512	x	11	13	16	0249 18 273	x	58	59	14
0249 11 515	x	11	13	17			62	64	34
0249 12 112	x	16	17	2	0249 18 283	x	58	59	15
		16	17	7	0249 18 290	x	21	23	21
0249 12 113	x	16	17	3	0249 18 381B	x	58	60	24
0249 12 114A	x	16	17	4	0249 23 022	x	4	8	58
		16	17	9	0249 23 121	x	14	15	—
0249 12 116	x	16	17	5	0249 23 122	x	14	15	—
		16	17	10	0249 23 123	x	14	15	—
0249 12 123	x	16	17	8	0249 23 302	x	27	29	2
0249 12 130	x	16	17	13	0249 23 309	x	27	29	7

0249 23 314~0259 18 300 INDEX.

0249 23 314	X	27	29	12	0256 59 925A	X	169	172	23
0249 23 315	X	27	29	13	0256 59 926	X	169	172	24
0249 23 316	X	28	29	14	0256 66 731	X	188	189	15
0249 23 321	X	27	29	19	0256 70 525A	X	219	220	7
		—	32	—	0256 70 526A	X	219	220	8
0249 23 330A	X	27	30	27	0256 70 528A	X	219	220	9
0249 23 333A	X	28	31	59	0256 70 550	X	219	220	14
0249 23 392	X	—	32	—	0256 70 712	X	219	221	21
		—	33	—	0256 70 713	X	219	221	22
0249 23 603	X	26	26	3	0256 71 713	X	219	221	23
0249 23 604	X	26	26	4	0257 15 010A	—	37	38	1
0249 23 605	X	26	26	5			39	40	—
0249 23 621	X	122	123	1	0257 61 051	—	146	148	29
0249 23 622	X	122	123	2	0257 69 611A	X	213	214	9
0249 23 625	X	122	123	4	0257 69 612A	X	213	214	10
0249 23 626	X	122	123	16	0257 71 311	X	216	217	8
0249 23 627	X	122	123	17	0259 10 105	X	—	1	2
0249 23 629	X	122	123	18	0259 10 351B	*	5	7	40
0249 23 632	X	122	123	7	0259 10 361B	*	5	7	41
0249 23 635	X	122	123	10	0259 10 370C	*	—	7	—
0249 23 639	X	122	123	12	0259 10 371D	*	5	7	42
0249 23 641A	X	122	123	19	0259 11 384	*	11	12	8
0249 23 644	X	122	123	14	0259 13 156	X	21	23	23
0249 24 330	X	62	63	16	0259 13 157	X	21	23	24
0249 24 331	X	62	63	5	0259 13 160	X	21	23	25
0249 24 342	X	62	63	7	0259 13 320A	X	24	25	1
0249 24 343	X	62	63	8	<i>2160 43-570</i> X		26	26	—
0249 24 345	X	62	64	27	0259 13 346	X	24	25	4
0249 24 361	X	62	64	35	0259 13 510A	X	113	115	21
0249 24 362	X	62	64	30	0259 14 300	X	34	36	22
0249 24 363	X	62	64	26	0259 15 010A	X	37	38	1
0249 24 364	X	62	64	25			39	40	—
0249 24 365	X	62	63	11	0259 15 112	X	39	40	7
0249 24 366	X	62	63	15	0259 15 117	X	39	40	12
0249 24 367	X	62	63	9	0259 15 131A	X	37	38	4
0249 24 701	X	68	69	1	0259 15 140A	X	37	38	5
0249 24 720	X	68	69	5	0259 15 171	X	1	3	29
0249 24 730	X	68	69	19	0259 15 186	X	37	38	8
0249 24 731	X	68	69	20	0259 16 102	X	42	43	1
0249 24 735	X	68	70	21	0259 16 120A	X	42	43	—
0249 24 750	X	68	69	10	0259 16 121A	*	42	43	3
0249 27 012	X	79	80	1	0259 16 124A	X	42	43	5
0249 27 018	X	79	80	4	0259 16 141	X	42	43	10
0249 27 030	X	79	80	2	0259 16 150	X	42	43	12
0249 27 121	X	79	80	6	0259 17 100B	X	46	47	—
0249 27 122	X	79	80	6	0259 17 111B	*	46	47	1
0249 27 123	X	79	80	6	0259 17 120	*	46	47	—
0249 27 141	X	79	81	9	0259 17 121	*	46	47	7
0249 27 152A	X	79	81	11	0259 17 123	X	49	51	37
0249 27 162A	X	79	81	11	0259 17 221A	X	49	50	6
0249 27 235	X	79	81	16	0259 17 241A	X	49	50	8
0249 27 236	X	79	81	—	0259 17 251	X	49	50	14
0249 27 255	X	79	81	20	0259 17 261A	X	49	50	15
0249 27 305	X	79	82	25	0259 17 271	X	49	50	20
0249 41 668	X	116	117	11	0259 17 275	X	49	50	21
0249 41 671	X	116	117	12	0259 17 276	X	49	50	22
0249 68 060	X	206	207	3	0259 17 277	X	49	50	22
0254 69 607	X	213	214	7	0259 17 278	X	49	50	22
0254 69 608	X	213	214	8	0259 17 279	X	49	50	22
0256 56 320	X	155	156	—	0259 17 281	X	49	51	25
0256 56 332	X	155	156	8	0259 17 286	X	49	51	24
0256 56 333	X	155	156	9	0259 17 287	X	49	51	24
0256 56 832	X	155	157	13	0259 17 288	X	49	51	24
0256 56 833	X	155	157	14	0259 17 302	X	49	51	30
0256 58 020A	X	169	170	1	0259 17 303	X	49	51	32
0256 58 120	X	169	170	2	0259 17 304	X	49	51	34
0256 58 280A	X	169	171	13	0259 17 310	X	49	51	35
0256 58 550	X	173	174	9	0259 17 326	X	49	51	38
0256 58 660A	X	173	175	25	0259 17 404	X	53	54	2
0256 58 925A	X	169	172	23	0259 17 411	*	53	54	5
0256 58 926	X	169	172	24	0259 17 421	*	53	54	8
0256 59 020A	X	169	170	1	0259 17 431	X	53	54	11
0256 59 120	X	169	170	2	0259 17 441	X	53	54	13
0256 59 280A	X	169	171	13	0259 18 141	X	58	59	10
0256 59 550	X	173	174	9	0259 18 300	X	58	60	17

INDEX. 0259 18 300~0259 34 719A

0259 18 300	X	65	66	-	0259 27 405	X	79	80	8
0259 18 361	X	58	60	18	0259 27 406	X	79	80	8
0259 18 371A	X	58	60	20	0259 27 407	X	79	80	8
0259 18 400	X	58	60	27	0259 27 408	X	79	80	8
		68	69	-	0259 27 409	X	79	80	8
0259 18 510	X	21	22	7	0259 27 411	X	79	80	8
0259 22 216	X	11	12	-	0259 27 412	X	79	80	8
0259 23 115	X	11	12	-	0259 27 413	X	79	80	8
0259 23 116	X	11	12	-	0259 27 414	X	79	80	8
0259 23 117	X	11	12	-	0259 27 415	X	79	80	8
0259 23 118	X	11	12	-	0259 28 010A	X	83	84	1
0259 23 215	X	11	12	-	0259 28 011A	X	83	84	1
0259 23 217	X	11	12	-	0259 28 012A	X	83	84	1
0259 23 218	X	11	12	-	0259 28 013A	X	83	84	1
0259 23 301A	X	27	29	1	0259 28 014A	X	83	84	1
0259 23 303	X	27	29	3	0259 28 110	X	83	84	2
0259 23 313	X	28	29	10	0259 28 140	X	83	84	5
0259 23 319	X	27	29	17	0259 28 143	X	83	84	6
0259 23 328	X	28	30	26	0259 28 151	X	83	84	7
0259 23 332	X	28	30	33	0259 28 171	X	83	84	7
0259 23 337A	X	27	30	37	0259 28 182	X	83	84	10
0259 23 601A	X	26	26	1	0259 28 183	X	83	84	11
0259 25 010	X	71	72	1	0259 28 320	X	83	84	12
0259 25 021	X	71	72	2	0259 28 333	X	83	84	13
0259 25 030A	X	71	72	5	0259 28 343	X	83	84	14
0259 25 060	X	71	72	3	0259 28 700	X	83	84	15
0259 25 071	X	71	72	4	0259 28 722A	X	105	106	12
0259 25 072	X	71	72	4	0259 28 726	X	105	106	15
0259 25 073	X	71	72	4	0259 32 071	X	86	87	8
0259 25 074	X	71	72	4			88	89	8
0259 25 075	X	71	72	4	0259 32 154	X	90	91	6
0259 25 076	X	71	72	4	0259 32 155	X	90	91	6
0259 25 077	X	71	72	4	0259 32 156	X	90	91	6
0259 25 078	X	71	72	4	0259 32 157	X	90	91	6
0259 25 079	X	71	72	4	0259 32 160	X	90	91	7
0259 25 950A	X	71	72	-	0259 32 163	X	90	91	8
0259 26 010A	X	73	74	1	0259 32 182	X	90	91	3
0259 26 041	X	73	74	7	0259 32 279	X	90	92	20
0259 26 051	X	73	74	8			93	94	5
0259 26 060A	X	73	74	-	0259 32 289	X	90	92	21
0259 26 062	X	73	74	3			93	94	6
0259 26 063	X	73	74	4			102	104	20
0259 26 064	X	73	74	5	0259 32 329	X	93	94	12
0259 26 065A	X	73	74	6	0259 32 341	X	93	94	13
0259 26 110	X	73	74	-	0259 32 352	X	93	95	15
0259 26 111	X	73	74	9	0259 32 365A	X	93	94	8
0259 26 121	X	73	74	13	0259 33 042	X	96	97	1
0259 26 129	X	73	74	15	0259 33 047	X	96	97	2
0259 26 132	X	73	74	18	0259 33 049	X	96	97	3
0259 26 141	X	73	74	16	0259 33 071	X	96	97	12
0259 26 142	X	73	74	16	0259 33 075	X	96	97	6
0259 26 151	X	73	74	10	0259 33 165	X	96	97	17
0259 26 152	X	73	74	12			73	74	17
0259 26 155	X	73	74	11	0259 33 691	X	96	97	13
0259 26 251	X	76	77	1			44	45	5
0259 26 255	X	76	77	2	0259 33 693	X	76	78	30
0259 26 280	X	76	77	3			44	45	6
0259 26 290	X	76	77	3			76	78	31
0259 27 020	X	79	80	3	0259 34 012	X	102	103	2
0259 27 112	X	79	80	7	0259 34 013	X	102	103	3
0259 27 113	X	79	80	7	0259 34 015	X	102	103	5
0259 27 114	X	79	80	7	0259 34 016	X	102	103	6
0259 27 115	X	79	80	7	0259 34 019	X	102	103	7
0259 27 150	X	79	81	-	0259 34 021	X	102	103	8
0259 27 151	X	79	81	10	0259 34 153	X	108	109	5
0259 27 231	X	79	81	15	0259 34 157	X	108	109	6
0259 27 251A	X	79	81	18	0259 34 158	X	108	109	7
0259 27 252A	X	79	81	19	0259 34 460	X	102	103	16
0259 27 253A	X	79	81	19	0259 34 662	X	102	104	22
0259 27 254A	X	79	81	19	0259 34 701A	X	105	106	1
0259 27 261	X	79	81	21	0259 34 705	X	105	106	2
0259 27 401	X	79	80	8	0259 34 707A	X	105	106	3
0259 27 402	X	79	80	8	0259 34 708	X	105	106	4
0259 27 403	X	79	80	8	0259 34 712	X	105	106	6
0259 27 404	X	79	80	8	0259 34 713	X	105	106	7
					0259 34 719A	X	105	106	9

0259 34 721A~0259 66 110 INDEX.

0259 34 721A X	105	106	11	0259 56 336 X	155	156	6
0259 34 723 X	105	106	13	0259 56 370 X	155	156	7
0259 34 725 X	105	106	14		155	156	12
0259 34 727 X	105	106	16	0259 56 391 X	152	154	25
0259 34 728 X	105	106	17	0259 56 451 X	155	157	16
0259 34 729A X	105	106	18	0259 56 460 X	206	207	15
0259 34 730 X	105	106	19	0259 56 463 X	206	207	16
0259 34 734A X	105	106	21	0259 56 830 X	155	156	10
0259 34 735 X	105	106	22	0259 56 836 X	155	156	11
0259 34 752 X	105	107	24	0259 56 860 X	152	153	22
0259 34 767 X	105	107	25	0259 56 891 X	152	154	26
0259 34 768 X	105	107	26	0259 58 130B X	169	170	4
0259 34 769B X	105	107	27	0259 58 210 X	169	171	7
0259 34 796A X	105	107	28	0259 58 231A X	169	171	9
0259 34 800 X	108	109	19	0259 58 232 X	169	171	10
0259 34 896 X	108	109	22	0259 58 246 X	169	171	12
0259 34 897 X	108	110	23	0259 58 300C X	173	174	1
0259 34 898 X	108	110	24	0259 58 305 X	173	174	2
0259 39 040 X	111	112	1	0259 58 306 X	173	174	4
0259 39 050 X	111	112	2	0259 58 370C X	173	174	5
0259 39 340 X	111	112	5	0259 58 570 X	173	174	18
0259 39 380A X	111	112	8	0259 58 581 X	173	175	19
0259 41 311 X	44	45	1	0259 58 600 X	173	174	15
0259 41 380 X	44	45	14	0259 58 611 X	173	175	23
0259 41 613 X	116	117	2	0259 58 612 X	173	174	10
0259 41 644 X	116	117	6	0259 58 662 X	173	175	28
0259 41 920 X	44	45	—	0259 58 668A X	173	175	26
0259 42 310A X	118	119	1	0259 58 669A X	173	175	26
0259 42 360A X	118	119	4	0259 58 671 X	173	175	29
0259 42 364 X	118	119	5	0259 58 674A X	173	175	30
0259 42 366 X	118	119	7	0259 58 675 X	173	175	31
0259 42 370 X	118	119	10	0259 58 680A X	173	175	35
0259 42 382 X	118	119	15	0259 58 691 X	173	174	11
0259 42 390 X	118	119	20	0259 58 700 X	173	176	37
0259 42 395 X	118	119	24	0259 58 750B X	173	176	43
0259 42 425 X	118	120	26	0259 58 785 X	173	176	49
0259 42 440A X	118	120	32	0259 58 786 X	173	176	42
0259 42 455A X	118	120	31		173	176	50
0259 42 459 X	118	120	38	0259 58 811 X	173	176	51
0259 42 791 X	118	119	17	0259 58 812 X	173	176	52
0259 42 792 X	118	119	18	0259 58 821 X	173	177	55
0259 43 022 X	124	125	1	0259 58 822 X	173	177	56
0259 43 061 X	124	125	6	0259 58 832 X	173	177	58
0259 43 065 X	124	125	14	0259 58 840 X	173	176	53
0259 43 088 X	124	125	13	0259 58 906 X	169	172	31
0259 43 140 X	124	125	17	0259 58 923 X	169	172	25
0259 43 650A X	133	134	6	0259 58 924 X	169	172	26
0259 43 660A X	133	134	7	0259 58 931 X	169	172	27
0259 44 433 X	135	137	33	0259 58 952 X	169	172	28
0259 45 020B X	118	121	—	0259 59 130B X	169	170	4
0259 45 021B X	118	121	60	0259 59 210 X	169	171	7
0259 45 023 X	118	121	62	0259 59 231A X	169	171	9
0259 50 007 X	138	139	8	0259 59 300C X	173	174	1
0259 50 120 X	138	139	14	0259 59 570 X	173	175	18
0259 50 170 X	138	140	20	0259 59 581 X	173	175	19
0259 50 180 X	138	140	21	0259 59 750B X	173	176	43
0259 52 257 X	141	142	19	0259 59 923 X	169	172	25
0259 52 258 X	141	143	25	0259 59 952 X	169	172	28
0259 52 301 X	141	143	21	0259 61 391 X	178	179	9
0259 52 310 X	141	143	22	0259 61 401 X	178	179	10
0259 52 601 X	144	145	2	0259 61 405 X	178	179	13
0259 52 630 X	144	145	6	0259 61 406 X	178	179	14
0259 52 750 X	144	145	12	0259 66 015 X	180	181	2
0259 52 800A X	144	145	14		180	181	8
0259 52 850A X	144	145	17	0259 66 016 X	180	181	3
0259 53 103 X	116	117	8		180	181	9
0259 53 455 X	149	151	23	0259 66 070 X	180	181	5
0259 53 725 X	146	147	18		180	182	13
0259 54 291 X	58	61	33		180	182	—
0259 54 292 X	58	61	35	0259 66 090A X	180	182	16
0259 54 725 X	146	147	19	0259 66 091A X	180	182	17
0259 55 261 X	162	163	2	0259 66 093A X	180	182	18
0259 56 304 X	152	153	19	0259 66 094A X	180	182	19
0259 56 310A X	152	153	20	0259 66 095 X	180	182	20
0259 56 330 X	155	156	5	0259 66 096 X	180	182	—
				0259 66 110 X	180	182	—

INDEX. 0259 66 111 ~ 0271 12 421

0259 66 111	X	180	182	16	0268 10 101A	*	1	2	1
0259 66 113	X	180	182	17	0268 10 271	X	1	3	21
0259 66 114	X	180	182	18	0268 10 301C	X	4	6	1
0259 66 210	X	184	187	—	0268 10 308	X	4	6	5
0259 66 212	X	184	187	27	0268 10 311	X	5	6	6
0259 66 219	X	184	187	35	0268 10 340A	*	—	7	—
0259 66 367	X	191	192	17	0268 10 341A	*	5	7	35
0259 66 438	X	188	189	4	0268 10 400	X	9	10	1
0259 66 543	X	58	61	41	0268 10 440	X	4	8	55
0259 66 585	—	197	198	11	0268 10 449	X	4	8	57
0259 66 650	X	188	189	14	0268 11 102	X	14	15	1
0259 66 685	X	188	190	22	0258 11 122	*	14	15	2
0259 66 686	X	188	190	20	0268 11 142	*	14	15	3
0259 66 710	X	58	61	38	0268 11 162	*	14	15	4
0259 66 733	X	188	189	17	0268 11 182	*	14	15	5
0259 66 735	X	118	120	41	0268 11 210B	X	14	15	8
0259 66 860	X	195	196	—	0268 11 351A	X	11	12	5
0259 66 870	X	195	196	2	0268 12 111	X	16	17	1
0259 66 880	X	195	196	3	0268 12 121A	X	16	17	6
0259 66 900A	X	195	196	4	0268 12 310	X	19	20	1
0259 66 905	X	195	196	5	0268 12 431A	X	19	20	11
0259 68 660	X	206	207	—	0268 13 100A	X	21	22	—
0259 68 670	X	206	207	1	0268 13 101A	*	21	22	1
0259 68 790	X	206	207	9	0268 13 105	X	21	22	6
0259 69 062	X	208	209	6	0268 13 155A	X	21	23	22
0259 69 615C	X	213	214	14	0268 13 315	X	21	22	16
0259 69 632A	*	213	214	16	0268 13 317	X	21	22	17
0259 69 683	X	213	215	28	0268 13 335	X	1	3	28
0259 69 885	X	213	215	33	0268 13 344	X	24	25	7
0259 70 021A	X	146	147	1	0268 13 410	X	118	121	—
0259 70 307	X	216	217	3	0268 13 420	X	118	121	48
0259 70 313	X	216	217	9	0268 13 423	X	118	121	49
0259 70 314	X	216	217	10	0268 13 591A	X	24	25	8
0259 70 315	X	216	217	11	0268 18 200	X	58	59	12
0259 70 321A	X	216	217	12	—	—	62	63	—
0259 70 345	X	216	217	16	0268 23 110	X	11	12	—
0259 70 350	X	216	218	22	0268 23 111	X	11	12	—
0259 70 851A	X	219	222	43	0268 23 112	X	11	12	—
0259 71 345	X	216	217	16	0268 23 113	X	11	12	—
0259 72 670A	X	173	175	—	0268 23 306B	X	27	29	4
0259 72 676A	X	173	175	32	0268 23 307A	X	27	29	5
0259 87 101	X	193	194	7	0268 23 308A	X	27	29	6
0259 87 103	X	193	194	10	0268 23 311B	X	28	29	8
0259 87 104	X	193	194	11	0268 23 312A	X	28	29	9
0259 87 105	X	193	194	20	0268 23 317	X	28	29	15
0259 87 106	X	193	194	8	0268 23 323	X	27	29	21
0259 87 107	X	193	194	5	0268 23 325	X	28	29	23
0259 87 108	X	193	194	6	0268 23 326	X	28	29	24
0259 87 109	X	193	194	4	—	—	—	32	—
0259 87 110	X	193	194	1	0268 23 339	X	27	30	43
0259 87 111	X	193	194	2	0268 23 372	X	27	31	65
0259 87 112	X	193	194	3	0268 23 388B	X	27	31	73
0259 87 113	X	193	194	15	0268 23 389B	X	27	31	74
0259 87 114	X	193	194	16	0268 23 391	X	27	32	80
0259 87 115	X	193	194	19	0268 23 392	X	27	32	77
0259 87 116	X	193	194	14	0268 23 393A	X	27	32	78
0259 87 117	X	193	194	12	0268 23 394A	X	27	32	79
0259 87 118	X	193	194	13	0268 23 395	X	27	31	76
0259 87 119	X	193	194	17	0268 23 396	X	27	32	81
0259 87 120	X	193	194	18	0268 23 399	X	—	32	—
0259 87 131	X	191	192	5	0268 24 321	X	62	64	21
0259 87 132	X	191	192	6	0269 24 325	X	62	63	19
0259 87 133	X	191	192	7	0268 24 341	X	62	63	4
0259 87 134	X	191	192	8	0268 24 350	X	62	64	28
0259 99 354	X	102	104	17	0268 27 011	*	79	82	26
0263 23 206	X	14	15	—	0268 27 201	*	79	82	27
0263 33 170	X	76	78	33	0268 27 950	X	79	82	—
—	—	96	97	14	0271 10 300H	X	—	6	—
0263 34 011	X	102	103	1	0271 11 122	*	14	15	2
0263 42 381	X	118	119	14	0271 11 142	*	14	15	3
0263 53 810A	X	152	153	2	0271 11 162	*	14	15	4
0263 66 420	X	188	189	1	0271 11 182	*	14	15	5
0263 66 430	X	188	189	2	0271 11 301B	X	11	12	1
0263 69 064	X	208	209	8	0271 12 420	X	19	20	—
0268 10 100C	X	1	2	—	0271 12 421	*	19	20	4

0271 15 185~0820 44 341 INDEX.

0271 15 185	+	37	38	7	0636 41 461	+	127	128	5
0271 16 180	+	42	43	13	0643 11 401	+	11	13	10
0271 17 330A	+	46	47	—	0652 69 642A	x	213	214	21
0271 17 331A	*	46	47	9	0662 32 320	x	93	94	—
0271 17 341A	+	49	51	40	0662 32 351	x	93	94	14
0271 17 345	+	46	47	15	0672 66 861	+	195	196	1
0271 17 406	+	53	54	3	0706 34 156	+	108	109	3
0271 17 410	+	53	54	—	0710 18 100	x	58	59	1
0271 17 412	*	53	54	6	0810 56 639	+	152	153	14
0271 17 420	+	53	54	—	0810 68 070	+	206	207	4
0271 17 422	*	53	54	9	0813 23 333	+	27	30	32
0271 17 450B	+	55	56	1	0813 44 031	x	135	136	3
0271 17 461A	+	55	56	2	0813 44 034	x	135	136	6
0271 17 478	+	55	56	15	0813 44 035	x	135	136	7
0271 17 520	+	46	48	25	0813 45 021	+	118	121	61
0271 17 524	+	46	48	26	0813 49 651	+	129	132	34
0271 17 540	+	46	48	28	0813 66 498	+	188	189	10
0271 55 582	+	158	159	8	0813 66 499	+	188	189	10
0272 70 401	+	219	220	1	0820 32 084	+	86	87	10
0274 66 480	+	180	182	—	—	—	88	89	10
0274 66 490	+	180	182	—	0820 32 141	+	90	91	4
0274 87 191	+	180	183	23	0820 32 151	+	90	91	5
0274 87 192	+	180	183	24	0820 32 190	+	90	91	15
0274 87 193	+	180	183	25	0820 32 980A	+	86	87	3
0274 87 194	+	180	183	26	—	—	88	89	3
0274 87 195	+	180	183	27	0820 33 060	+	96	97	—
0274 87 196	+	180	183	28	0820 33 061	+	96	97	7
0274 87 206	+	180	183	28	0820 33 251	+	96	97	9
0275 57 105	+	164	165	10	0820 33 261B	+	96	97	15
—	—	164	166	20	0820 33 271B	+	96	97	15
0275 57 107	x	164	165	9	0820 33 421	*	99	100	7
—	—	164	166	19	0820 33 610	+	96	97	17
0275 75 563	+	158	159	10	—	—	99	100	—
0290 13 483	+	113	114	8	0820 33 621	*	99	100	6
0600 17 121	+	46	47	14	0820 33 623	+	99	101	14
0600 23 631	+	68	69	6	0820 33 625	+	99	100	1
0603 15 113	+	39	40	8	0820 33 626	+	99	100	2
0603 16 224A	+	42	43	17	0820 33 636A	+	99	100	3
0603 23 197	+	24	25	10	0820 33 651	+	99	100	10
0603 23 198	+	24	25	11	0820 33 671	+	99	100	11
0603 23 604	+	68	69	2	0820 33 681	+	99	100	12
0603 23 606	+	68	69	4	0820 33 682	+	99	101	13
0603 23 617	+	68	70	24	0820 33 691	+	99	101	15
0603 23 642	+	68	70	23	0820 33 695	+	99	100	4
0603 23 643	+	68	70	22	0820 33 697	+	99	100	8
0603 23 650	+	68	70	27	0820 33 698	+	96	98	19
0603 32 315	+	90	92	23	—	—	99	100	5
0603 34 153	+	83	85	16	0820 33 699	*	99	100	9
0603 34 157	+	108	109	14	0820 33 710	+	96	97	17
0603 34 158	+	108	109	15	—	—	99	100	—
0603 41 320	+	44	45	—	0820 33 721	*	99	100	6
0603 41 321A	*	44	45	2	0820 33 726A	+	99	100	2
0603 41 322A	+	44	45	3	0820 34 110	+	108	109	20
0603 41 323	+	44	45	4	0820 34 311	+	102	103	14
0603 41 331	+	44	45	8	0820 41 400	+	124	125	21
0603 41 341	+	44	45	9	—	—	127	128	—
0603 41 342	+	44	45	10	0820 41 411	*	127	128	1
0603 52 451A	+	141	142	4	0820 42 375	+	118	120	34
0603 53 862	+	58	61	36	0820 42 376	+	118	120	35
0603 68 720	+	206	207	5	0820 42 410	+	118	120	25
0604 18 520A	+	58	61	32	0820 43 131	+	124	125	16
0604 32 014	+	86	87	1	0820 43 710A	+	133	134	13
—	—	88	89	1	0820 43 720A	+	133	134	14
0604 41 131	+	124	125	15	0820 43 810B	+	133	134	8
0604 66 393	+	191	192	13	0820 44 010	+	135	136	—
0613 16 103	+	42	43	4	0820 44 020	x	135	136	1
0613 17 312	+	49	51	36	0820 44 023	x	135	136	2
0613 28 719	+	105	106	10	0820 44 032A	x	135	136	4
0613 33 681	+	76	78	28	0820 44 051	x	135	136	11
0613 66 217	+	184	187	34	0820 44 052	x	135	136	12
0621 42 455	+	118	120	33	0820 44 111	x	135	136	13
0633 52 148	x	216	218	21	0820 44 131	x	135	136	17
0636 24 519	x	65	67	30	0820 44 132	x	135	136	18
0636 24 523	+	65	67	28	0820 44 250	x	135	136	20
0636 24 561A	+	65	66	7	0820 44 341	x	135	137	22

INDEX. 0820 44 410~0820 66 137

0820 44 410	+	135	137	28	0820 54 830A	x	152	153	4
0820 44 431	+	135	137	29	0820 54 835	y	152	153	6
0820 44 432	+	135	137	30	0820 55 021A	x	199	201	16
0820 44 434	x	135	137	34	0820 55 025B	x	216	218	27
0820 49 210	+	99	100	—	0820 55 026B	x	216	218	27
0820 49 220	+	99	100	—	0820 55 030A	x	199	201	25
0820 49 230	+	99	100	—	0820 55 120A	x	199	200	9
0820 49 251	+	99	100	10	0820 55 225	x	158	159	1
		99	100	12	0820 55 230A	x	199	201	21
0820 49 620A	+	129	130	3	0820 55 240	x	203	205	27
0820 49 621A	*	129	130	3	0820 55 271	x	162	163	13
0820 49 625	+	129	130	3	0820 55 275	+	162	163	15
0820 49 626	+	129	130	4	0820 55 311	x	162	163	5
		129	130	9	0820 55 331	x	162	163	9
0820 49 627	+	129	130	15			162	163	12
0820 49 628	+	129	131	16	0820 55 350	+	158	159	2
0820 49 629	+	129	130	5	0820 55 361	x	203	205	31
		129	130	10	0820 55 362	x	203	205	32
0820 49 630A	+	129	130	8	0820 55 581B	x	158	159	7
0820 49 631A	+	129	130	8	0820 55 710A	+	158	159	18
0820 49 635	+	129	130	8	0820 55 740	+	158	159	19
0820 49 641	+	129	130	13	0820 55 744	+	158	160	20
0820 49 642	+	129	130	14	0820 55 750A	x	158	160	21
0820 49 695	+	129	130	11	0820 55 770	+	162	163	8
0820 50 021	+	138	139	1	0820 55 830	+	158	160	25
0820 50 031	+	138	139	2	0820 55 840	+	158	160	26
0820 50 041	+	138	139	3	0820 55 951	x	158	160	31
0820 50 050	+	138	139	10	0820 55 981A	x	199	201	26
0820 50 070	+	138	139	12	0820 55 982A	x	199	201	27
0820 50 080	+	138	139	13	0820 56 110	x	155	156	3
0820 50 131	+	138	139	15	0820 56 360	x	152	153	21
0820 50 141	+	138	139	16	0820 56 381	x	152	153	23
0820 50 510	+	208	209	1	0820 56 420	x	155	157	15
0820 52 003	—	141	142	1	0820 56 615	x	152	153	13
0820 52 004	—	141	142	2	0820 56 881	y	152	154	24
0820 52 010	+	146	147	9	0820 57 114	y	164	165	1
0820 52 150	x	141	142	11			164	166	13
0820 52 163A	x	141	142	12	0820 57 126	+	164	165	3
0820 52 180	x	141	142	9	0820 57 176	+	164	166	15
0820 52 250	+	141	142	18	0820 57 204	x	164	167	25
0820 52 400	+	141	142	14	0820 57 254	x	164	167	26
0820 52 450	+	141	142	15	0820 57 534	x	164	165	4
0820 52 510	+	144	145	1			164	166	16
		152	153	1	0820 57 900	—	164	167	29
0820 52 901	—	144	145	19	0820 57 911	—	164	167	36
0820 53 331	+	149	150	3	0820 58 010C	+	169	170	1
0820 53 341	x	149	150	5	0820 58 030C	x	169	170	1
0820 53 350	+	149	150	7	0820 58 110	x	169	170	1
0820 53 360	+	149	150	9	0820 58 200A	x	169	170	—
0820 53 370B	x	149	150	11	0820 58 221A	+	169	171	8
0820 53 410	+	149	150	15	0820 58 241	+	169	171	11
0820 53 421	+	149	150	17	0820 58 290	+	169	171	14
0820 53 430	+	149	150	19	0820 58 880	+	169	171	18
0820 53 451	x	149	151	21	0820 58 901	+	169	172	29
0820 53 591	x	149	151	24	0820 58 907A	+	169	172	32
0820 53 710A	x	146	147	—	0820 59 010C	+	169	170	1
0820 53 711A	+	146	147	15	0820 59 030C	x	169	170	1
0820 53 830A	x	152	153	3	0820 59 110	x	169	170	1
0820 53 835	x	152	153	5	0820 59 200A	x	169	170	—
0820 53 901	+	152	153	7	0820 59 221A	+	169	171	8
0820 53 920A	x	152	153	8	0820 59 290	+	169	171	14
0820 53 940	+	152	153	9	0820 59 901	+	169	172	29
0820 53 951	+	152	153	10	0820 60 870	+	158	160	27
0820 53 991	x	152	153	11	0820 61 310	+	178	179	1
0820 54 331	+	149	150	4	0820 61 370	+	178	179	5
0820 54 341	+	149	150	6	0820 61 408	+	178	179	15
0820 54 350	+	149	150	8	0820 66 130	+	184	185	—
0820 54 360	+	149	150	10	0820 66 131	+	184	185	1
0820 54 410	+	149	150	16	0820 66 132	+	184	185	2
0820 54 421	+	149	150	18	0820 66 133	x	184	185	3
0820 54 430	+	149	150	20	0820 66 134	x	184	185	4
0820 54 451	x	149	151	22	0820 66 135	x	184	185	5
0820 54 591	+	149	151	25	0820 66 136	x	184	185	6
0820 54 710	x	146	147	—			184	186	20
0820 54 711	+	146	147	16	0820 66 137	y	184	185	7

0820 66 137~2113 57 140 INDEX.

0820 66 137 x	184	187	21	0820 69 414 x	210	212	29
0820 66 138 x	184	185	8	0820 69 451 x	210	212	26
0820 66 139 x	184	185	12	0820 69 452 x	210	212	27
	184	187	24	0820 69 453A x	210	212	28
0820 66 141 x	184	186	13	0820 69 501A x	210	212	30
0820 66 150 +	184	185	—	0820 69 631 x	213	214	15
0820 66 151 +	184	185	1	0820 69 632 x	213	214	17
0820 66 152 +	184	185	2	0820 69 635 x	213	214	18
0820 66 153 x	184	185	3	0820 69 641 x	213	214	20
0820 66 154 x	184	185	4	0820 69 643 x	213	214	22
0820 66 159 x	184	185	9	0820 69 646 x	213	214	24
0820 66 170A x	184	186	—	0820 70 303 x	216	217	1
0820 66 171 +	184	186	15	0820 70 305 x	216	217	2
0820 66 172 +	184	186	16	0820 70 331A x	216	217	13
0820 66 173A x	184	186	17	0820 70 342 +	216	217	14
0820 66 174 x	184	186	18	0820 70 350 x	216	218	23
0820 66 175 x	184	186	19	0820 70 355 x	216	218	25
0820 66 178 x	184	187	22	0820 70 401 +	219	220	1
0820 66 190A +	184	186	—	0820 70 402 +	219	220	2
0820 66 191 +	184	186	15	0820 70 451 +	219	220	3
0820 66 192 +	184	186	16	0820 70 452 +	219	220	4
0820 66 193A x	184	186	17	0820 70 511 +	219	220	5
0820 66 330A x	158	160	—	0820 70 541 +	219	220	12
0820 66 331A x	158	160	32	0820 70 546A +	219	220	13
0820 66 332 x	158	160	33	0820 70 571 +	219	221	18
0820 66 333 +	158	160	34	0820 70 751 +	219	221	25
0820 66 334 +	158	160	35	0820 70 801 +	219	221	27
0820 66 335 x	158	160	36	0820 70 802 +	219	221	28
0820 66 336 x	158	160	37	0820 70 803 +	219	221	30
0820 66 520A -	197	198	—	0820 70 811 +	219	221	32
0820 66 521A -	197	198	1	0820 70 812 +	219	221	33
0820 66 525B +	197	198	8	0820 70 821 +	219	221	35
0820 66 526B x	197	198	9	0820 70 822A +	219	221	37
0820 66 530 -	197	198	—	0820 70 823A +	219	221	39
0820 66 531A -	197	198	5	0820 71 303 x	216	217	1
0820 66 532A -	197	198	6	0820 71 331A x	216	217	13
0820 66 538 -	197	198	3	0820 71 511 +	219	220	5
0820 66 733 x	135	137	41	0820 71 541 +	219	220	12
0820 66 770 +	118	120	39	0820 71 802 +	219	221	29
0820 66 773 x	118	120	40	0820 71 812 +	219	221	34
0820 66 840 x	135	137	39	0820 71 821 +	219	221	36
0820 66 940A x	203	204	—	0820 71 822A +	219	221	38
0820 66 945A +	203	204	2	0820 71 823A +	219	221	40
0820 66 950 +	203	204	4	0820 78 200 -	164	168	37
0820 67 151 x	188	190	21	0820 87 140 +	191	192	11
0820 68 080A x	199	200	2	2046 32 020 +	86	87	2
0820 68 085 x	199	200	3		88	89	2
0820 68 121A x	199	200	5	2112 32 050A x	88	89	7
0820 68 122A x	199	200	6	2112 32 080A x	88	89	9
0820 68 130C x	199	201	18	2112 55 310 +	162	163	4
0820 68 140C x	199	201	19	2112 55 530A x	158	159	4
0820 68 180 +	203	205	25	2112 55 710 x	158	159	18
0820 68 335 x	203	204	11	2113 43 070B x	124	125	10
0820 68 350 x	203	205	22	2113 45 452 +	133	134	15
0820 68 354 +	203	205	20	2113 53 320 x	149	150	1
0820 68 370 x	203	205	18	2113 53 380 +	149	150	13
0820 68 551 +	199	202	29	2113 54 320 x	149	150	2
0820 68 560 +	199	202	30	2113 54 370A x	149	150	12
0820 69 071 +	208	209	13	2113 54 380 +	149	150	14
0820 69 161 +	208	209	16	2113 55 050B x	146	148	23
0820 69 170A +	208	209	15	2113 55 280 +	162	163	1
0820 69 210A x	208	209	18	2113 55 330 x	162	163	10
0820 69 240A x	208	209	19	2113 55 344 +	162	163	11
0820 69 291 x	210	211	2	2113 55 556 x	162	163	19
0820 69 292 x	210	211	3	2113 55 580A +	158	159	6
0820 69 293 x	210	211	4	2113 55 583 +	158	159	9
0820 69 311 x	210	211	14	2113 55 610 +	158	159	13
0820 69 312 x	210	211	15	2113 55 641A x	158	159	15
0820 69 313 x	210	211	16	2113 55 651A x	158	159	16
0820 69 314 x	210	211	17	2113 55 661 x	158	161	40
0820 69 320 -	210	211	9	2113 55 790 +	158	160	23
0820 69 325 -	210	211	12	2113 55 951 x	199	202	32
0820 69 330 -	210	211	10	2113 56 011 x	152	153	17
0820 69 335 -	210	211	13	2113 57 125 +	164	165	2
0820 69 413 x	210	212	23	2113 57 140 x	164	165	8

INDEX. 2113 57 175~2160 18 140

2113 57 175 +	164	166	14	2124 57 410A x	164	167	25
2113 57 190 x	164	166	18	2124 57 450A x	164	167	26
2113 58 200A x	169	170	—	2124 57 460A x	164	167	26
21 3 58 221A +	169	171	8	2124 57 700 x	164	165	—
2113 58 910B x	169	171	20	2124 57 730 x	164	165	4
2113 59 200A x	169	170	—	2124 57 735A x	164	165	4
2113 59 221A +	169	171	8	2124 57 750 x	164	166	—
2113 59 910B x	169	171	20	2124 57 780 x	164	166	16
2113 60 430 +	158	161	39	2124 57 785A x	164	166	16
2113 60 910 +	188	190	33	2124 58 000 x	169	170	—
2113 61 340 +	178	179	3	2124 59 000 x	169	170	—
2113 61 380 x	178	179	7	2124 66 020 x	180	181	—
2113 66 366A +	191	192	16	2124 66 050 ✓	180	181	—
2113 66 470 +	188	189	6	2124 70 050 +	152	153	12
2113 66 490 +	188	189	—	2152 58 500 +	173	174	—
2113 66 491 x	188	189	8	2152 58 510 +	173	174	8
2113 66 492 +	188	189	9	2152 59 500 +	173	174	—
2113 66 660A x	188	189	13	2152 59 510 +	173	174	8
2113 68 020A x	199	200	1	2158 10 220 x	1	2	15
2113 68 320 x	203	204	—	2158 13 360 +	113	114	1
2113 68 331 x	203	204	6	2158 13 450A x	113	114	3
2113 68 334 +	203	204	10	2158 13 600B +	21	23	18
2113 68 340 x	203	204	—	—	—	29	—
2113 68 341 x	203	204	13	2158 23 313 +	28	29	11
2113 68 342 x	203	204	14	2158 23 331A +	28	30	28
2113 68 343 x	203	204	15	2158 23 333 +	28	30	29
2113 68 531 x	203	205	29	2158 32 121 +	90	91	1
2113 69 290A x	210	211	—	2158 32 220 +	90	92	19
2113 69 300A x	210	211	1	2158 32 240 +	93	94	2
2113 69 360A x	210	211	18	2158 32 250A +	93	94	1
2113 69 380A x	210	211	19	2158 32 280 +	93	94	3
2113 69 411 x	210	211	21	2158 32 280 +	93	94	3
2113 69 421 x	210	212	22	2158 34 014 +	102	103	4
2113 69 460A x	210	212	24	2158 34 136 +	108	109	10
2113 69 480A ✓	210	212	25	2158 34 137 +	108	109	11
2113 69 550 +	213	214	1	2158 34 138 +	108	109	12
2113 69 570 +	213	214	2	2158 34 155 +	108	109	2
2113 69 601 x	213	214	3	2158 34 301A +	102	103	15
2113 69 613 x	213	214	12	2158 34 311A +	102	103	15
2113 69 614A x	213	214	13	2158 34 340 +	102	103	9
2113 69 622 x	213	214	4	2158 34 381 +	102	103	10
2113 69 623A x	213	214	5	2158 34 390 +	102	103	11
2113 69 625 x	213	214	6	2158 34 710 +	105	106	5
2113 69 636 -	213	214	19	2158 40 010 +	113	114	10
2113 69 644 x	213	214	23	2158 40 300A +	113	114	11
2113 69 682 x	213	214	27	2158 40 355 x	113	114	9
2113 69 685 x	213	215	29	2158 41 030A x	124	125	4
2113 69 686A x	213	215	30	2158 41 610A +	116	117	1
2113 69 687 x	213	215	31	2158 41 619 +	116	117	5
2113 69 860 x	213	215	32	2158 41 660 +	116	117	10
2113 70 300 +	216	217	—	2158 43 030A x	124	125	5
2113 70 451 +	219	220	3	2158 53 970 +	146	148	22
2113 70 511 +	219	220	5	2158 56 030 +	155	156	1
2113 70 900A x	210	212	31	2158 56 060 x	155	156	1
2113 71 300 +	216	217	—	2158 56 530 x	155	156	2
2113 71 511 +	219	220	5	2158 56 560 x	155	156	2
2113 71 900A x	210	212	31	2158 56 901 +	108	110	26
2119 55 670 +	158	161	41	2158 61 061 -	146	148	25
2124 32 080A x	86	87	9	2158 61 070 -	146	148	24
2124 51 020A x	146	147	3	2158 61 081 -	146	148	27
2124 51 120 x	146	147	4	2158 61 090 -	146	148	26
2124 53 300 x	149	150	—	2158 66 021 +	180	181	1
2124 53 400A x	149	150	—	2158 66 051 +	180	181	1
2124 53 600A x	149	151	26	2158 66 366B x	191	192	16
2124 54 300 x	149	150	—	2158 66 370A +	191	192	—
2124 54 400A x	149	150	—	2158 66 731 +	188	189	16
—	149	151	27	2158 69 064 x	208	209	11
2124 55 530A x	158	159	4	2158 69 681 +	213	214	26
2124 57 310 x	164	165	1	2158 70 311 +	216	217	8
2124 57 315 x	164	165	1	2158 87 102 +	193	194	9
2124 57 340A x	164	165	5	2158 87 117 +	191	192	1
—	164	166	17	—	193	194	—
2124 57 360 x	164	166	13	2158 87 131 +	191	192	3
2124 57 365 x	164	166	13	2158 87 138 +	191	192	4
2124 57 400A x	164	167	25	2158 87 139 +	191	192	12
—	—	—	—	2160 18 140 x	58	59	—

2160 18 150A~908062 8 14 INDEX.

2160 18 150A x	58	59	8	2325 59 000 x	169	170	—
2160 18 160 +	58	59	4	2325 61 300 +	178	179	—
2160 18 170 +	58	59	5	2325 61 402 +	178	179	11
2160 18 180 +	58	59	6	2325 66 020 +	180	181	—
2160 23 400 +	—	32	—	2325 66 021 +	180	181	7
2160 23 401 +	—	32	—	2325 66 050 +	180	181	—
2160 23 402 +	—	32	—	2325 66 051 +	180	181	7
2160 23 403 +	—	32	—	2325 66 130 x	184	185	—
	—	33	—	2325 66 132 x	184	185	2
2160 23 404 +	—	32	—	2325 66 133 x	184	185	3
2160 23 406 +	—	32	—	2325 66 150 x	184	185	—
2160 23 410 +	—	33	—	2325 66 152 x	184	185	2
2160 23 411 +	—	33	—	2325 66 153 x	184	185	3
2160 23 412 +	—	33	—	2325 66 170 x	184	186	—
2160 23 414 +	—	33	—	2325 66 171 x	184	186	15
2160 23 416 +	—	33	—	2325 66 172 x	184	186	16
2160 23 602 +	26	26	2	2325 66 173 x	184	186	17
2160 34 131 +	108	109	9	2325 66 190 x	184	186	—
2160 34 141 +	108	109	9	2325 66 191 x	184	186	15
2160 34 151 +	108	109	1	2325 66 192 x	184	186	16
2160 34 153 +	108	109	16	2325 66 193 x	184	186	17
2160 34 310A +	102	103	—	2325 66 520 x	197	198	—
2160 34 320A +	102	103	—	2325 66 530 x	197	198	—
2160 34 700E x	105	106	—	2325 66 531 x	197	198	5
2160 34 740B ~	105	107	23	2325 66 532 x	197	198	6
2160 34 900E x	105	106	—	2325 66 600 x	188	189	12
2160 34 940B ~	105	107	23	2325 69 605 x	213	214	11
2160 69 064 ~	208	209	10	2325 69 660 x	213	214	25
2160 18 190 x	58	59	7	2325 75 320 y	162	163	6
2164 15 200A x	37	38	12	2545 23 496 +	62	63	2
2244 13 350 ~	118	120	43	2780 17 561 +	55	57	26
	122	123	—	2789 43 551 +	127	128	9
2244 23 631 ~	122	123	6	2952 57 815 ~	164	168	38
2244 23 642A ~	122	123	20	2981 15 205 +	37	38	13
2244 23 643 ~	122	123	13	2981 56 225 +	55	56	12
2244 32 110A ~	90	91	—	2981 57 976 ~	164	167	32
2244 32 130A x	90	91	2		164	168	42
2244 32 423 ~	86	87	12	2981 57 978 ~	164	167	34
	88	89	12		164	168	44
2247 66 029 x	180	181	11	2981 66 496 +	188	189	10
2247 66 071 x	180	182	14	2981 75 565 +	158	159	11
2247 70 520 x	219	220	6	2987 23 318 +	28	29	16
2247 71 520 x	219	220	6	4002 24 578A +	65	67	25
2257 17 201 +	49	50	1	907431, 4 12 x	208	209	3
2257 17 231 +	49	50	7	907614 8 25 +	173	176	41
2257 17 301 +	49	51	29		173	176	47
2257 43 400 +	124	125	22	907812 6 25 x	133	134	16
	129	130	—	907832 8 22 +	173	176	40
2257 45 280 +	133	134	20		173	176	46
2257 45 320 +	133	134	21	907990 8 25 x	173	176	48
2257 45 350 +	133	134	22	908012 8 12 +	135	137	31
2257 45 360 +	133	134	23	908012 8 16 +	90	91	12
2257 45 510 +	133	134	24		113	114	17
2257 49 611A *	129	130	1		135	137	36
2316 32 051 x	86	87	7	908016 8 16 +	124	125	11
2318 70 401 +	219	220	1	908016 8 28 x	44	45	12
2320 32 425 x	86	87	13	908017 8 16 +	141	142	17
	88	89	13	908017 8 20 +	124	125	12
2320 32 426 x	86	87	14	908046 5 20 +	216	218	26
	88	89	14	908047 6 30 +	108	110	27
	21	22	—	908047 8 25 +	188	189	3
2325 13 100 x	55	56	7	908051 5 16 x	216	217	17
2325 17 471 x	55	56	17	908051 8 25 x	86	87	15
2325 17 510 x	146	147	10		88	89	15
2325 53 010 +	146	147	11	908052 6 25 +	86	87	11
2325 53 100 +	146	147	12		88	89	11
2325 53 210 +	146	147	13	908056 8 35 +	118	119	11
2325 54 210 +	146	147	13	908057 6 12 x	146	147	6
2325 54 700 x	146	147	14	908062 6 10 +	46	48	27
2325 55 260 x	162	163	—	908062 6 12 +	37	38	3
2325 55 550 ~	162	163	17		37	38	6
2325 55 970 ~	158	160	29		42	43	11
2325 56 020 x	155	156	—	908062 6 16 +	108	109	4
2325 56 130 x	155	156	4	908062 6 25 +	133	134	5
2325 56 301 x	152	153	18	908062 8 14 +	144	145	18
2325 58 000 y	169	170	—				

INDEX. 908064 4 12 ~ 99606 3306

908064 4 12 x	118	120	36	99246 1235 +	46	47	8
908066 5 12 x	158	160	28	99281 2200 +	178	179	12
908066 5 16 +	141	143	23	99282 3700 +	37	38	10
908066 6 10 x	197	198	10	99282 4300 +	37	38	9
908066 6 14 +	146	147	2	99282 5500 +	118	119	6
908066 6 16 +	141	142	20	99285 0600 +	21	22	10
908066 8 18 +	144	145	13		118	119	19
908067 6 14 +	146	147	5	99285 0800 +	118	121	59
908067 6 18 +	144	145	3	99295 0606 +	46	47	4
908067 6 20 +	116	117	13	99295 0810 +	42	43	9
908314 6 16 +	173	175	21	99295 1508 +	118	121	52
908314 6 25 +	173	175	22	99301 1100 +	152	153	15
908324 6 12 +	173	174	16	99305 4500 +	4	6	17
908330 5 08 x	203	205	28	99306 1400 +	46	47	3
908330 5 12 x	178	179	6	99306 3000 +	4	6	20
908331 4 08 x	208	209	2	99307 0800 +	4	6	19
908331 5 12 +	146	147	7	99307 1400 +	21	22	5
908332 3 08 x	158	160	38	99307 1800 +	4	6	18
908332 5 10 +	46	48	29	99335 06028 +	21	22	11
	135	137	38	99335 10005 x	216	217	15
908332 5 12 +	135	137	32	99336 06092 x	118	119	23
908332 5 16 x	188	189	11	99336 06096 x	118	119	22
908332 6 12 +	116	117	9	99336 10034 +	118	119	21
908336 4 12 +	118	120	30	99502 4000 +	46	47	6
	158	160	22	99510 2200 +	46	48	24
908336 5 12 +	144	145	11	99511 1400 +	9	10	2
	180	182	15	99511 1600 +	1	3	26
908337 5 12 +	118	119	8	99511 1800 +	39	40	3
908338 5 10 +	173	174	14	99541 00601 +	16	17	11
908339 5 12 +	173	174	17	99541 0180 +	34	36	19
908339 6 12 +	169	170	3	99541 0210 +	46	48	19
	169	170	6	99560 1200 +	118	119	3
	173	174	3	99562 1000 +	133	134	3
908374 4 16B x	199	200	7		133	134	11
908381 5 16 x	216	217	17		133	134	19
908396 8 25B x	164	167	27	99562 1400 +	55	57	25
908399 4 12B x	203	204	7		55	57	29
908631 4 12 y	135	136	19	99564 0800 +	16	18	23
908632 5 12 +	219	222	47		21	22	4
908641 4 16B x	199	200	8		55	56	19
908641 4 20 x	210	212	34	99564 1000 +	44	45	16
908641 5 16 x	206	207	13		53	54	14
908644 4 08B x	203	205	19	99564 1200 +	21	22	12
908644 4 10B x	203	205	23	99564 1400 +	9	10	2
908644 4 12 x	203	205	21	99564 1600 +	1	3	27
908681 5 12B x	146	147	17	99564 1800 +	4	6	14
99023 3524 x	164	167	30		39	40	4
99201 3500 y	164	167	31	99564 2200 +	46	48	23
	164	168	40	99573 1200 +	76	77	20
99221 1610 +	118	119	13	99573 2200 +	49	51	31
99221 2010 x	164	168	41	99573 2500 +	49	52	42
99221 2012 +	116	117	4	99573 3000 +	49	50	3
	135	136	21	99573 3200 +	49	50	13
99221 2020 +	90	92	25	99574 3500 +	39	40	19
	93	94	7	99575 0300 +	116	117	15
	124	125	20	99575 0400 x	203	205	33
99221 2525 +	96	97	4	99575 0500 +	135	136	10
99221 3020 +	93	95	16	99575 0508 x	118	120	29
99221 4030 +	34	35	5	99575 0600 +	76	77	6
99230 0511 +	116	117	14		116	117	7
99230 0512 +	173	174	12	99576 0300 +	173	174	13
99230 0813 x	135	136	9	99576 0400 +	216	217	6
99230 0814 x	216	218	21		216	217	7
99230 0823 x	216	218	20	99576 0500 +	144	145	10
99230 1039 x	135	136	14		216	217	4
99231 0636 +	118	119	12		216	218	21
99231 0814 x	135	136	21	99576 0700 x	135	136	15
99231 0816 +	124	125	19	99578 3000 +	208	209	12
99233 0616 +	1	2	7	99579 3000 +	208	209	9
99234 0910 +	4	7	39		208	209	14
99234 1216 +	4	6	3	99583 22327 +	90	91	13
99234 1412 +	4	6	9	99586 10207 +	46	48	17
99234 1463 +	5	7	36	99606 2202 +	11	13	14
99236 0722 +	49	51	26	99606 3306 +	49	50	2
99239 0516 +	19	20	8		49	51	23

99606 9202 ~ 99864 0408 INDEX.

99606 9202 +	39	40	16	99811 1065 +	58	60	29
99611 1500 +	44	45	7	99811 1070 +	58	60	29
	49	52	41	99831 0408 +	169	170	5
	76	78	29	99831 0408B Y	203	205	24
99611 2500 +	53	54	15	99831 0412 +	219	220	11
	55	57	23	99831 0516 +	208	209	17
99620 21553 X	76	78	34	99831 0816 +	39	41	21
	96	98	20	99831 0835 +	141	142	5
	206	207	14	99832 0408B +	173	175	24
99630 11553 X	76	78	34	99832 0410B +	203	205	17
	96	98	20		219	220	10
	206	207	14	99832 0412B r	158	159	17
99650 7403 Y	76	78	34		203	204	8
	96	98	20		219	221	17
	206	207	14	99832 0416B Y	219	221	19
99686 0800 X	118	121	51	99832 0516C Y	169	171	17
99686 1200 +	118	121	54	99832 0520C X	169	171	17
99701 1030 +	180	183	29	99833 0312B X	216	218	18
99701 4215 X	180	182	21	99833 0408 +	118	120	42
	184	185	10		135	137	40
	184	187	23	99833 0410 +	199	202	31
99701 6030 +	162	163	3	99833 0512 +	169	171	19
99701 8100 X	184	185	11		180	181	6
99743 0520 +	116	117	20	99833 0612 +	46	47	5
99767 0412 +	208	209	5	99833 0814 +	58	59	2
99781 0616A +	49	51	39	99833 0816 +	58	61	40
99781 0825 X	86	87	19	99834 0416 X	203	205	26
	88	89	19	99834 0614 +	58	60	26
99781 0835 Y	86	87	18	99837 0416B X	219	221	20
	88	89	18	99837 0430 X	164	165	7
99781 1022 +	102	104	24	99837 0516C +	208	209	20
99781 1090 +	93	95	17	99837 0525C Y	210	212	36
99781 1092 +	90	92	17	99851 0612 +	4	6	22
99788 1018 +	4	6	11		4	7	26
99788 1028 +	4	6	10	99851 0614 +	34	35	9
99788 1032 +	4	7	30	99851 0620 +	4	6	23
99788 1042 +	4	7	31	99851 0622 +	1	2	5
99801 0812 +	24	25	5		21	22	2
99801 0816 +	24	25	9	99851 0625 +	4	6	25
	58	61	31	99851 0630 +	4	6	24
	118	121	57	99851 0632 +	4	6	21
99801 0818 +	39	41	22	99851 0635 +	34	35	7
99801 0820 +	164	166	24	99851 0650 +	34	35	6
99801 0822 +	58	60	19	99851 0665 +	4	6	12
99801 0825 +	55	56	16	99851 0812 +	4	7	29
99801 0828 +	113	114	14	99851 0816 +	46	47	12
99801 0835 +	55	56	16	99851 0822 +	1	2	3
99801 0838 +	1	3	18	99851 0825 +	1	2	4
99801 0845 +	9	10	12	99851 0835 +	4	7	28
99803 0812 +	58	60	22		5	7	37
99804 0825 +	37	38	15	99851 0840 +	4	7	27
	164	166	23	99851 0848 +	4	7	32
99805 0514 Y	199	200	11		46	47	2
	199	201	14	99851 0865 +	5	7	38
99806 0410B Y	203	204	3	99852 0610 +	1	2	6
99806 0510 +	191	192	2	99852 0612 +	5	7	43
99806 0512 +	197	198	7		9	10	9
	199	201	17		76	78	23
99806 0610 +	96	97	16	99852 0820 +	73	74	2
	113	114	2	99852 1025 +	113	114	4
99806 0612 +	138	139	11	99862 0412 +	219	221	24
99806 0614 +	49	52	44		219	221	26
	55	56	14	99862 0412C Y	173	174	7
99806 0616 +	141	142	13	99862 0416 +	118	119	16
	191	192	15		199	201	20
99806 0618 +	19	20	15	99862 0416B +	210	211	20
	108	109	21		210	212	33
99806 0635 +	58	59	16	99862 0516C X	199	201	22
99806 0818 +	199	200	12	99863 0408 +	146	148	21
99806 1028 +	42	43	7	99863 0412 +	188	190	32
99811 0812 +	79	81	14		210	211	11
99811 0820 +	42	43	14	99863 0416 +	164	167	28
	83	84	3	99863 0512 +	178	179	8
99811 1028 +	111	112	4		188	189	5
99811 1050 +	79	81	12	99864 0408 X	141	142	3

INDEX. 99864 0408~99952 0400B

99864 0408 X	203	204	5	99906 0600 +	178	179	2
99864 0412 +	188	190	25		178	179	4
99876 0810 +	16	18	23		197	198	12
99896 0400 X	208	209	4	99906 0800 +	199	200	13
99896 0500 X	199	201	23	99907 0500 +	162	163	7
99901 0800 +	9	10	11		173	175	34
	9	10	15		203	204	12
	21	22	13	99907 0600 +	19	20	13
	24	25	6		116	117	18
	37	38	2	99913 0600 Y	199	202	34
	39	41	20	99921 0800 +	83	84	3
	46	48	21	99921 1000 +	42	43	8
	58	60	23		58	60	21
	58	60	28		83	84	4
	73	74	19		83	84	9
	73	75	20		83	85	20
	102	103	12		108	109	18
	111	112	6		111	112	3
	113	114	15		111	112	4
	113	114	17		111	112	7
	113	115	20		111	112	9
	124	125	23		138	139	4
99901 1000 +	164	165	12		138	139	17
	164	166	22	99921 1200 +	76	77	17
99902 0800 +	19	20	10		105	106	8
	113	114	15	99921 1400 +	102	103	13
	141	142	5	99921 1600 +	90	92	26
99906 0300B +	216	218	19	99922 0800 +	44	45	11
99906 0400 +	180	183	30		124	125	18
	197	198	2	99922 1000 +	83	85	20
	199	200	4		90	91	10
	203	204	9		90	92	24
	203	205	30		90	92	28
	219	222	45		108	109	18
99906 0500 +	135	137	32		124	125	9
	141	143	24		124	126	26
	146	147	8	99922 1200 +	93	94	9
	158	159	3	99924 1000 +	90	92	25
	158	160	24		93	94	7
	162	163	16	99924 1200 +	93	95	16
	180	182	22	99926 1200 +	180	181	12
	184	186	14	99941 0600 +	58	61	37
	184	187	25	99942 1000 +	90	92	18
	188	189	7		93	95	18
	188	190	34		108	110	25
	199	200	10	99942 1200 +	102	104	21
	199	201	15	99943 1200 +	76	77	18
	199	201	24	99944 1200 +	93	94	10
	199	201	28	99947 1200	86	87	4
99906 0600 +	1	2	14		88	89	4
	1	3	32	99947 1400 +	102	104	23
	4	8	50		108	109	8
	5	8	51		108	109	13
	5	8	54	99951 0618 +	86	87	11
	9	10	4		88	89	11
	16	17	15		138	139	6
	16	17	19		138	140	19
	21	23	20		141	142	16
	34	35	10		144	145	4
	34	36	20	99951 0800 +	58	60	28
	58	59	16	99951 0816 +	113	114	6
	76	78	32	99951 0818 +	144	145	18
	108	109	21	99951 0822 +	37	38	15
	118	120	44	99951 1022 +	90	92	17
	135	136	16		111	112	4
	138	139	6		138	139	4
	138	139	9		138	139	17
	138	139	11	99951 1030 +	111	112	7
	138	140	19		111	112	9
	141	142	16	99951 1430 +	102	103	13
	144	145	4	99952 0400 +	135	137	40
	144	145	5		180	183	30
	146	148	28		197	198	2
	173	175	36		203	204	9
	173	176	54	99952 0400B +	203	204	3

99952 0412~99971 0800 INDEX.

99952 0412 +	141	142	3	99967 0400B x	199	201	20
	146	148	21	99968 0400 +	118	119	16
	199	200	4	99968 0400B x	210	211	20
99952 0500 +	146	147	8	99971 0400 +	135	137	40
	158	159	3		162	163	5
	158	160	24		197	198	2
	178	179	6		199	200	4
	180	181	6		203	204	9
	180	182	22		203	205	30
	184	186	14		210	211	11
	184	187	25		219	222	45
	188	189	5	99971 0400B x	203	204	3
	188	189	7	99971 0500 +	135	137	38
	188	190	34		146	147	8
	199	200	10		158	159	3
99952 0516 +	162	163	16		158	160	24
	173	175	34		162	163	7
	197	198	7		162	163	16
	199	200	11		178	179	6
	199	201	14		180	181	6
	199	201	15		188	189	7
	199	201	24		188	190	34
	199	201	28		191	192	2
99952 0518	199	201	17		197	198	7
99952 0600 +	58	59	16		199	200	10
	173	175	36		199	200	11
	191	192	15		199	201	14
	216	217	6		199	201	15
99952 0600B	203	205	33		199	201	17
99952 0618 +	58	61	37		199	201	24
	141	142	13		199	201	28
	144	145	5	99971 0600 +	1	2	14
	146	148	28		1	3	32
	178	179	2		-	8	-
	178	179	4		9	10	4
99952 0800 +	58	60	19		19	20	13
	58	60	23		19	20	15
	102	103	12		21	23	20
	113	115	20		24	25	9
	118	121	57		34	35	10
	164	166	23		34	36	20
99952 0816 +	58	61	31		49	51	39
	138	139	9		49	52	44
	144	145	10		53	54	-
99952 0822 +	113	115	20		55	56	14
	199	200	12		58	60	16
	199	200	13		58	60	26
99952 1000 +	83	84	4		58	61	37
	164	165	12		76	78	32
	164	166	22		96	97	16
99952 1224 +	180	181	12		108	109	21
99952 1440 +	102	104	23		113	114	-
99953 0400 +	164	167	28		118	120	44
	203	205	26		135	136	16
99953 0600 +	1	3	32		138	139	6
	-	8	-		138	139	11
	34	35	10		138	140	19
	58	60	26		141	142	13
99953 0800 +	9	10	11		141	142	16
	21	22	13		144	145	5
	24	25	6		173	176	-
	46	48	21		173	176	54
	55	56	16		178	179	2
	58	59	2		191	192	15
	116	117	3		197	198	12
	216	217	4	99971 0800 +	9	10	11
99953 1000 +	42	43	7		9	10	15
	42	43	8		19	20	10
99953 1200 +	164	165	11		21	22	13
	164	166	21		24	25	5
99963 3310 +	55	56	11		37	38	2
99963 4310 +	49	51	33		39	41	20
99963 4330 +	49	51	33		39	41	22
99963 6315 +	49	50	4		42	43	14
99963 6330 +	49	50	4		46	48	21

INDEX. 99971 0800~99977 1638

99971 0800 +	55	56	5				
	55	56	16				
	58	59	2				
	58	60	19				
	58	60	23				
	58	60	28				
	58	61	31				
	58	61	40				
	71	72	7				
	73	75	19				
	73	75	20				
	79	81	14				
	83	84	3				
	86	87	18				
	86	87	19				
	88	89	18				
	88	89	19				
	102	103	12				
	111	112	6				
	113	115	20				
	118	121	57				
	124	125	23				
	164	166	23				
	199	200	12				
	199	200	13				
99971 1000 +	42	43	7				
	42	43	8				
	58	60	21				
	58	60	29				
	79	81	12				
	83	84	4				
	83	84	9				
	96	97	10				
	96	98	19				
	102	104	24				
	111	112	3				
	111	112	4				
	111	112	7				
	111	112	9				
	113	114	9				
	124	125	9				
	138	139	4				
	138	139	17				
	164	165	12				
	164	166	22				
99971 1200 +	76	77	17				
	180	181	12				
99971 1400 +	102	103	13				
99971 1600 +	90	92	26				
99972 0800 +	216	217	5				
99975 0500 +	208	209	17				
	208	209	20				
99977 1638 +	96	97	5				